

**OVER 600,000+**  
**PRODUCTS IN STOCK**



# PRODUCT CATALOGUE 2023

---

**RIGHT PART,  
ON TIME,  
EVERY TIME.**

**98% OTIF** DELIVERED ON TIME  
& IN FULL



**ORDER BY 4:30PM  
FOR NEXT DAY  
DELIVERY**

VEHICLE TOWBARS,  
COUPLINGS & SAFETY  
PRODUCTS

TRAILER COUPLINGS

JOCKEY WHEELS  
& PROPSTANDS

BRAKES

HUBS & BEARINGS

WHEEL SECURITY

AXLES, SUSPENSION &  
LEAF SPRINGS

WHEELS, TYRES  
& MUDGUARDS

FITTINGS  
& FLOORING

LIGHTS & ELECTRICAL

LOADING EQUIPMENT

SECURITY

WORKSHOP  
CONSUMABLES &  
EQUIPMENT

## WHY CHOOSE **ATE**?

1

### Knowledge and experience

Our 140 years of combined experience take the guesswork out of your purchasing decisions. Our staff have been with ATE for years and so you can rest assured you'll always get through to a familiar voice – we're always right behind you.

2

### Attitude and efficiency

We're here to maximise your towed fleet efficiency and really care about keeping your business and machines running. We live by a set of values that apply to everything we do – we share knowledge and always innovate – anticipate market needs and moving to meet them fast. You can guarantee that when you communicate with us, there's a warm friendly personality at the end of the phone.

3

### Fast, accurate delivery

All orders placed by 4:30pm\* for stocked lines are despatched for next working day delivery. We'll update you with the delivery time by text or email, allowing you to maximise productivity and giving you peace of mind.

For our latest terms of service, please go to [ate-uk.com](http://ate-uk.com)

## SIMPLE ORDERING

### Do it your way

Call 01206 795949

Email [sales@ate-uk.com](mailto:sales@ate-uk.com)

[www.ate-uk.com](http://www.ate-uk.com)

Alternatively, visit [www.ate-uk.com](http://www.ate-uk.com) and use your trade account!

### Extended opening hours

We're there when you need us. Our dedicated and friendly customer services team are here to help from 7:30am until 4:30pm, Monday to Friday.

### Click & Collect

We no longer operate a Trade Counter facility but still offer click and collect, so just let our customer services team know when you'd like to collect your order.

\*Guaranteed for UK Mainland customers only, on stocked lines except large, heavy or palletised items and trailers.



**RIGHT PART,  
ON TIME,  
EVERY TIME.**

# WELCOME TO OUR ISSUE FIVE HANDBOOK

Whether you're looking for parts or spares to maintain, enhance or secure your equipment, this catalogue is packed with everything you need including hygiene, safety and consumable products. For fitters, fleet and workshop managers, this is your go-to-source for guidance and information.

Our comprehensive range caters to a wide spectrum of industries including plant hire, councils, utilities, event hire, construction, the military, forestry and leisure, landscapers and commercial fleets.

Not sure what you need? Give our friendly team of experts a call and make sure you order before 4.30pm for next working day delivery\* on over 450,000 stocked items, with free carriage on orders over £175\*.

Call: **01206 795949**

Email: **sales@ate-uk.com**



Vehicle Towbars, Couplings  
and Safety Products **5-24**

Trailer Couplings **25-68**

Jockey Wheels and Propstands **69-80**

Trailer Brakes **81-92**

Trailer Hubs and Bearings **93-112**

Wheel Security **113-122**

Trailer Axles, Suspension  
and Leaf Springs **123-136**

Trailer Wheels, Tyres  
and Mudguards **137-150**

Trailer Fittings and Flooring **151-170**

Trailer Lights and Electrical **171-220**

Trailer Loading Equipment **221-228**

Trailer Security **229-234**

Workshop Consumables  
and Equipment **235-245**

VERSATILE  
DURABLE  
RELIABLE



# THE WORKSHOP TROLLEY

The perfect solution to organise your workshop tools and consumables. A metal trolley with shelving and slots for all your tools.

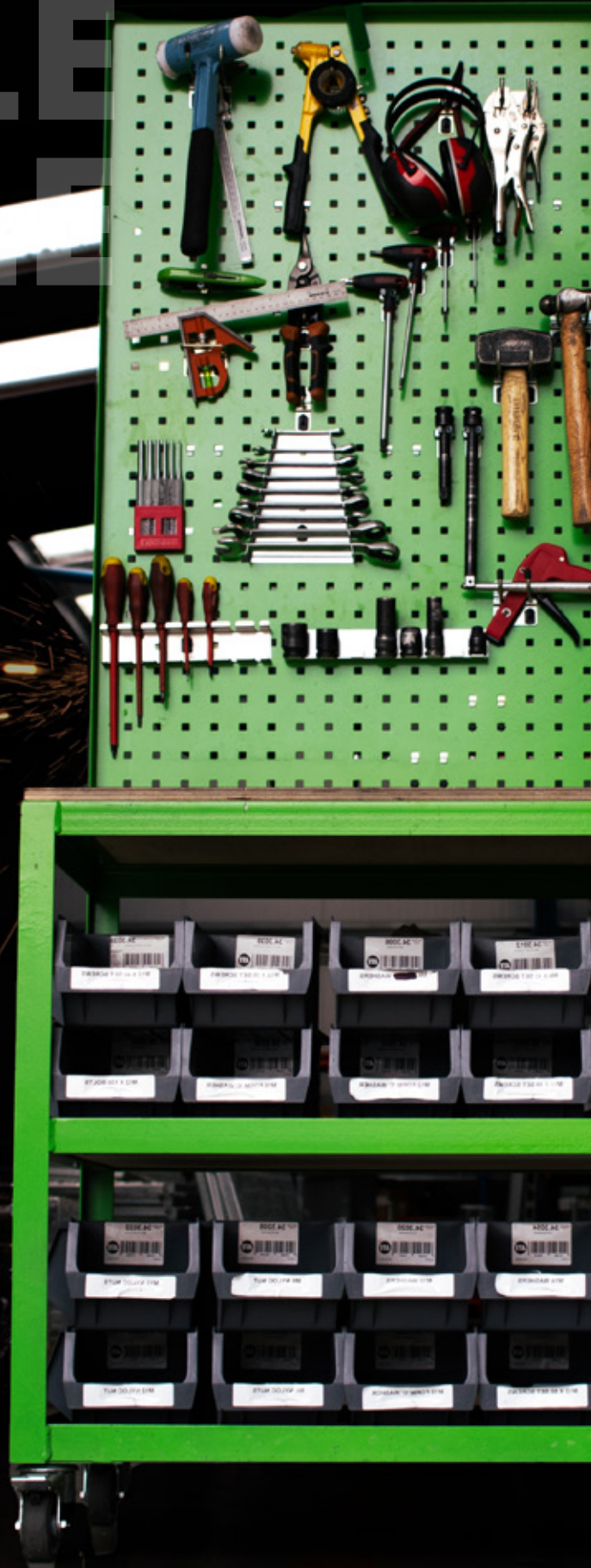

38.4103

# VEHICLE TOWBARS, COUPLINGS AND SAFETY PRODUCTS

Vehicle couplings are the primary connection between your towing vehicle and the towed equipment. They are mounted to the chassis of the towing vehicle and as they need to form a secure link, must be manufactured from quality materials to the highest standard. We offer a full range from accredited brands. These are fully tested, UK and EU approved.

We also stock a variety of safety products to accessorise your vehicles.

How to purchase a towbar.....	6
Towballs.....	7
S & D Values explained .....	8
Universal Couplings .....	9-10
Jaws .....	10
Towing Pintles, Pins and Towball Fixing Kits..	11
Towbar Accessories.....	12
Adjustable Height Couplings .....	13-14
Drop Plates and Twosteps .....	14
Wiring Codes.....	15
Electric Kits and Relays.....	16
Plugs, Sockets and Pre-Wired Assemblies.....	17
Ancillary Parts .....	18-22
Reverse Cameras and Alarms .....	23
Mirrors .....	24
Micellaneous Motor Vehicle Accessories .....	24



**RIGHT PART,  
ON TIME,  
EVERY TIME.**

# TOWBARS

We supply a large range of towbars from all the leading UK manufacturers including Witter, TowTrust, PCT, Brink, Westfalia and A1. These towbars are made to the highest standards and are manufactured from high strength structural steel, using the very latest production techniques and processes. All towbars meet the current EU legislation and come with a lifetime guarantee.

## Things to Consider When Purchasing a Towbar...

The complete range is designed for today's modern lifestyles including every application in the towed fleet market - from straightforward 2-bolt flange towbars to swan neck and the popular detachable versions.

Please contact the team at AlphaParts who will be happy to advise the right towbar for your vehicle.



## 5 EASY STEPS TO PURCHASING YOUR TOWBAR

**1** MAKE: Mitsubishi

**2** MODEL: Warrior

**3** YEAR: 2021

**4** BODY: Pick-up

**5** CONTACT US!

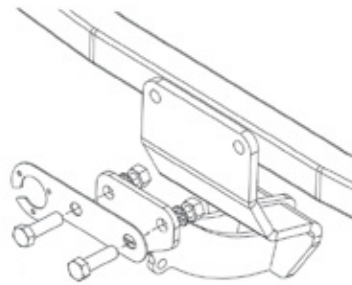

In addition to our complete range of vehicle couplings, parts and spares we also stock a variety of safety products to accessorise your vehicle. These products are developed to improve or modify the coupling attachment point to your trailer and improve its usability.



TWO BOLT FLANGE



FIXED SWAN NECK



FLEXI-TOW AUTOMATIC FLANGE



DETACHABLE TOWBALL

Call by 4.30pm for next day delivery on all stock lines...

# TOWBALLS

The most widely used link between the vehicle and trailer. They come in several different versions and are fixed to the towbar using high tensile bolts which must be tightened to the correct torque setting, which can be found on the manufacturers fitting instructions.

Extended towballs are designed for use with trailer couplings with integrated stabilisers.

## 50MM STANDARD TOWBALL (UK AND EU APPROVED)



Part No.	Description	D Value	S Value	Hole Centre	Bolts
10.0003	50mm Standard Towball (UK and EU Approved)	17.2kN	350kg	90mm	2 x M16
11.0003	Fixing Bolt Kit for Towball & Coupling				

## 50MM EXTENDED TOWBALL (UK AND EU APPROVED)



Part No.	Description	D Value	S Value	Hole Centre	Bolts
10.0004	50mm Extended Towball (UK and EU Approved)	17.2kN	350kg	90mm	2 x M16
11.0003	Fixing Bolt Kit for Towball & Coupling				

## 50MM STRAIGHT SHANK TOWBALL



Part No.	Description	Thread Diameter	Length	Max Load
10.0005	50mm Straight Shank Towball	22mm	70mm	1250kg

## 50MM STRAIGHT SHANK TOWBALLS

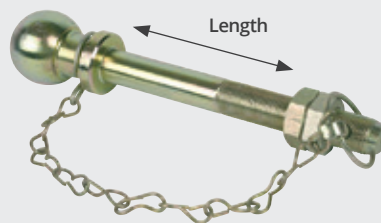

Part No.	Description	Thread Diameter	Length	Max Load
10.0006	50mm Straight Shank Towball	22mm	190mm	1250kg
10.0007	50mm Straight Shank Towball	25mm	190mm	2000kg
10.0009	50mm Straight Shank Towball	32mm	190mm	3000kg

## PARTSCHAT

"Straight shank towballs are used where a single vertical hole is used on the towbar. This type of attachment is commonly found on garden tractors, ATV's, forklifts, dumpers and American vehicles."

*2" towballs used in America are not legal in this country and must be replaced with a 50mm version.*



# S&D VALUES EXPLAINED

## THE S VALUE / NOSE LOAD

- The S value or Static Vertical Mass is the correct technical term for 'nose load'.
- It refers to the load, weight or mass applied by the coupling head of the trailer / caravan onto the towball / towbar fitted to the towing vehicle.
- It needs to be correctly determined before you purchase a towing product to ensure that the towing outfit (e.g. the vehicle and the trailer) is safe and complies with legal restrictions.

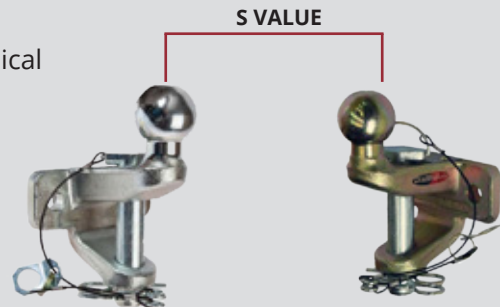

## MEASURING THE 'S' VALUE

- Measured by recording the force or weight applied by the trailer / caravan using a set of scales or proprietary device.
- Must be measured as close to the centre of the coupling head as possible and at the same coupling height as when coupled to the intended tow vehicle.

## THE D VALUE

- The 'D' value is a rating in kN that reflects dynamic loading limits between a towing vehicle and a trailer, i.e. the horizontal force between the towing vehicle and trailer.
- It is essential that you have the correct 'D' value when purchasing a towing product so that

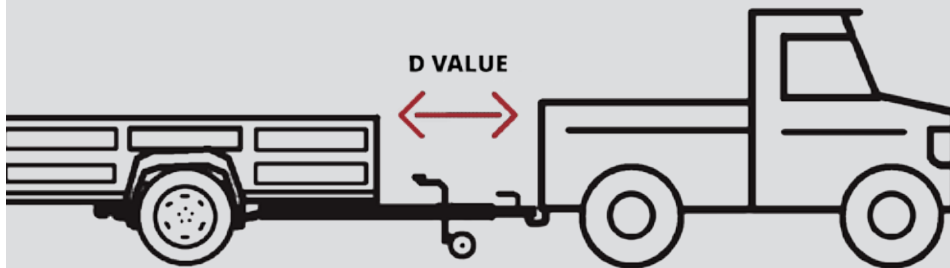

your entire towing system retains its Type Approval status. ['D' values for all of our products are stated in our brochure].

## CALCULATING THE 'D' VALUE

You need the Max Gross Vehicle Weight (GVW) & the Max Gross Trailer Weight (GTW)

The 'D' value is then calculated as follows:

$$\frac{(GVW + GTW)}{(GVW + GTW)} \times \left( \frac{9.81}{1000} \right)$$



# UNIVERSAL COUPLINGS

Universal couplings are mostly used commercially where the application requires the ability to tow using a 50mm ball or eye, also known as a ring. The weight capacity stated on a 5 tonne universal coupling relates to the pin only – the towball is still rated at 3.5 tonnes.

## DIXON BATE 3500KG UNIVERSAL COUPLING



**NEW**

Part No.	Description	D Value	S Value	Diameter	Hole Centres	Bolts
10.1008	Dixon Bate 3500kg Universal Coupling	17.5kN	250kg	25mm Ø Pin	90mm	M16

10.4017 Spare Pin and Lanyard

10.4018 Spare Lanyard & Split Pin

11.0003 Fixing Bolt Kit

## DIXON BATE TYPE 3500KG UNIVERSAL COUPLING - 2 BOLT



Part No.	Description	D Value	S Value	Diameter	Hole Centres	Bolts
10.1001	Dixon Bate Type 3500kg Universal Coupling - 2 Bolt	20kN	350kg	25mm Ø Pin	90mm	M16

10.4024 Spare Pin and Lanyard

10.4018 Spare Lanyard & Split Pin

11.0003 Fixing Bolt Ki

## BRADLEY 3500KG BALL & PIN COUPLING - 2 BOLT

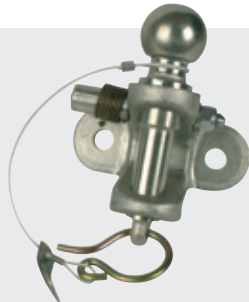

Part No.	Description	D Value	S Value	Diameter	Hole Centres	Bolts
10.1002	Bradley 3500kg Ball & Pin Coupling - 2 Bolt	17.2kN	200kg	25mm Ø Pin	90mm	M16

10.4004 Spare Pin & Lanyard

10.4005 Spare Locking Handle

11.0003 Fixing Bolt Kit

## BRADLEY 3500KG BALL & PIN COUPLING - 4 BOLT

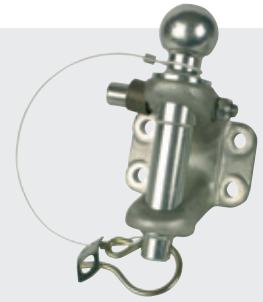

Part No.	Description	D Value	S Value	Diameter	Hole Centres	Bolts
10.1003	Bradley 3500kg Ball & Pin Coupling - 4 Bolt	30.95kN	350kg	32mm Ø Pin	85.75mm (w) 44.45mm (h)	M12

10.4003 Spare Pin & Lanyard

10.4005 Spare Locking Handle

11.0004 Fixing Bolt Kit

## DIXON BATE 3500KG UNIVERSAL COUPLING - 4 BOLT



Part No.	Description	D Value	S Value	Diameter	Hole Centres	Bolts
10.1005	Dixon Bate 3500kg Universal Coupling - 4 Bolt	30.95kN	350kg	32mm Ø Pin	85.75mm (w) 44.45mm (h)	M12

10.4015 Spare Pin & Lanyard

11.0004 Fixing Bolt Kit

## BRADLEY 3500KG BALL & PIN COUPLING - 4 BOLT



**NEW**

Part No.	Description	D Value	S Value	Diameter	Hole Centres	Bolts
10.1013	Bradley 3500kg Ball & Pin Coupling - 4 Bolt	30.95kN	350kg	32mm Ø Pin	83mm (w) 56mm (h)	M12

10.4015 Spare Pin and Lanyard

11.0004 Fixing Bolt Kit

**DIXON BATE  
3500KG  
UNIVERSAL  
COUPLING -  
2 BOLT  
(HARDENED PIN)**



Part No.	Description	D Value	S Value	Diameter	Hole Centres	Bolts
10.1011	Dixon Bate 3500kg Universal Coupling - 2 Bolt - Hardened 25mm Pin	20.2kN	300kg	25mm Ø Pin	90mm	M16
10.4023	Spare Pin (Hardened)					
11.0003	Fixing Bolt Kit					

**PARTSCHAT**



**WE ARE HERE  
TO HELP**

**NOT SURE WHAT YOU NEED?  
GET IN CONTACT WITH OUR FRIENDLY TEAM!**

T: 01206 585439  
E: sales@ate-uk.com  
www.ate-uk.com

**JAWS**

We stock high quality jaw and pin couplings that fit every trailer hitch in the UK and Europe, in two-bolt and four-bolt versions. Both of two and four-bolt have towing weight capacity of 3,500kg.

**3500KG  
TOWING JAW -  
2 BOLT**

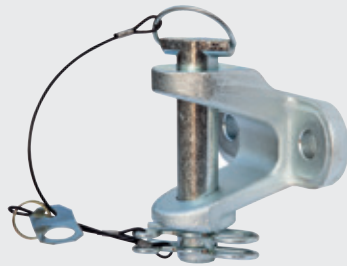

Part No.	Description	D Value	S Value	Diameter	Hole Centres	Bolts
10.2001	3500kg Towing Jaw - 2 Bolt	20kN	350kg	25mm Ø Pin	90mm	M16
10.4017	Spare Pin and Lanyard					
10.4002	Spare Pin					
10.4018	Spare Lanyard and Split Pin					
11.0003	Fixing Bolt Kit					

**BRADLEY  
3500KG TOWING  
JAW -  
4 BOLT**

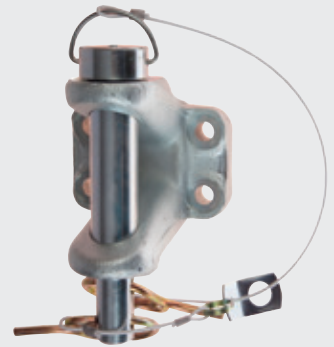

Part No.	Description	D Value	S Value	Diameter	Hole Centres	Bolts
10.2004	Bradley 3500kg Towing Jaw - 4 Bolt	30.95kN	350kg	32mm Ø Pin	85.5mm (w) 44.5mm (h)	M12
10.4001	Spare Pin and Lanyard					
11.0004	Fixing Bolt Kit					

**DIXON BATE  
3500KG  
TOWING JAW -  
2 BOLT**



Part No.	Description	D Value	S Value	Diameter	Hole Centres	Bolts
10.2003	Dixon Bate 3500kg Towing Jaw - 2 Bolt	17.4kN	250kg	25mm Ø Pin	90mm	M16
10.4017	Spare Pin & Lanyard					
10.4018	Spare Lanyard					
11.0003	Fixing Bolt Kit					

**WITTER  
60MM RAISED  
PIN COUPLING**

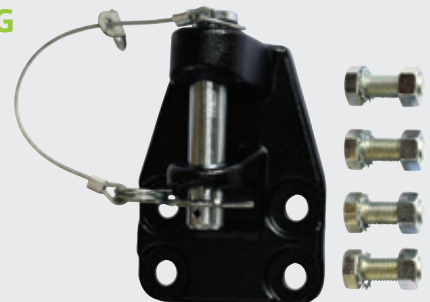

Part No.	Description	D Value	S Value	Diameter	Hole Centres	Bolts
10.1012	Witter 60mm Raised Pin Coupling	23.4kN	350kg	25mm Ø Pin	83mm (w) 56m (h)	M14

## TOWING PINTLES

Towing pintles are generally only used in military applications, rotating through 360° and with a built in device for securing the pintle. The two versions shown are approved by world armies and vehicle manufacturers, supplied in a black electro-pheretic powder coat.



### DIXON BATE 3.5T TOWING PINTLE

Part No.	Description	D Value	Drawbar Eye Minimum Internal Diameter	Cross Section Thickness	Bolt Hole	Bolts	Hole Centres
10.3001	Dixon Bate 3.5T Towing Pintle	30.95kN	75mm	38-41mm	14.3mmØ	M14 x 4	85.75mm (w) 44.45mm (h)

### DIXON BATE 7.5T TOWING PINTLE

Part No.	Description	D Value	Drawbar Eye Minimum Internal Diameter	Cross Section Thickness	Bolt Hole	Bolts	Hole Centres
10.3002	Dixon Bate 7.5T Towing Pintle	59.61kN	75mm	38-41mm	14.3mmØ	M16 x 4	101.6mm (w) 101.4mm (h)

## TOWING PINS

### UNIVERSAL TOWING PINS



Part No.	Description	Diameter	Length
10.4021	Tow Pin	16mm	112mm
10.4009	Short Tow Pin	19mm	98mm
10.4010	Tow Pin	19mm	162mm
10.4011	Tow Pin	22mm	162mm
10.4012	Tow Pin	25mm	162mm
10.4013	Tow Pin	28mm	187mm
10.4025	Tow Pin	32mm	183mm
10.4014	Tow Pin	32mm	185mm

### WARRIOR LOCKABLE TOW PIN

NEW



Part No.	Description	Diameter	Length
10.4026	Tow Pin	28mm	158mm

## TOWBALL FIXING KITS

### 2 BOLT TOWBALL FIXING KIT (M16)



Part No.	Description	Length
11.0003	2 x M16 Fixing Bolt Kit, 8.8 grade	55mm

### 4 BOLT TOWBALL FIXING KIT (M12)



Part No.	Description	Length
11.0004	4 x M12 Fixing Bolt Kit, 8.8 grade	60mm

## TOWBAR ACCESSORIES

### TOWBALL COVER



Part No.	Description	Size	Colour
11.0010	Towball Cover	50mm	Black Plastic

### TOWBALL BOOT



Part No.	Description	Size	Colour
11.0011	Towball Boot	50mm	Black PVC

### TOWBALL BOOT WITH RECTANGULAR RED REFLECTOR



Part No.	Description	Size
11.0012	Towball Boot with Rectangular Red Reflector	50mm

### TOWBALL SPACERS



Part No.	Description	Depth	Hole Centres
11.0013	Towball Spacer	12mm	90mm
11.0014	Towball Spacer	25mm	90mm
11.0015	Towball Spacer	38mm	90mm

### BREAKAWAY CABLE BRACKET

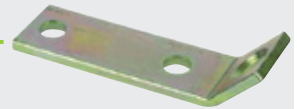

Part No.	Description
11.0009	Breakaway Cable Bracket

### BLACK POWDER COATED BUMPER PROTECTOR



Part No.	Description	Height	Width	Distance between Hole Centres	Bolts
11.0016	Black Powder Coated Bumper Protector	177mm	140mm	90mm	M16

### STAINLESS STEEL BASIC BUMPER PROTECTOR



Part No.	Description	Height	Width	Distance between Hole Centres	Bolts
11.0017	Stainless Steel Bumper Protector	177mm	140mm	90mm	M16

### WIDE BLACK POWDER COATED DOUBLE SOCKET BUMPER PROTECTOR



Part No.	Description	Height	Width	Distance between Hole Centres	Bolts
11.0018	Wide Black Powder Coated Double Socket Bumper Protector	180mm	248mm	90mm	M16

### WIDE STAINLESS STEEL DOUBLE SOCKET BUMPER PROTECTOR

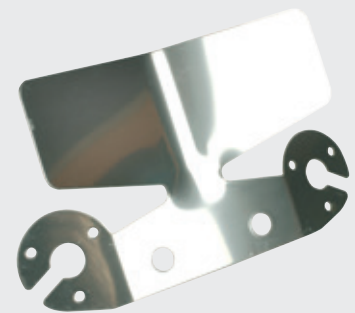

Part No.	Description	Height	Width	Distance between Hole Centres	Bolts
11.0019	Wide Stainless Steel Double Socket Bumper Protector	180mm	248mm	90mm	M16

# ADJUSTABLE HEIGHT COUPLINGS

## 100MM DIXON BATE ADJUSTABLE COUPLING

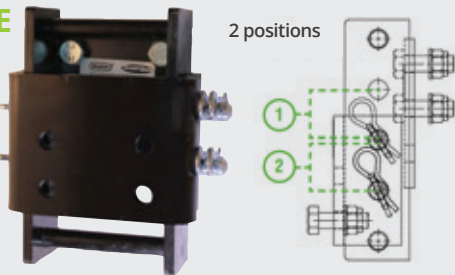

Part No.	Description	D Value	Distance between Hole Centres	Bolt Hole
11.1003	Dixon Bate 100mm Height Adjustable Coupling, adjustable in increments of 50mm	23.41kN	50mm	19mm Ø

## 150MM DIXON BATE ADJUSTABLE COUPLING

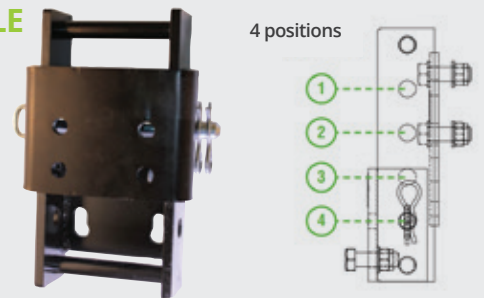

Part No.	Description	D Value	Distance between Hole Centres	Bolt Hole
11.1002	Dixon Bate 150mm Height Adjustable Coupling, adjustable in increments of 50mm	23.41kN	50mm	19mm Ø

## 200MM DIXON BATE ADJUSTABLE COUPLING

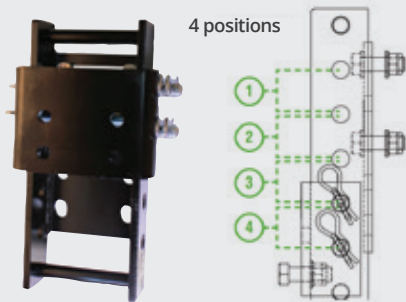

Part No.	Description	D Value	Distance between Hole Centres	Bolt Hole
11.1001	Dixon Bate 200mm Height Adjustable Coupling, adjustable in increments of 50mm	23.41kN	50mm	19mm Ø

## SPARE SLIDER (1-PIN)



Part No.	Description	Height	Width	Bolt Hole
11.1004	Spare Slider (1-Pin Type)	130mm	180mm	19mm Ø
11.1006	Spare Pin for Slider			
11.1006-L	Spare Locking Pin			

## SPARE SLIDER (2-PIN)



Part No.	Description	Height	Width	Bolt Hole
11.1005	Spare Slider (2-Pin Type)	130mm	180mm	19mm Ø
11.1006	Spare Pin for Slider	-	-	-

ORDER ONLINE | **ATE-UK.COM**

**CHECK OUT OUR WEBSITE!**

- CURRENT STOCK AVAILABILITY
- VISIBILITY OF YOUR PRICING
- DIRECT LIVE CHAT
- PDF PRICE LIST
- FULL VISIBILITY OF PREVIOUS ORDERS AND INVOICES



## 100MM ADJUSTABLE HEIGHT COUPLING



Part No.	Description	Length	Width	Depth	Bolt Hole
11.1011	PCT 100mm Heavy Duty Galvanised Adjustable Height Coupling (2-Pin)	220mm	215mm	90mm	18mm Ø

**TO RECEIVE MARKETING & PROMOTIONAL OFFERS**

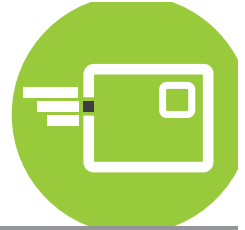

EMAIL: [MARKETING@ATE-UK.COM](mailto:MARKETING@ATE-UK.COM)

## DROP PLATES

### 52MM TOWBALL DROP PLATE



Part No.	Description	Distance between Hole Centres	Bolt Holes
11.0020	52mm Towball Drop Plate	52mm	16.5mm Ø

### 77MM TOWBALL DROP PLATE

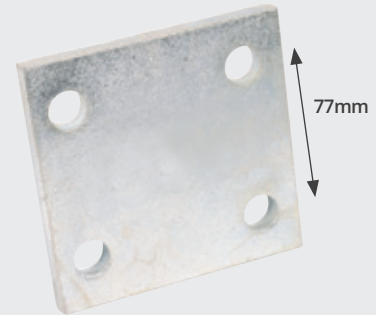

Part No.	Description	Distance between Hole Centres	Bolt Holes
11.0021	77mm Towball Drop Plate	77mm	16.5mm Ø

### 102MM TOWBALL DROP PLATE



Part No.	Description	Distance between Hole Centres	Bolt Holes
11.0022	102mm Towball Drop Plate	102mm	16.5mm Ø

### 102mm 6 HOLE TOWBALL DROP PLATE



Part No.	Description	Bolt Holes
11.0023	102mm 6 Hole Towball Drop Plate	16.5mm Ø

## TOW STEPS

### OPEN TREAD STANDARD DOUBLE TOW STEP



Part No.	Description	Width
11.2001	Open Tread Standard Double Tow Step	750mm

### SOLID STANDARD DOUBLE TOW STEP



Part No.	Description	Width
11.2002	Solid Standard Double Tow Step	700mm

### OPEN TREAD TOWBAR MOUNTED HALF STEP

NEW



Part No.	Description	Width
11.2003	Open Tread Half Step	425mm

# WIRING CODES

## FOR 12V & 24V 7-PIN & 13-PIN CONNECTORS

### 12N



PIN NO.	COLOUR	DESCRIPTION
1	Yellow	Left hand indicator
2	Blue	Rear fog lamp
3	White	Earth
4	Green	Right hand indicator
5	Brown	Right hand/side tail lights
6	Red	Brake lights
7	Black	Left hand side/tail lights

### 12S



PIN NO.	COLOUR	DESCRIPTION
1	Yellow	Reverse light
2	Blue	Battery charging (switched live)
3	White	Earth
4	Green	Interior lights
5	Brown	Spare
6	Red	Fridge (switched live)
7	Black	Earth

### 12V 13-PIN EUROPEAN TYPE



PIN NO.	COLOUR	DESCRIPTION
1	Yellow	Reverse light
2	Blue	Battery charging (switched live)
3	White	Earth
4	Green	Interior lights
5	Brown	Spare
6	Red	Fridge (switched live)
7	Black	Earth
8	Pink	Reversing light
9	Orange	Permanent live
10	Grey	Switched live
11	White/black	Earth for Contact 10
12	White/blue	Coding for Coupled Trailer
13	White/red	Earth for Contact 9

### 24N



PIN NO.	COLOUR	DESCRIPTION
1	White	Earth
2	Black	Left hand side/ tail lights
3	Yellow	Left hand indicator
4	Red	Brake lights
5	Green	Right hand indicator/ tail lights
6	Brown	Right hand side/ tail lights
7	Blue	Brake control for trailers

### 24S



PIN NO.	COLOUR	DESCRIPTION
1	White	Earth
2	Black	Spare
3	Yellow	Reversing light
4	Red	Power supply
5	Green	Sensing device and earth
6	Brown	Spare
7	Blue	Rear fog lamp

## ELECTRIC KITS

### ELECTRICS KIT - 'N' TYPE



Part No.	Description
12.0002K	Electrics Kit - 'N' Type

### WIRING KIT - 'N' AND 'S' TYPE



Part No.	Description
12.0003K	Double Electrics Kit

## RELAYS

### REAR FITTING AUDIBLE SENSOR RELAY



Part No.	Description
12.1002	12V Rear Fitting Audible Sensor Relay

### DUAL CHARGE RELAY

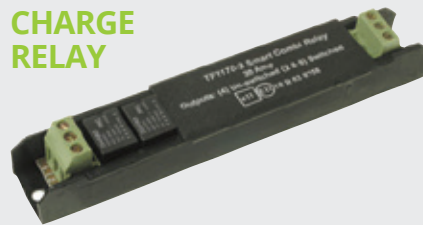

Part No.	Description
12.1014	Dual Charge Relay

### 7-WAY BYPASS RELAY



Part No.	Description
12.1015	7-Way Bypass Relay, computer controlled to read complex signals from vehicle management systems

### 7-WAY BYPASS RELAY



Part No.	Description
12.1019	7-Way Bypass Relay

### AFC MODULE



Part No.	Description
12.1035	12V AFC Module, a replacement flasher and lamp relay

### LOAD RESISTOR FOR LED LAMPS



Part No.	Description
12.1038	12V Load Resistor for LED Lamps, for vehicles without LED compatible electronics

### PLUG-IN SMART LOAD RELAY FOR LED LAMPS



Part No.	Description
12.1042	13-Pin Plug-In Smart Load Relay for LED Lamps with 1650mm Cable

**SCAN  
TO STAY  
CONNECTED**





# PLUGS/SOCKETS AND PRE-WIRED ASSEMBLIES

7-PIN  
'N' TYPE  
PLASTIC  
PLUG

**BEST  
SELLER**



**PROLINE**

Part No.	Description	Voltage
12.2001	7-Pin 'N' Type Plastic Plug	12v

7-PIN 'S' TYPE  
PLASTIC  
PLUG



**PROLINE**

Part No.	Description	Voltage
12.2002	7-Pin 'S' Type Plastic Plug	12v

7-PIN  
'N' TYPE  
PLASTIC  
SOCKET

**BEST  
SELLER**



**PROLINE**

Part No.	Description	Voltage
12.2010	7-Pin 'N' Type Plastic Socket	12v
12.2010-BP	7 Pin 12V 'N' Type Plastic Socket- Blister Pack	12v
12.2011	7-Pin Plastic Socket with Fog Lamp Cut-Off	12v

7-PIN 'N' TYPE  
ALUMINIUM  
PLUG



**PROLINE**

Part No.	Description	Voltage
12.2003	7-Pin 'N' Type Aluminium Plug	12v

7-PIN  
'S' TYPE  
PLASTIC  
SOCKET



**PROLINE**

Part No.	Description	Voltage
12.2012	7-Pin 'S' Type Plastic Socket	12v

7-PIN  
'N' TYPE  
ALUMINIUM  
SOCKET



**PROLINE**

Part No.	Description	Voltage
12.2013	7-Pin 'N' Type Aluminium Socket	12v

7-PIN 'N' TYPE  
EXTENSION  
SOCKET



**PROLINE**

Part No.	Description	Voltage
12.2007	7-Pin 'N' Type Extension Socket	12v
12.2007-BP	7 Pin 'N' Type Extension Socket - Blister Pack	12v

13-PIN  
PLASTIC  
PLUG



**PROLINE**

Part No.	Description	Voltage
12.2006	13-Pin Plastic Plug	12v

13-PIN  
PLASTIC  
SOCKET



**PROLINE**

Part No.	Description	Voltage
12.2015	13-Pin Plastic Socket	12v

7-PIN 'N'  
TYPE TO  
13-PIN  
CONVERTER



**PROLINE**

Part No.	Description	Voltage
26.5008	7-Pin 'N' Type To 13-Pin Converter	12v

13-PIN  
TO 7-PIN  
'N' TYPE  
CONVERTER



**PROLINE**

Part No.	Description	Voltage
26.5009	13 Pin To 7 Pin 'N' Type Converter	12v

PROFESSIONAL  
ADAPTER  
13-PIN  
SOCKET



Part No.	Description	Voltage
26.5031	Professional Adapter 13-Pin Socket to 2 x 7-Pin Plugs	12v

## ALUMINIUM 'N' TYPE 7-PIN PLUG



**PROLINE**

Part No.	Description	Voltage
12.2008	Aluminium 7-Pin 'N' Type Plug	24v

## ALUMINIUM 'N' TYPE 7-PIN SOCKET



**PROLINE**

Part No.	Description	Voltage
12.2017	Aluminium 7-Pin 'N' Type Socket	24v

## SINGLE POLE PLUG



Part No.	Description	Voltage
12.2004	Single Pole Plug	12v

## SINGLE POLE SOCKET



Part No.	Description	Voltage
12.2005	Single Pole Socket	12v

## SINGLE 'N' TYPE PREWIRED SOCKET



Part No.	Description	Voltage
12.2019	Single 'N' Type Prewired Socket with 1.5m Cable	12v
12.2020	Single 'N' Type Prewired Socket with 2m Cable	12v
12.2020-BP	Single 'N' Type Prewired Socket with 2m Cable - Blister Pack	12v

## DOUBLE PREWIRED SOCKET



Part No.	Description	Voltage
12.2022	Double Prewired Socket	12v

## ANCILLARY PARTS

### PLUG HOLDER (7 AND 13-PIN)



Part No.	Description
12.3001	Plug Holder, secures directly to drawbar

### PLUG HOLDER



Part No.	Description	Dimensions	Hole Centre
12.3058	Plug Holder for 7-Pin 'N' and 'S' Type plugs, zinc plated	46mm (w) 29mm (h)	12.4mm Ø

### SOCKET COVER



Part No.	Description
12.3002	Socket Cover, 7 & 13pin compatible

### SINGLE SOCKET MOUNTING PLATE



Part No.	Description
12.3004	Single Socket Mounting Plate, 12N or 12S applications, 1.7mm thick

### SINGLE SOCKET MOUNTING PLATE



Part No.	Description
12.3180	Single Socket Mounting Plate for Towbar with Towstep

### FAN TYPE SOCKET MOUNTING PLATE



Part No.	Description
12.3067	Fan Type Socket Mounting Plate, 12N, 12S and 13 pin applications

## DOUBLE SOCKET MOUNTING PLATE



Part No.	Description
12.3005	Double Socket Mounting Plate, 12N or 12S applications

## ADAPTER PLATE FOR 'S' TYPE CONVERSION

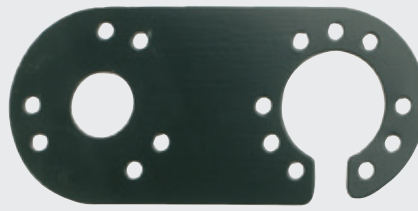

Part No.	Description
12.3007	Adapter Plate for 'S' Type Conversion, 7 & 13pin, 2.0mm thickness

## SOCKET FIXING BOLTS AND NUTS



Part No.	Description
12.3008	3pk Socket Fixing Bolts and Nuts (M5 x 35mm)
12.3008-100	100pk Socket Fixing Bolts and Nuts (M5 x 35mm)

## GASKETS



Part No.	Description
12.3009	Gasket - 'N' Type, 7pin electrics
12.3155	Gasket - 'N' Type for Flat-Sided Socket, 7pin and 13pin electrics
12.3010	Gasket - 'S' Type, 7pin 12S

## CONNECTOR BLOCKS 12-WAY

PACK OF 10

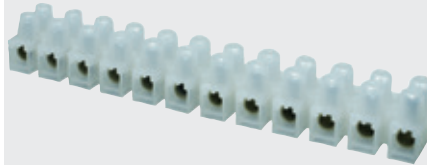

Part No.	Description
12.3064	15 Amp 12-Way Connector Blocks
12.3167	30 Amp 12-Way Connector Blocks

## PARTSCHAT

### ADVICE

We can supply you with vehicle specific wiring kits that work alongside the benefits and safety features of vehicle manufacturers, such as fog and parking sensor cut-outs. Connecting directly to the recommended electrical points, they ensure total peace of mind from electrical system damage and work alongside systems such as the Trailer Stability Programme.

## 30AMP MINI BLADE FUSE HOLDER

PACK OF 5



Part No.	Description
12.3108	Mini Blade Fuse Holder, suits FU6 fuses

## 30AMP STANDARD BLADE FUSE HOLDER

PACK OF 5



Part No.	Description
12.3016	30 Amp Standard Blade Fuse Holder

## 4-WAY STANDARD BLADE FUSE HOLDER



Part No.	Description
12.3106	Standard Blade Fuse Holder, capacity for four fuses, 53.2mm hole centres 5.5mm Ø

## 6-WAY STANDARD BLADE FUSE HOLDER



Part No.	Description
12.3107	Standard Blade Fuse Holder, suits FU2 fuses

## MAXI BLADE FUSE HOLDER

PACK OF 5



Part No.	Description
12.3109	Maxi Blade Fuse Holder for use with 4.0mm-6.0mm Cable

## MAXI BLADE FUSES

PACK OF 10

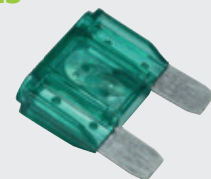

Part No.	Description
12.3040	20 Amp Maxi Blade Fuse
12.3041	30 Amp Maxi Blade Fuse

## MINI BLADE FUSES

PACK OF 20



Part No.	Description
12.3160	2 Amp
12.3161	3 Amp
12.3026	5 Amp
12.3027	7.5 Amp
12.3028	10 Amp
12.3029	15 Amp
12.3030	20 Amp
12.3031	25 Amp
12.3032	30 Amp

## MINI BLADE FUSES

PACK OF 200



Part No.	Description
12.3104	200pk Mini Blade Fuse Multipack

## MAXI BLADE FUSES

PACK OF 50



Part No.	Description
12.3105	50pk Maxi Blade Fuse Multipack

## STANDARD BLADE FUSES

PACK OF 20



Part No.	Description
12.3193	1 Amp
12.3054	3 Amp
12.3053	4 Amp
12.3033	5 Amp
12.3034	7.5 Amp
12.3035	10 Amp
12.3036	15 Amp
12.3037	20 Amp
12.3038	25 Amp
12.3039	30 Amp
12.3162	40 Amp

## STANDARD BLADE FUSES

PACK OF 250



Part No.	Description
12.3102	250pk Standard Blade Fuse Multipack

## GLASS FUSES

PACK OF 200



Part No.	Description
12.3174	Glass Fuses Multipack - 20 and 30mm

## CERAMIC FUSES

PACK OF 20



Part No.	Description
12.3048	5 Amp
12.3049	8 Amp
12.3050	16 Amp
12.3051	25 Amp

## STANDARD BLADE FUSE AND CONTINENTAL FUSES

PACK OF 400



Part No.	Description
12.3103	400pk Standard Blade Fuse and Continental Fuse Multipack

## CONTINENTAL FUSES

PACK OF 500



Part No.	Description
12.3175	Continental Fuses Multipack

## FEMALE SPADE CONNECTORS - PART INSULATED

PACK OF 50



Part No.	Description
12.3157	Red 2.8mm
12.3181	Blue 4.8mm
12.3070	Red 6.3mm
12.3017	Blue 6.3mm
12.3088	Yellow 6.3mm

## FEMALE SPADE CONNECTORS - FULLY INSULATED

PACK OF 50



Part No.	Description
12.3071	Red 6.3mm
12.3019	Blue 6.3mm
12.3089	Yellow 6.3mm

## TAB TERMINALS - PART INSULATED

PACK OF 50



Part No.	Description
12.3081	Red 6.3mm
12.3018	Blue 6.3mm
12.3097	Yellow 6.3mm
12.3156	Yellow Spade 9.5mm

Call by 4.30pm for next day delivery on all stock lines...

## PIGGYBACK CONNECTORS

PACK OF 50



Part No.	Description
12.3072	Red 6.3mm
12.3069	Blue 6.3mm
12.3187	Yellow 6.3mm (Pack of 100)

## BUTT CONNECTORS

PACK OF 50



Part No.	Description
12.3073	Red 3.3mm
12.3052	Blue 4.0mm
12.3090	Yellow 5.5mm

## PIN CONNECTORS

PACK OF 50



Part No.	Description
12.3170	Blue 12.0mm

## BULLET RECEPTACLES

PACK OF 50



Part No.	Description
12.3074	Red 4.0mm
12.3082	Blue 4.0mm
12.3158	Blue 5.0mm
12.3091	Yellow 4.0mm

## BULLET TERMINALS

PACK OF 50



Part No.	Description
12.3075	Red 4.0mm
12.3083	Blue 4.0mm
12.3159	Blue 5.0mm
12.3092	Yellow 4.0mm

## RING TERMINALS



Part No.	Description	Pack Size
12.3173	Red 3.2mm (6Ba)	100
12.3172	Red 4.3mm (3Ba)	100
12.3076	Red 5.3mm (2Ba)	100
12.3077	Red 6.4mm (Oba)	100
12.3078	Red 8.4mm (5/16)	100
12.3084	Blue 5.3mm (2Ba)	50
12.3020	Blue 6.4mm (Oba)	50
12.3085	Blue 8.4mm (5/16)	50
12.3093	Yellow 5.3mm (2Ba)	100
12.3096	Yellow 6.4mm (Oba)	100
12.3021	Yellow 8.4mm (5/16)	100
12.3171	Yellow 13.0mm (Oba)	100

## FORKED TERMINALS

PACK OF 50



Part No.	Description
12.3079	Red 5.3mm
12.3080	Red 6.4mm
12.3086	Blue 5.3mm
12.3087	Blue 6.4mm
12.3095	Yellow 5.3mm
12.3096	Yellow 6.4mm (Oba)

## RED ASSORTED ELECTRICAL TERMINAL MULTIPACK

PACK OF 400



Part No.	Description
12.3111	Red Assorted Electrical Terminal Multipack

## BLUE ASSORTED ELECTRICAL TERMINAL MULTIPACK

PACK OF 400



Part No.	Description
12.3112	Blue Assorted Electrical Terminal Multipack

## YELLOW ASSORTED ELECTRICAL TERMINAL MULTIPACK

PACK OF 260



Part No.	Description
12.3113	Yellow Assorted Electrical Terminal Multipack

## ASSORTED ELECTRICAL TERMINAL MULTIPACK

PACK OF 365



Part No. Description

12.3110 Assorted Electrical Terminal Multipack

## SELF ADHESIVE 4-WAY CABLE TIE FIXING BASES - BLACK



Part No. Description

12.3120 100pk Self Adhesive 4-Way Cable Tie Fixing Bases (19mm x 19mm)

12.3121 100pk Self Adhesive 4-Way Cable Tie Fixing Bases (28mm x 28mm)



## SPLIT CONVOLUTED TUBING

Part No. Width Length

12.3141 10mm 10m

12.3143 13mm 10m

12.3145 16.1mm 10m

12.3147 21.2mm 10m

12.3149 28.3mm 10m

## HEAT SHRINKABLE BUTT SPLICES - ADHESIVE

PACK OF 50

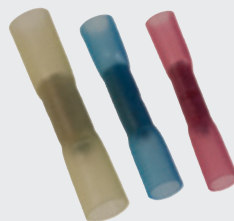

Part No. Description

12.3114 Red

12.3115 Blue

12.3116 Yellow

## CABLE TIES



Part No. Description Length Width

12.3059 Cable Ties 368mm 4.8mm

12.3062 Cable Ties 430mm 4.8mm

12.3098 Cable Ties 100mm 2.5mm

12.3099 Cable Ties 200mm 4.8mm

12.3100 Cable Ties 300mm 4.8mm

12.3101 Cable Ties 550mm 9.0mm

## HEAT SHRINK CRIMP TERMINAL MULTIPACK

PACK OF 180



Part No. Description

12.3117 Heat Shrink Crimp Terminal Multipack

## P CLIPS (ASSORTED PACK SIZES)

PACK OF 100



Part No. Description

12.3122 50pk P Clips - 3.1mm

12.3124 50pk P Clips - 6.3mm

12.3125 50pk P Clips - 7.9mm

12.3126 100pk P Clips - 9.5mm

12.3127 50pk P Clips - 12.7mm

12.3129 50pk P Clips - 19.4mm

34.3342 Rubber Lined P Clips - 19.0mm

## 12.7mm x 1M BLACK HEAT SHRINK



Part No. Description

12.3166 Black Heat Shrink (3:1) Adhesive Lined - 12.7mm x 1m

## COPPER TUBE TERMINALS

PACK OF 10



Part No. Description

12.3178 M8 Stud 25mm Cable Size

12.3177 CM10 Stud 25mm Cable Size

12.3179 M10 Stud 35mm Cable Size

## COPPER TUBE TERMINALS

PACK OF 10



Part No. Description

12.3164 For 10mm Sq Cable with 6mm Hole

12.3165 For 16mm Sq Cable with 10mm Hole

12.3168 For 50mm Sq Cable with 10mm Hole

## 19MM x 20M ADHESIVE INSULATION TAPE ROLLS

PACK OF 10



Part No. Description

12.3150 Red

12.3151 Blue

12.3152 Green

12.3063 Black

## REVERSE CAMERAS

### REVERSING CAMERA KITS



Part No.	Description
40.4037	7" Reversing Camera System Kit
40.4064	Spare 7" Monitor for 40.4037 Kit
40.4065	Spare Camera (Single) for 40.4037 Kit
40.4066	Spare 20m Cable for 40.4037 Kit

### QUAD REVERSING CAMERA KIT



Part No.	Description
40.4062	7" Quad Reversing Camera Kit with Colour Monitor and 4 x Cameras

## REVERSE ALARMS

### REVERSE ALARMS

IP65 RATED



Part No.	Description	Voltage	Decibels
40.4009	Reverse Alarm	12/24v	97dB(A)
40.4079	White Noise Reverse Alarm	10/80v	-

### LIGHT DUTY REVERSE ALARM

IP68 RATED



Part No.	Description	Dimensions	Hole Centre
40.4030	12/24v White Sound Reverse Alarm (87Db)	65mm (h) 105mm (w) 32mm (d)	75mm

### MEDIUM DUTY REVERSE ALARMS

**PROLINE**



Part No.	Description	Voltage	Decibels
40.4020	Proline Medium Duty Reverse Alarm	10-18v	92-107dB
40.4032	White Sound Reverse Alarm	12/24v	97dB

## MIRRORS

### TRANSIT MIRROR GLASS

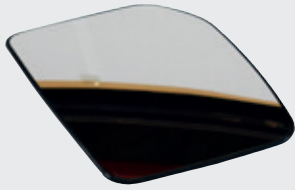

Part No.	Description	RH/LH
40.6018	Transit Mirror Glass	L/H
40.6019	Transit Mirror Glass	R/H

### UNIVERSAL FIT MIRRORS

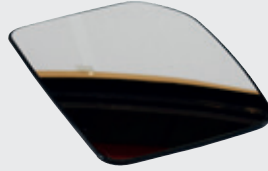

Part No.	Description	Width	Height
40.5001	Universal Fit Mirror - Convex	143mm	194mm
40.6001	Replacement glass for 40.5001		
40.5006	Universal Fit Mirror - Convex	174mm	282mm
40.6005	Replacement glass for 40.5006		
40.5011	Universal Fit Mirror - Convex	160mm	261mm
40.6007	Replacement glass for 40.5011		
40.5012	Universal Fit Mirror - Convex	160mm	261mm
40.6008	Replacement glass for 40.5012		
40.6008-10	Replacement Mirror Glass for 40.5012 - Pack of 10		
40.5013	Universal Fit Mirror - Convex	238mm	328mm
40.6009	Replacement glass for 40.5013		
40.5014	Universal Fit Mirror - Convex	269mm	209mm
40.6010	Replacement glass for 40.5014		
40.5016	Universal Fit Mirror - Convex	225mm	415mm
40.6012	Replacement glass for 40.5016		
40.5002	Universal Fit Mirror - Flat Glass	143mm	194mm
40.5005	Universal Fit Mirror - Convex (Wide Angle)	174mm	282mm
40.6004	Replacement glass for 40.5005 (Wide Angle)		

## RATCHET STRAPS



**RAVE HOOK**

AVAILABLE IN CH 11



**CLAW HOOK**



**FIXED J HOOK**



**D RING**



**SNAP HOOK**



**TWISTED SNAP HOOK**

## MISCELLANEOUS MOTOR VEHICLE ACCESSORIES

### DISC HORN

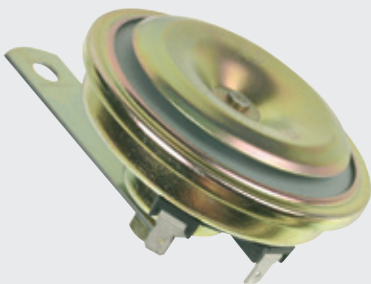

Part No.	Description	Frequency
40.3004	Disc Horn High Tone, UK and EU Approved	430Hz

### BUNGY STRAPS



PACK OF 2

Part No.	Description
40.4007	30" Bungee Straps
40.4008	36" Bungee Straps

### UNIVERSAL SEAT COVER SET

WE ALSO OFFER SINGLE SEAT COVERS PLEASE CALL FOR MORE INFORMATION



Part No.	Description
40.4036	Universal Seat Cover Set



# TRAILER COUPLINGS



Alko A-Frame Couplings .....	26-28
Alko Square Tube Couplings.....	29-30
Alko T-Pole Chassis Couplings.....	31-33
Alko Adjustable Height Couplings.....	34
Alko Swan Neck Couplings.....	35
BPW Swan Neck Couplings .....	36-38, 40-45
BPW Straight Tube Couplings.....	39
Bradley A-Frame Couplings .....	46-49
Bradley Square Tube Couplings .....	51
Knott-Avonride A-Frame Couplings .....	52-55
Knott-Avonride Square Tube Couplings .....	56-57
Knott-Avonride Unbraked T-Pole Couplings ..	58
Knott-Avonride Braked T-Pole Couplings..	59-60
Knott-Avonride Adjustable Height Couplings	61
Indespension Cast A-Frame Couplings.....	62-63
Indespension Straight Tube Couplings.....	64-65
Unbraked Couplings & Eyes .....	66
Spring Damped Couplings .....	67
Breakaway Cables & Universal Coupling Spares .....	68

One of the most important parts of your trailer is the coupling. The coupling you need is dependent on how your trailer has been constructed and its gross weight.

For a braked trailer, you must have a type approved coupling which are available in A-frame and straight drawbar variations. Unbraked couplings (trailers less than 750kg gross weight) usually require straight drawbar applications. They are manufactured from cast material or pressed steel and suit various box section sizes. We stock a wide range of coupling parts for many different types of trailers and towed equipment. Brands we stock include Alko, Knott-Avonride, Bradley, Indespension, BPW and Meredith and Eyre.



**RIGHT PART,  
ON TIME,  
EVERY TIME.**

# ALKO A-FRAME COUPLINGS

When ordering a jockey wheel to go with your Alko coupling, you will also need to order a jockey wheel clamp



**ALL SUPPLIED  
WITH 50MM  
HEAD UNLESS  
SPECIFIED**

Model	Capacity	Body	Brake Size Suitability	Part No. (with 50mm Head)
60S/3	50-750kg	Pressed	160 x 35 / 200 x 50	13.0015
90S/3	700-1000kg	Pressed	160 x 35 / 200 x 50	13.0016
161S	950-1600kg	Pressed	160 x 35 / 200 x 50	13.0017
161S	950-1600kg	Pressed	230 x 60	13.0018
161S	950-1600kg	Pressed	160 x 35 / 200 x 50	13.0031
251S	1500-2600kg	Pressed	160 x 35 / 200 x 50	13.0019

Model	Capacity	Body	Brake Size Suitability	Part No. (with 50mm Head)
251S	1500-2600kg	Pressed	230 x 60	13.0020
251S	1500-2600kg	Pressed	300 x 60	13.0033
251S-Reinforced	1500-3000kg	Pressed	160 x 35 / 200 x 50	13.0021
251S-Reinforced	1500-3000kg	Pressed	230 x 60	13.0022
2.8VB	2500-3500kg	Cast	All sizes	13.0023

**50MM HEAD**



**40MM DIN EYE**



**40MM STANDARD EYE**



**50MM STANDARD EYE**



# ALKO A-FRAME COUPLINGS SPARES

## Information

Listed are some of the most popular couplings along with the various spares available. Care does need to be taken before ordering to check ETI No marked with a spanner symbol (⚙️) which is six digits long, and starts 811... For T-Pole Chassis fitted to compressors, welders, generators and light towers, the serial number on the axle plate is also useful. Call our TechTalk team if you need any help.

**Please note:**  
All Alko  
drawtube bushes  
require reaming  
out when fitting

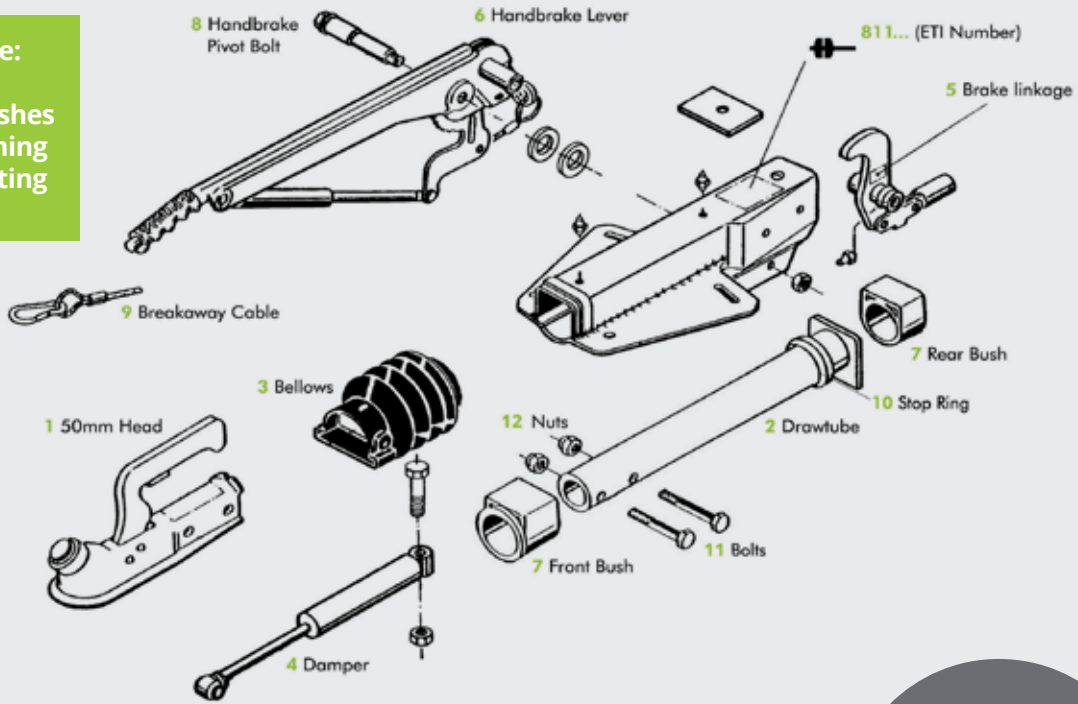

Description	60 S/2	90 S/3	161S	251S	251S (Reinforced 811112)	251S (Reinforced 811075)
1 50mm Head	14.0016	14.0016	14.0017	14.0018	14.0052	14.0055
* Cast Locking Head	-	-	-	14.0076	-	-
* Barrel Lock to suit 50mm Head	-	-	-	14.0075	-	-
* 40mm DIN Eye	-	-	14.0001	14.0001	-	-
* 40mm Standard Eye	-	-	14.0072	14.0072	14.0072	14.0072
* 50mm Standard Eye	-	-	14.0065	14.0065	14.0065	14.0065
2 Drawtube to suit Head	14.0047	14.0047	14.0011	14.005	14.0053	14.0056
2 Drawtube to suit Eye	-	-	14.0013	14.0013	-	-
3 Bellows	14.0024	14.0024	14.0025	14.0025	14.0025	14.0057
4 Damper to suit Head	14.0044	14.0048	14.0035	14.0041	14.0054	14.0058
4 Damper to suit Eye	-	-	14.0038	14.0051	-	-
5 Brake Linkage	14.0049	14.0049	14.0079	14.0079	**	**
6 Handbrake Lever with Gas Strut	14.0033	14.0033	14.0032	14.0034	14.0034	14.0059
7 Front and Rear Bush Set	14.0045	14.0045	14.0026	14.0026	-	14.0006
8 Handbrake Pivot Bolt	14.0031	14.0031	14.0004	14.0004	14.0004	14.0061
9 Breakaway Cable	14.6001	14.6001	14.6001	14.6001	14.6001	14.6001
10 Stop Ring	14.0071	14.0071	14.0071	14.0071	14.0071	14.0071
11 Bolts	34.3041	34.3041	34.3043	34.3043	34.3043	34.3043
12 Nuts	34.3036	34.3036	34.3036	34.3036	34.3036	34.3036

**FOR VB9 LIGHTING TOWER PARTS SCAN HERE**



\*Not shown \*\* Information required, please call us

# ALKO CAST A-FRAME COUPLINGS

NEW



Description	V PROFI 3000	V PROFI 3500
Coupling assembly c/w 50mm head	13.0034	13.0032

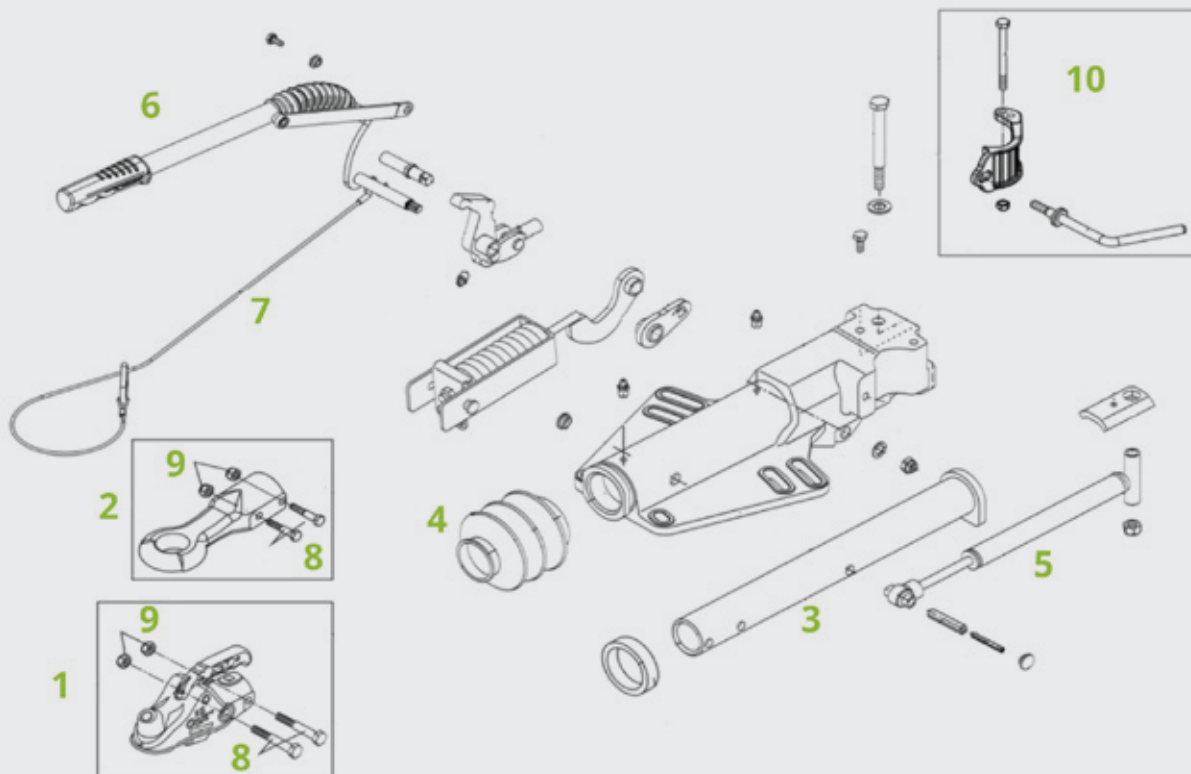

Description	V PROFI 3000	V PROFI 3500
1 50mm head	14.0076	14.0055
2 40mm eye	14.0087	14.0084
3 Drawtube for 50mm head	14.0088	14.0085
* Drawtube for 40mm eye	14.0089	14.0085
4 Bellows	14.0025	14.0057
5 Damper	14.0090	14.0086

Description	V PROFI 3000	V PROFI 3500
6 Handbrake Lever c/w gas strut	14.0083	14.0083
7 Breakaway cable	14.6004	14.6004
8 Bolts for Heads and Eyes	34.3056	34.3056
9 Nuts for Heads and Eyes	34.3053	34.3053
10 Jockey Wheel Clamp Bracket	15.3023	15.3023

\*Not shown

Call by 4.30pm for next day delivery on all stock lines...

# ALKO SQUARE TUBE COUPLINGS

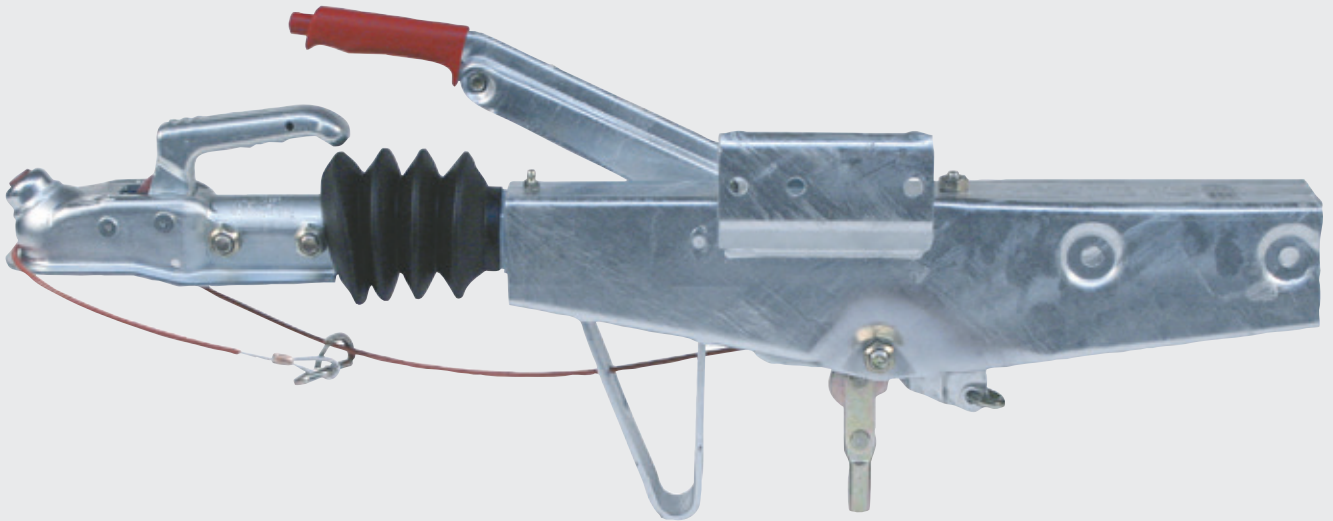

All supplied with 50mm Head unless specified

Model	Capacity	Body	Brake Size Suitability	Part No. (with 50mm Head)
60S/3	450-750kg	60mm	160 x 35 / 200 x 50	13.0002
60S/3	450-750kg	70mm	160 x 35 / 200 x 50	13.0003
90S/3	700-1000kg	60mm	160 x 35 / 200 x 50	13.0004
90S/3	700-1000kg	70mm	160 x 35 / 200 x 50	13.0005
161S	950-1600kg	70mm	160 x 35 / 200 x 50	13.0006
161S	950-1600kg	70mm	230 x 60	13.0007
161S	950-1600kg	82mm	160 x 35 / 200 x 50	13.0008
161S	950-1600kg	100mm	160 x 35 / 200 x 50	13.0009

Model	Capacity	Body	Brake Size Suitability	Part No. (with 50mm Head)
161S	950-1600kg	100mm	230 x 60	13.0010
251S	1500-2600kg	82mm	160 x 35 / 200 x 50	13.0011
251S	1500-2600kg	100mm	160 x 35 / 200 x 50	13.0012
251S	1500-2600kg	100mm	160 x 35 / 200 x 50	13.0028
251S	1500-2600kg	100mm	160 x 35 / 200 x 50	13.0030
251S	1500-2600kg	100mm	230 x 60	13.0013
2.8VB	2500-3500kg	120mm	All sizes	13.0014

## 50MM HEAD



## 40MM DIN EYE



## 40MM STANDARD EYE



## 50MM STANDARD EYE



# ALKO SQUARE TUBE COUPLINGS

When ordering a jockey wheel to go with your Alko coupling, you will also need to order a jockey wheel clamp

Please note: All Alko drawtube bushes require reaming out when fitting

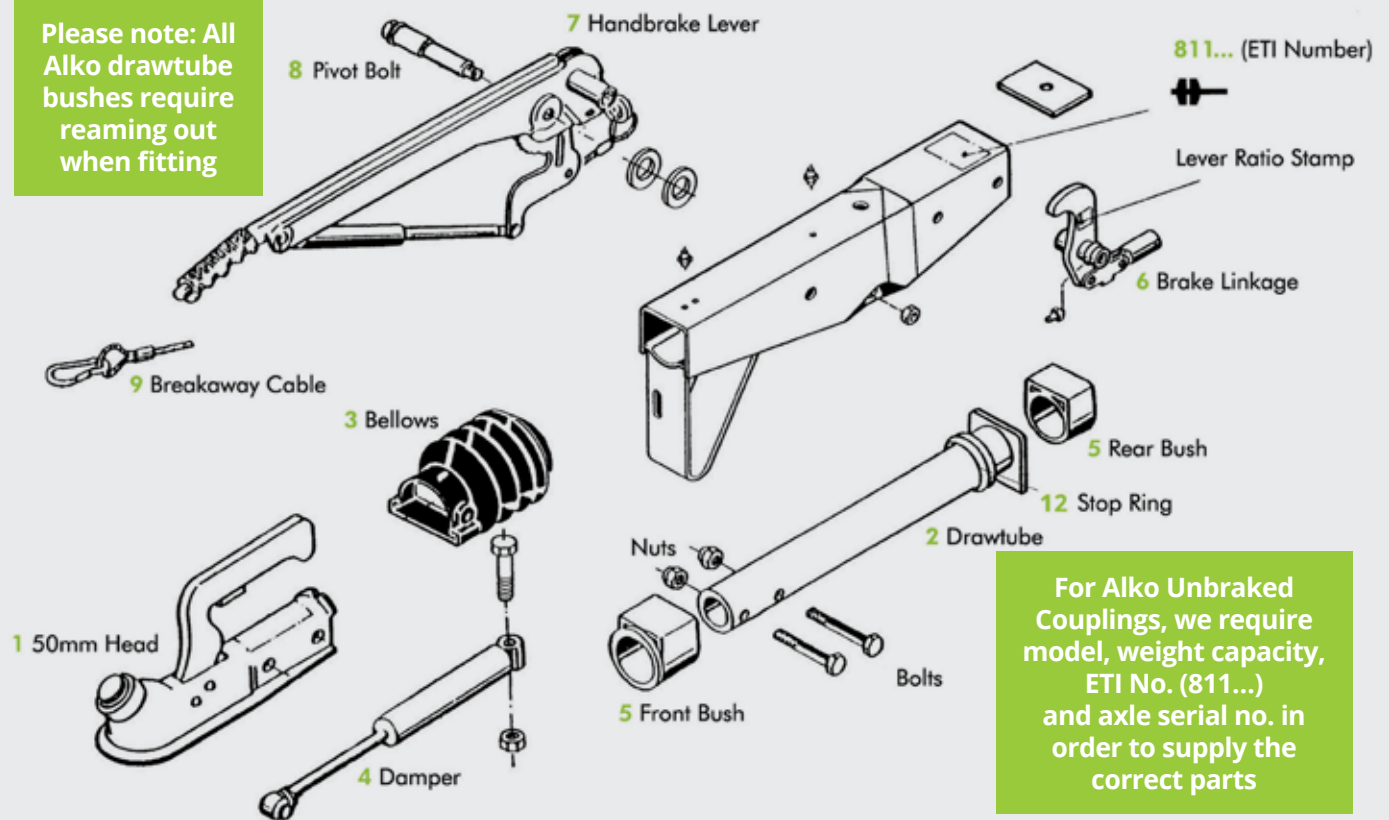

	Description	60 S/3	90 S/3	161S	251S
1	50mm Head	14.0016	14.0016	14.0017	14.0018
*	Alko Cast Locking Head	-	-	-	14.0076
*	Barrel lock to suit Alko Head	-	-	-	14.0075
*	40mm DIN Eye	-	-	14.0001	14.0001
*	40mm Standard Eye	-	-	14.0072	14.0072
*	50mm Standard Eye	-	-	14.0065	14.0065
2	Drawtube to suit Head	14.0043	14.0047	14.0011	14.0050
2	Drawtube - Eye	-	-	14.0013	14.0013
3	Bellows	14.0024	14.0024	14.0025	14.0025
4	Damper to suit Head	14.0044	14.0048	14.0035	14.0041
4	Damper - Eye	-	-	14.0038	14.0051
5	Front and Rear Bush Set	14.0045	14.0045	14.0026	14.0026
6	Brake Linkage	**	14.0049	**	**
7	Handbrake Lever with Gas Strut	14.0033	14.0033	14.0021	14.0030
8	Handbrake Pivot Bolt	14.0031	14.0031	14.0062	14.0062
9	Breakaway Cable	14.6001	14.6001	14.6001	14.6001
*	Bolt	34.3041	34.3041	34.3043	34.3043
*	Nuts	34.3036	34.3036	34.3036	34.3036
12	Stop Ring	14.0071	14.0071	14.0071	14.0071

\*Not shown \*\* Information required, please call us

Call by 4.30pm for next day delivery on all stock lines...

# ALKO UNBRAKED T-POLE CHASSIS COUPLINGS (STRAIGHT & SWAN NECK)

Model number for this coupling is 120SR

For Alko Unbraked Couplings, we require model, weight capacity, ETI No. (811...) and axle serial no. in order to supply the correct parts

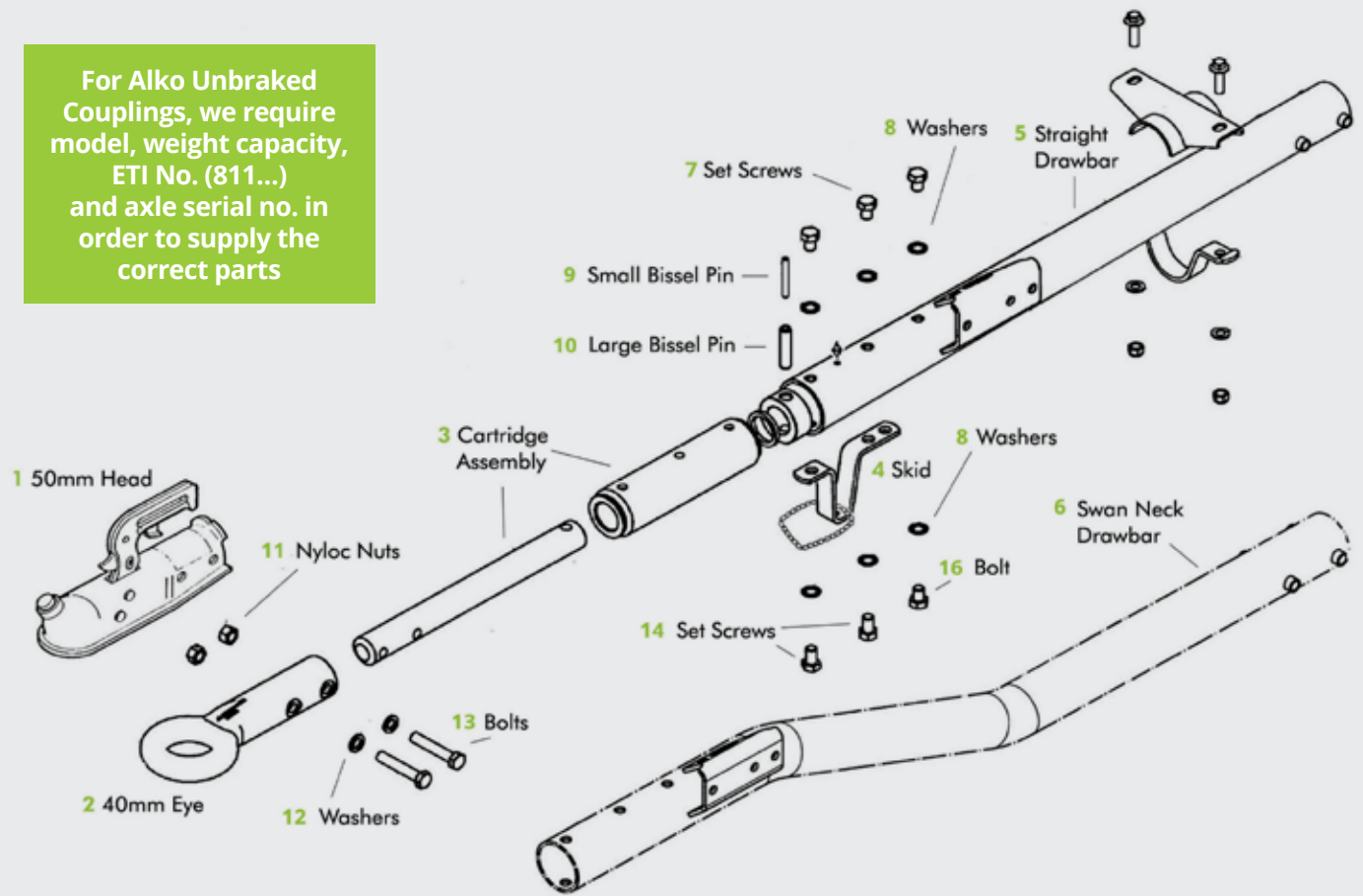

	Description	Part No.
1	50mm Head	14.0016
2	40mm Eye	14.0003
2	50mm Eye	14.0004
3	Cartridge Assembly	14.0015
4	Skid	14.0070
5	Straight Drawbar	Axle plate Serial No. required
6	Swan Neck Drawbar	Axle plate Serial No. required
7	Set Screws	34.3181
8	Washers	34.3210
9	Small Bissel Pin	14.0068
10	Large Bissel Pin	14.0069
11	Nyloc Nuts	34.3036
12	Washers	34.3033
13	Bolts	34.3034
14	Set Screws	34.3037
16	Bolt	34.3181

# ALKO BRAKED T-POLE CHASSIS COUPLINGS (STRAIGHT & SWAN NECK)

Model number for this coupling is 120SR/121SR

For Alko Unbraked Couplings, we require model, weight capacity, ETI No. (811...) and axle serial no. in order to supply the correct parts

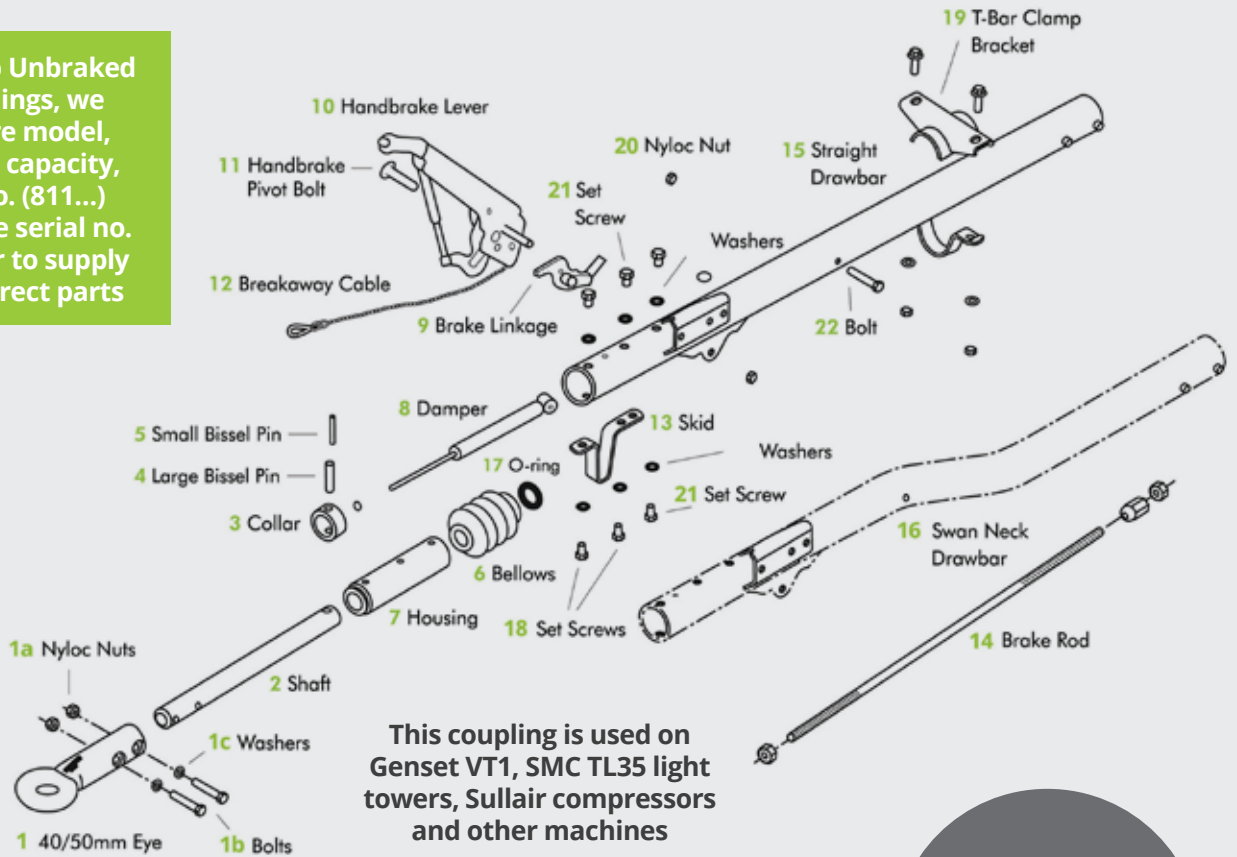

This coupling is used on Genset VT1, SMC TL35 light towers, Sullair compressors and other machines

FOR VT1 LIGHTING TOWER PARTS SCAN HERE



Description	Part No.	Description	Part No.
* Complete Coupling for VT1	13.0024	10 Handbrake Lever with Gas Strut	14.0030
* Swan Neck Drawbar Only for VT1	13.0025	11 Handbrake Pivot Bolt	14.0062
* 50mm Head	14.0016	12 Breakaway Cable	14.6001
1 40mm Eye	14.0003	13 Skid	14.0070
1 50mm Eye	14.0004	14 Brake Rod	**
1a Nyloc Nuts	34.3036	15 Straight Drawbar	Axle plate Serial No. required
1b Bolts	34.3042	16 Swan Neck Drawbar	Axle plate Serial No. required
1c Washers	34.3033	17 O-Ring	14.0073
2 Shaft	14.0006	18 Set Screws	34.3037
3 Collar	14.0067	19 T-Bar Clamp Bracket	14.0074
4 Large Bissel Pin	14.0069	20 Nyloc Nuts	34.3022
5 Small Bissel Pin	14.0068	21 Set Screws	34.3181
6 Bellows	14.0024	22 Bolt	34.3030
7 Housing	14.0039	23 Set Screw	34.3181
8 Damper	14.0007	24 Washers	34.3210
9 Brake Linkage	14.0063		

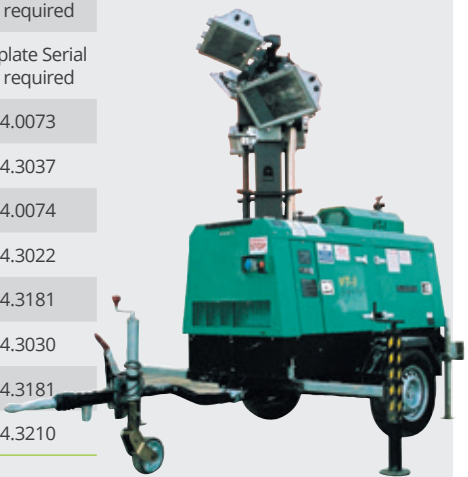

\*Not shown \*\* Length required

Call by 4.30pm for next day delivery on all stock lines...



# ALKO UNBRAKED T-POLE CHASSIS COUPLINGS (STRAIGHT & SWAN NECK)

For Alko Unbraked Couplings, we require model, weight capacity, ETI No. (811...) and axle serial no. in order to supply the correct parts

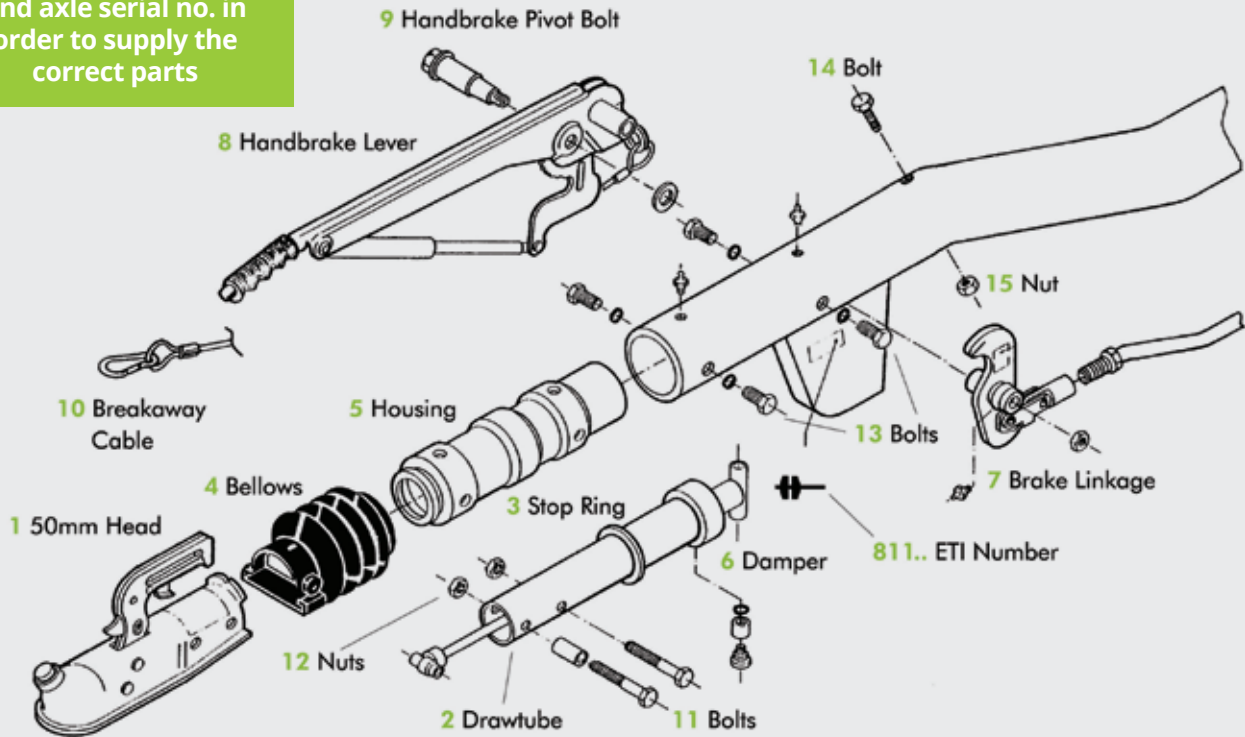

## Information

Swan Neck type Braked T-Pole chassis couplings have Bowden cables that run from the handbrake lever to the compensator - and so need to be measured (black outer sheath length) so we can supply the correct length.

Description	131R (811331)	161R (81110)	251R (811039)
1 50mm Head	14.0017	14.0017	14.0018
* 40mm Eye	14.0001	14.0001	14.0001
* 50mm Eye	14.0065	14.0065	14.0065
2 Drawtube	14.0037	14.0013	14.0013
3 Stop Ring	14.0071	14.0071	14.0071
4 Bellows	14.0025	14.0025	14.0025
5 Housing	14.0036	14.0064	14.0064
6 Damper	14.0009	14.0038	14.0041
7 Brake Linkage	14.0066	**	**
8 Handbrake Lever with Gas Strut	14.0033	14.0032	14.0034
9 Handbrake Pivot Bolt	14.0040	14.0040	14.0040
10 Breakaway Cable	14.6001	14.6001	14.6001
11 Bolts	34.3043	34.3043	34.3043
12 Nuts	34.3036	34.3036	34.3036
13 Bolts	M8 x 10	34.3027	34.3027
14 Bolt	33.3044	33.3045	33.3045
15 Nut	33.3036	33.3036	33.3036

\*Not shown \*\* Information required, please call us

T: 01206 795949 E: sales@ate-uk.com www.ate-uk.com

# ALKO ADJUSTABLE HEIGHT COUPLINGS

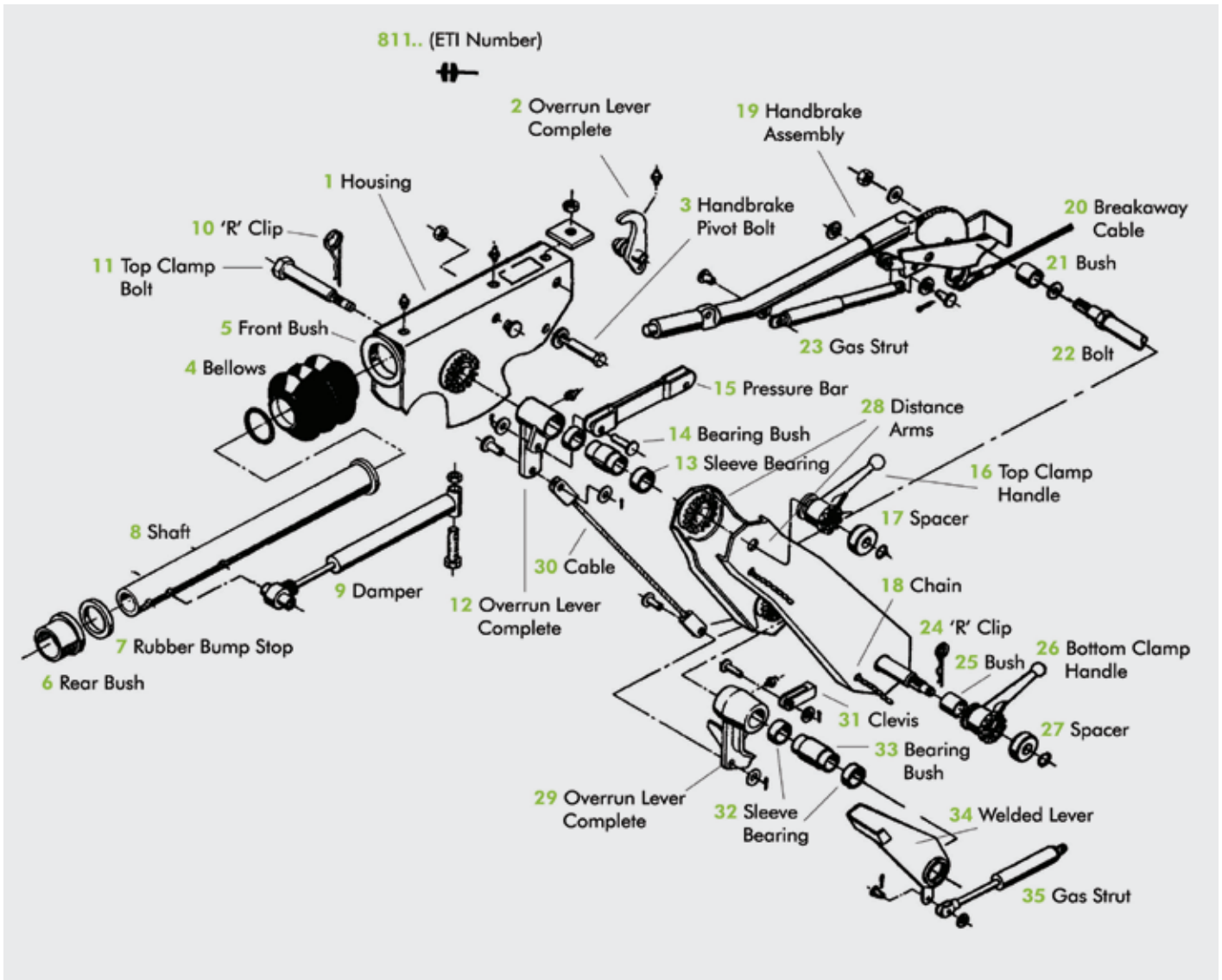

## HEAD & EYE VARIATIONS

### NATO EYE END



### ITALIAN EYE END

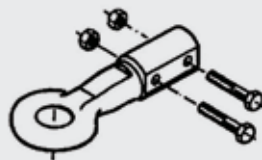

For Alko Unbraked Couplings, we require model, weight capacity, ETI No. (811...) and axle serial no. in order to supply the correct parts

### 50MM HEAD

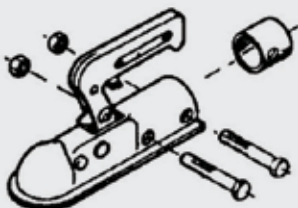

### DIN EYE END



### FRENCH EYE END

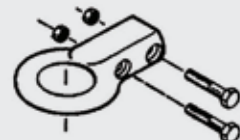

# ALKO SWAN NECK BRAKED COUPLING SPARES FOR XAS36 (MK2)

For Alko Unbraked Couplings, we require model, weight capacity, ETI No. (811...) and axle serial no. in order to supply the correct parts

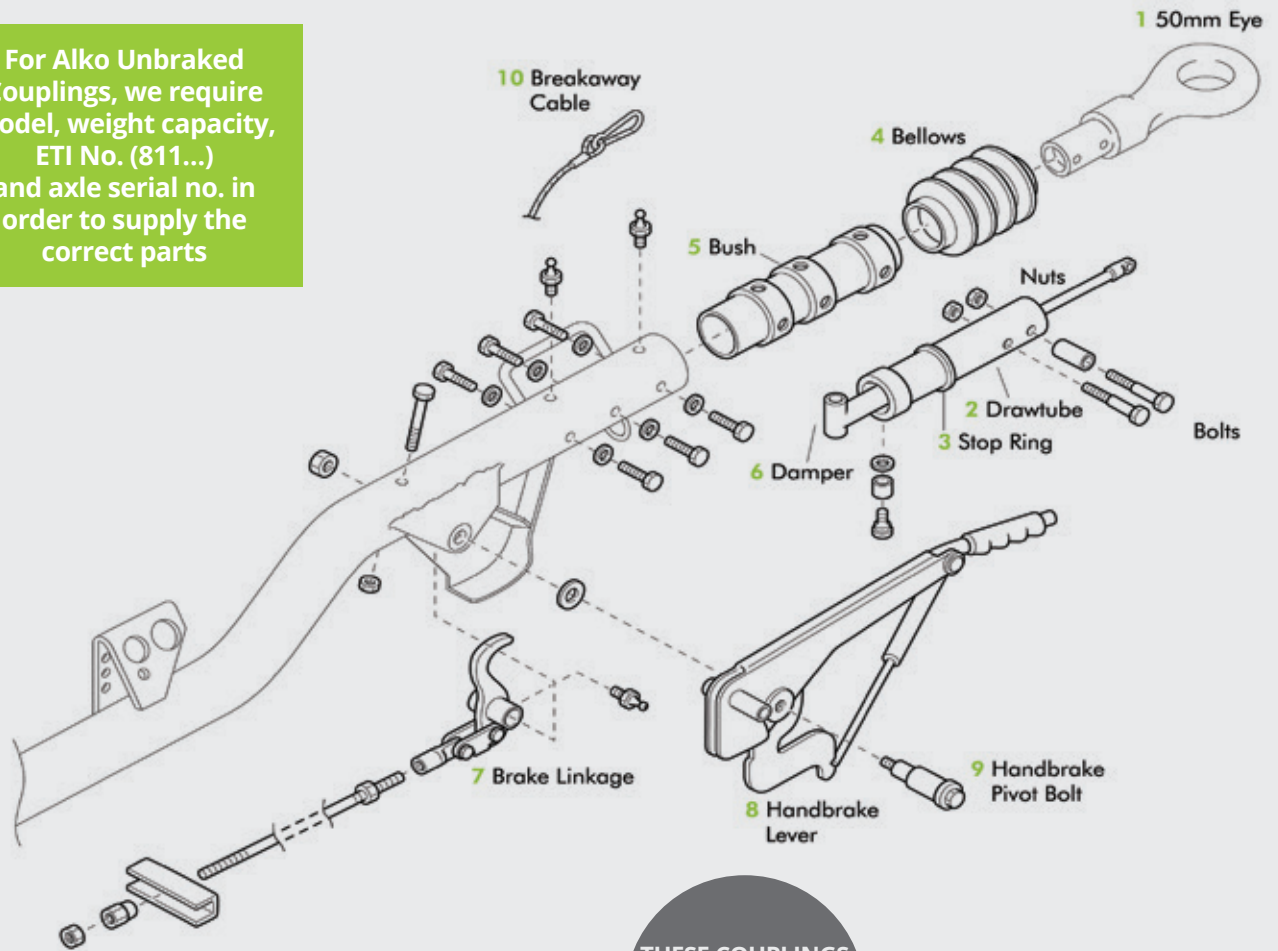

THESE COUPLINGS ARE USED ON ATLAS COPCO XAS COMPRESSORS!

Description	Part No.
* 50mm Head	14.0017
1 50mm Eye	14.0065
2 Drawtube	14.0037
* Bolt	34.3043
* Nut	34.3036
3 Stop Ring	14.0071
4 Bellows	14.0025
5 Bush	14.0036
6 Damper	14.0009
7 Brake Linkage	14.0066
8 Handbrake Lever Complete	14.0033
9 Handbrake Pivot Bolt	14.0040
10 Breakaway Cable	14.6001



**Information**  
For complete couplings, please call our office on **01206 795949**

\*Not shown

# BPW SWAN NECK BRAKED COUPLING SPARES FOR XAS35, 36 (MK1), 45, 55, 65 AND 75

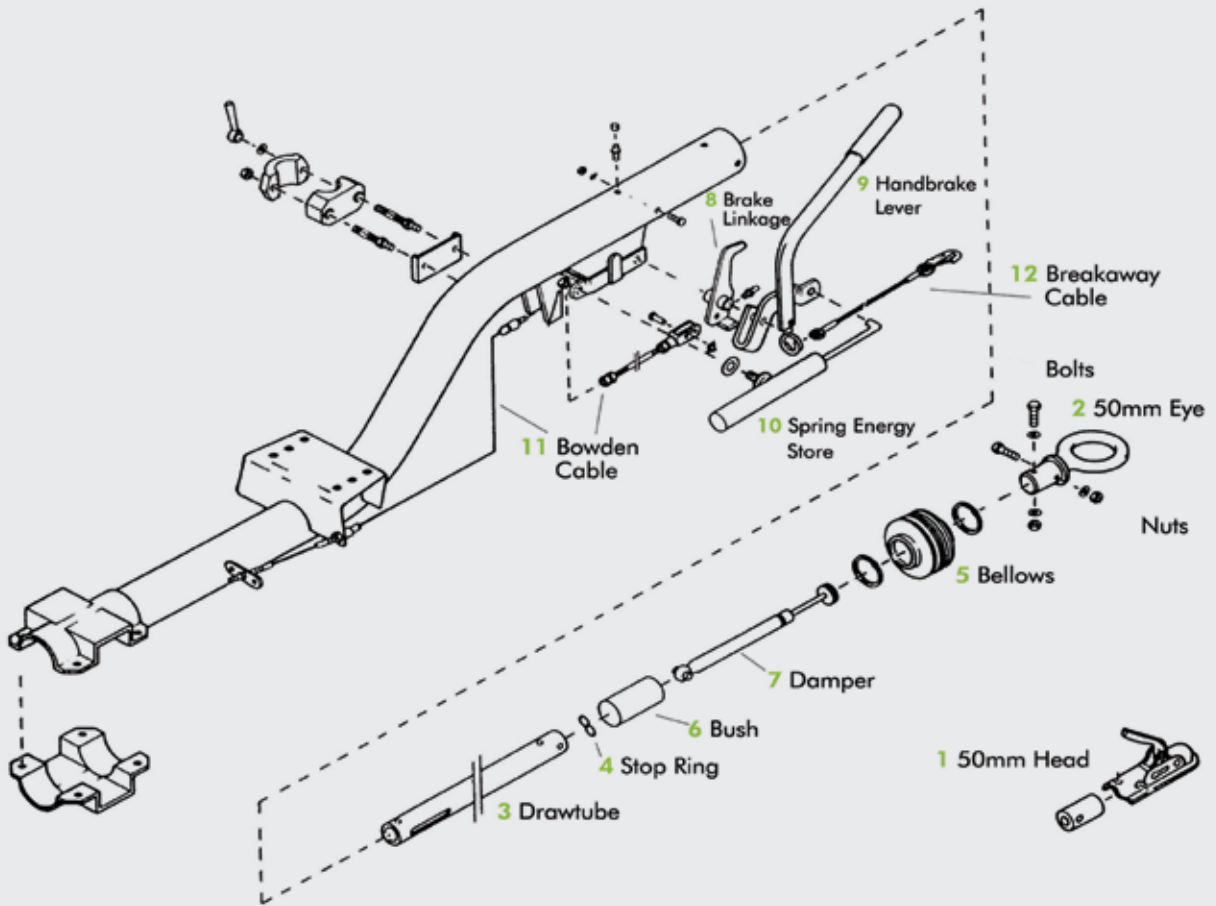

Description	Part No.
1 50mm Head	14.1001
* Bolt for Head	34.3043
* Nut for Head	34.3036
2 50mm Eye	14.4001
* Bolt for Eye	34.3042
* Nut for Eye	34.3036
3 Drawtube	14.4003
4 Stop Ring	14.4012
5 Bellows	14.4005
6 Bush	14.4007
7 Damper	14.4004
8 Brake Linkage	-
9 Handbrake Lever	14.4014
10 Spring Energy Store	14.4015
11 Bowden Cable	-
12 Breakaway Cable	14.6001

THESE COUPLINGS  
ARE USED ON  
ATLAS COPCO XAS  
COMPRESSORS!



\*Not shown

Call by 4.30pm for next day delivery on all stock lines...

# BPW SWAN NECK BRAKED COUPLING SPARES FOR XAS46, 56, 66 AND 76

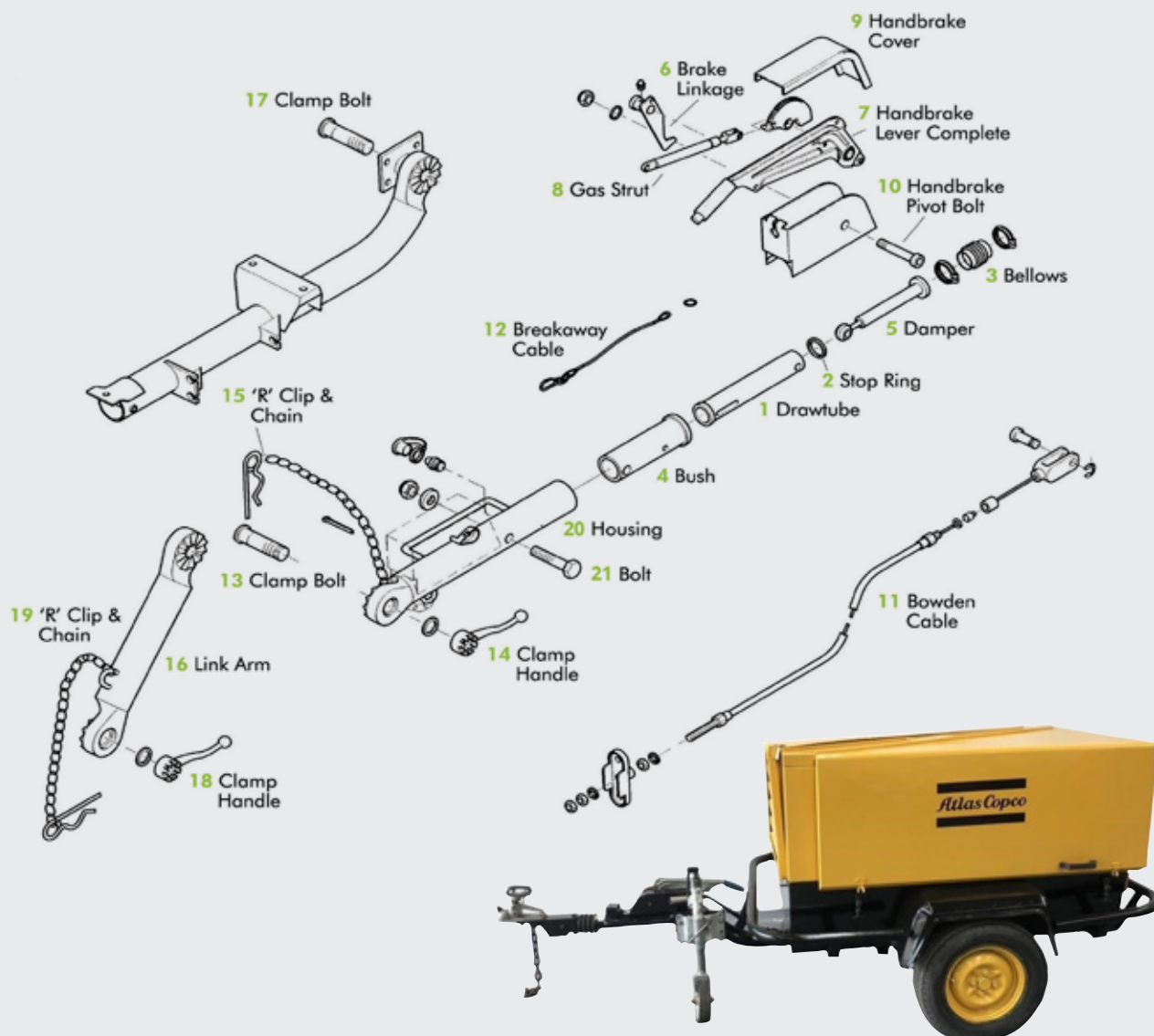

Description	Part No.
* 50mm Head	14.1001
* Bolts for Head	34.3043
* Nuts for Head	34.3036
* 50mm Eye	14.4001
* Bolts for Eye	34.3042
* Nuts for Eye	34.3036
1 Drawtube	14.4003
2 Stop Ring	14.4012
3 Bellows	14.4005
4 Bush	14.4007
5 Damper	14.4004
6 Brake Linkage	14.4017
7 Handbrake Lever Complete	14.4002
8 Gas Strut	14.4018

Description	Part No.
9 Handbrake Cover	14.4019
10 Handbrake Pivot Bolt	14.4020
11 Bowden Cable - Fixed	14.4021
11 Bowden Cable - Adjustable	14.4022
12 Breakaway Cable	14.6001
13 Clamp Bolt	14.4023
14 Clamp Handle	14.4024
15 R Clip and Chain	14.4070
16 Link Arm	14.4026
17 Clamp Bolt	14.4068
18 Clamp Handle	14.4069
19 R Clip and Chain	14.4025
20 Housing	**
21 Bolt	14.4110

**THESE COUPLINGS  
ARE USED ON  
ATLAS COPCO XAS  
COMPRESSORS!**

\*Not shown \*\* Information required, please call us

**T: 01206 795949 E: sales@ate-uk.com www.ate-uk.com**

# BPW SWAN NECK BRAKED COUPLING SPARES FOR XAS37, 47, 57, 67, 77 AND 97 (FIXED AND ADJUSTABLE)

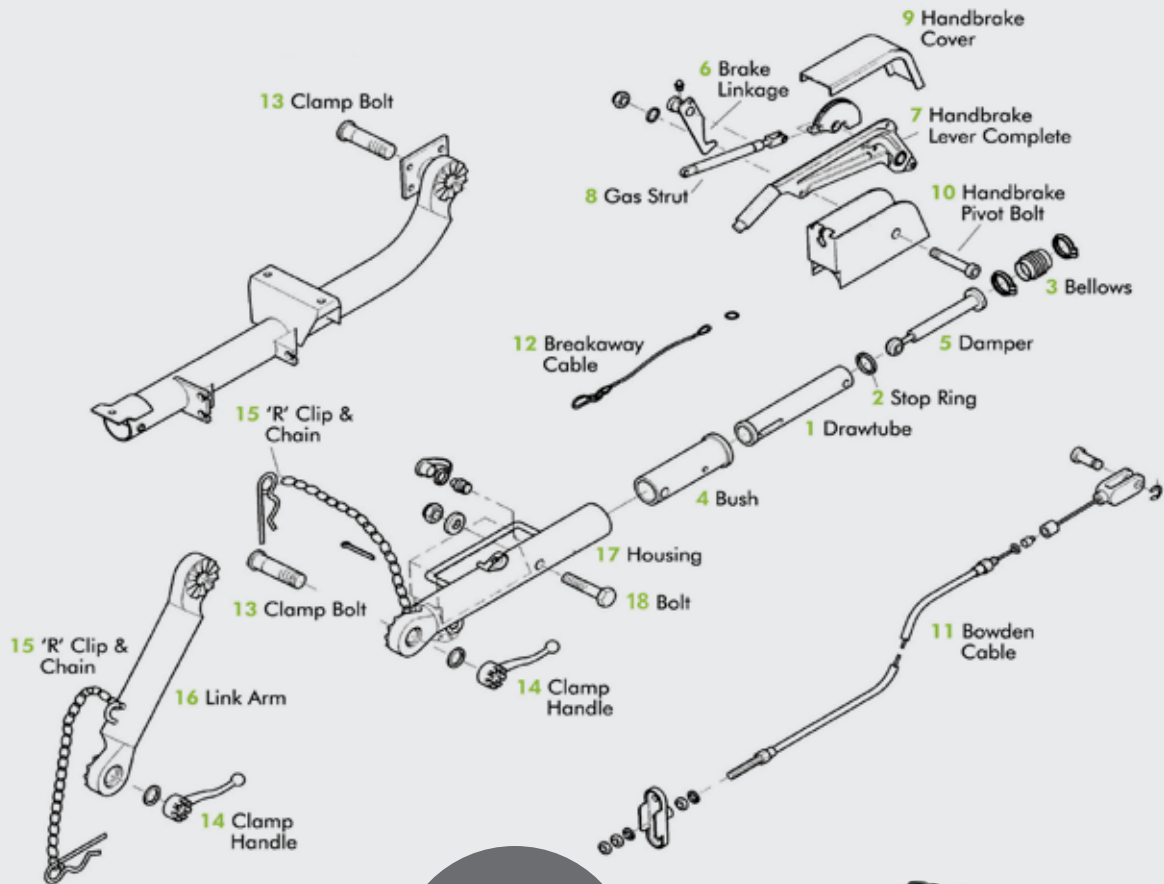

THESE COUPLINGS  
ARE USED ON  
ATLAS COPCO XAS  
COMPRESSORS!



Description	Part No.
* 50mm Head	14.1001
* Bolts for Head	34.3043
* Nuts for Head	34.3036
* 50mm Eye	14.4001
* Bolts for Eye	34.3042
* Nuts for Eye	34.3036
1 Drawtube	14.4003
2 Stop Ring	14.4012
3 Bellows	14.4005
4 Bush	14.4006
5 Damper	14.4004
6 Brake Linkage	14.4017
7 Handbrake Lever Complete	14.4002

Description	Part No.
8 Gas Strut	14.4018
9 Handbrake Cover	14.4019
10 Handbrake Pivot Bolt	14.4027
11 Bowden Cable	14.4028
11 Bowden Cable - Adjustable	14.4029
12 Breakaway Cable	14.6001
13 Clamp Bolt	14.4030
14 Clamp Handle	14.4031
15 R Clip and Chain	14.4025
16 Link Arm	14.4032
17 Housing	14.4108
18 Bolt	14.4110

**Information**  
For complete  
couplings,  
please call our office  
on **01206 795949**

\*Not shown

Call by **4.30pm** for next day delivery on all stock lines...

# BPW BRAKED STRAIGHT TUBE COUPLING SPARES FOR XAS38, 48, 68, 78 AND 88

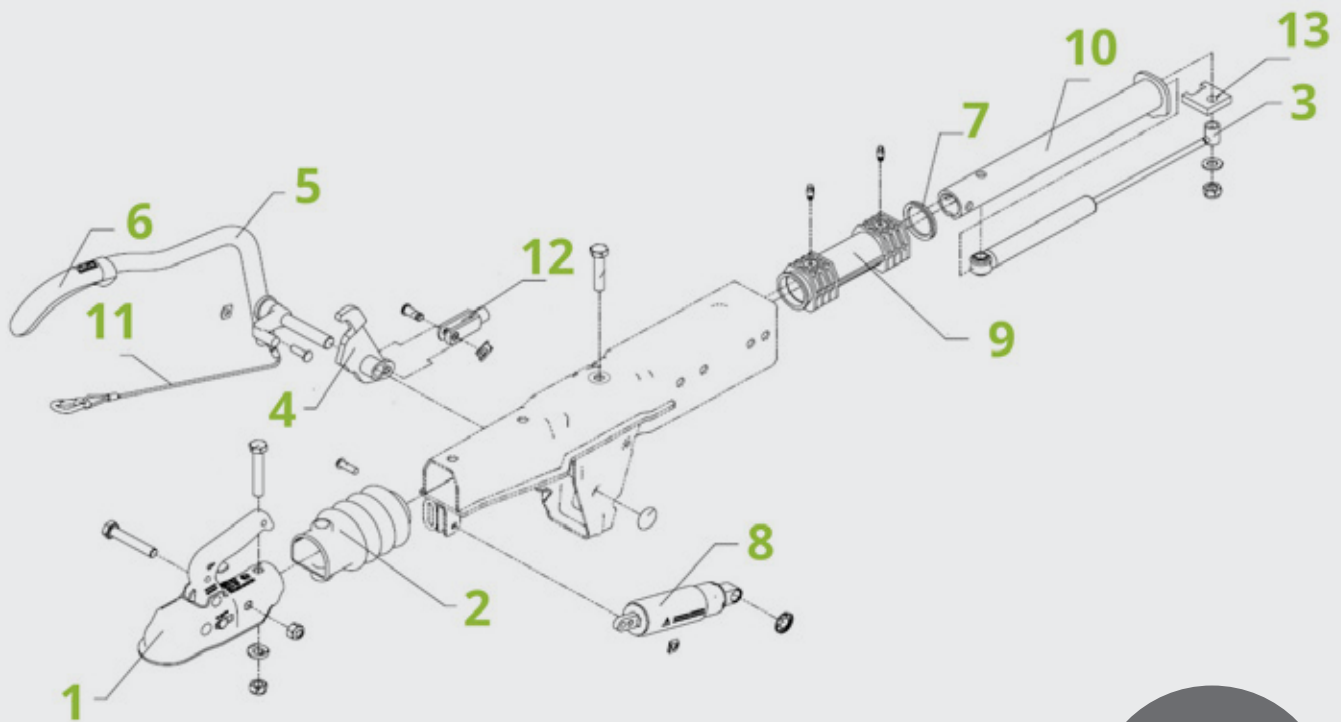

THESE COUPLINGS  
ARE USED ON  
ATLAS COPCO XAS  
COMPRESSORS!

Description	Part No.
* Headstock (Complete)	14.4120
1 50mm Head	-
* 50mm Eye	14.4131
2 Bellows	14.4122
3 Damper	14.4116
4 Reverse Lever	14.4123
5 Handbrake Lever	14.4124
6 Handbrake Lever Grip	14.4125
7 Stop Ring	14.4126
8 Energy Store	14.4127
9 Guide Tube	-
10 Drawtube	14.4117
11 Breakaway Cable	14.6001
12 M10 Clevis	16.0010
13 Plate	14.4128
* M12 Nyloc Nut	34.3036
* Shaped Washer	14.4129
* M12 x 60 Bolts	34.3041
* Grease Nipple	14.4130
* M12 Washers	34.3033



**Information**  
For complete  
couplings,  
please call our office  
on **01206 795949**

\*Not shown

T: 01206 795949 E: sales@ate-uk.com www.ate-uk.com

# BPW SWAN NECK BRAKED COUPLING SPARES FOR XAS136, 146 AND 186 (FIXED AND ADJUSTABLE)

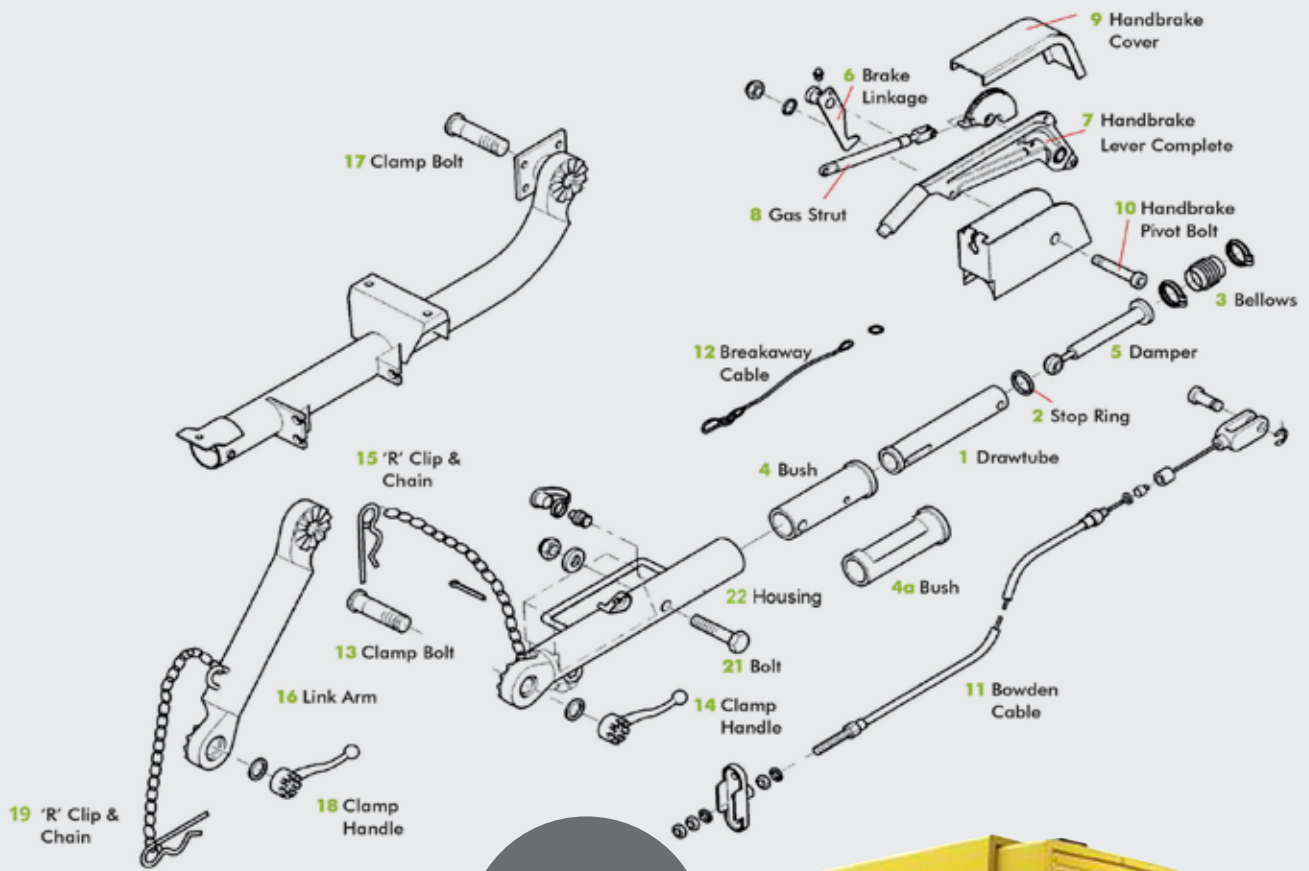

THESE COUPLINGS  
ARE USED ON  
ATLAS COPCO XAS  
COMPRESSORS!



Description	Part No.
* 50mm Head	14.1001
* Bolts for Head	34.3043
* Nuts for Head	34.3036
* 50mm Eye	14.4001
* Bolts for Eye	34.3042
* Nuts for Eye	34.3036
1 Drawtube	14.4033
2 Stop Ring	14.4012
3 Bellows	14.4034
4 Bush	14.4035
* Bush (XAS186)	14.4073
5 Damper	14.4036
6 Brake Linkage	14.4037
7 Handbrake Lever Complete	14.4002
8 Gas Strut	14.4018

Description	Part No.
9 Handbrake Cover	14.4019
10 Handbrake Pivot Bolt	14.4020
11 Bowden Cable (Fixed)	14.4038
11 Bowden Cable (Adjustable)	14.4039
12 Breakaway Cable	14.6001
13 Clamp Bolt	14.4023
14 Clamp Handle	14.4024
15 R Clip and Chain	14.4070
16 Link Arm	14.4040
17 Clamp Bolt	14.4068
18 Clamp Handle	14.4069
19 R Clip and Chain	14.4025
20 Housing	14.4109
21 Bolt	14.4110

**Information**  
For complete  
couplings,  
please call our office  
on **01206 795949**

\*Not shown

Call by **4.30pm** for next day delivery on all stock lines...



# BPW SWAN NECK BRAKED COUPLING SPARES FOR XAS137 (FIXED AND ADJUSTABLE)

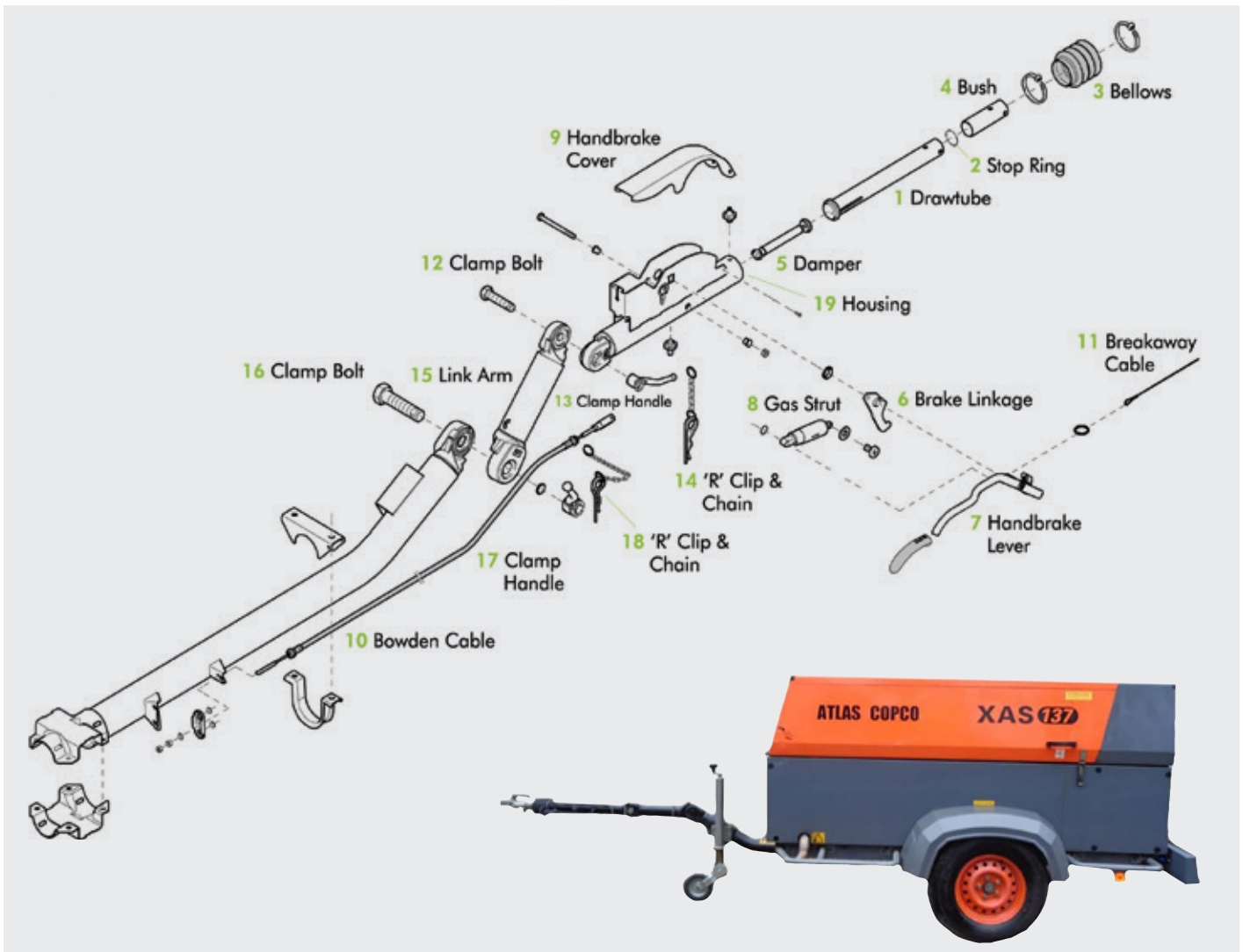

Description	Part No.
* 50mm Head	14.1001
* Bolts for Head	34.3043
* Nuts for Head	34.3036
* 50mm Eye	14.4001
* Bolts for Eye	34.3042
* Nuts for Eye	34.3036
1 Drawtube	14.4071
2 Stop Ring	14.4072
3 Bellows	14.4034
4 Bush	14.4073
5 Damper	14.4036
6 Brake Linkage	14.4074
7 Handbrake Lever Complete	14.4075

Description	Part No.
8 Gas Strut	14.4076
9 Handbrake Cover	14.4077
10 Bowden Cable - Fixed	14.4078
10 Bowden Cable - Adjustable	14.4079
11 Breakaway Cable	14.6001
12 Clamp Bolt	14.4030
13 Clamp Handle	14.4031
14 R Clip & Chain	14.4025
15 Link Arm	14.4080
16 Clamp Bolt	14.4081
17 Clamp Handle	14.4082
18 R Clip & Chain	14.4083
19 Housing	**

THESE COUPLINGS ARE USED ON ATLAS COPCO XAS137 COMPRESSORS!

**Information**  
For complete couplings, please call our office on **01206 795949**

\*Not shown \*\* Information required, please call us

# BPW SWAN NECK BRAKED COUPLING SPARES FOR XAHS237 (FIXED)

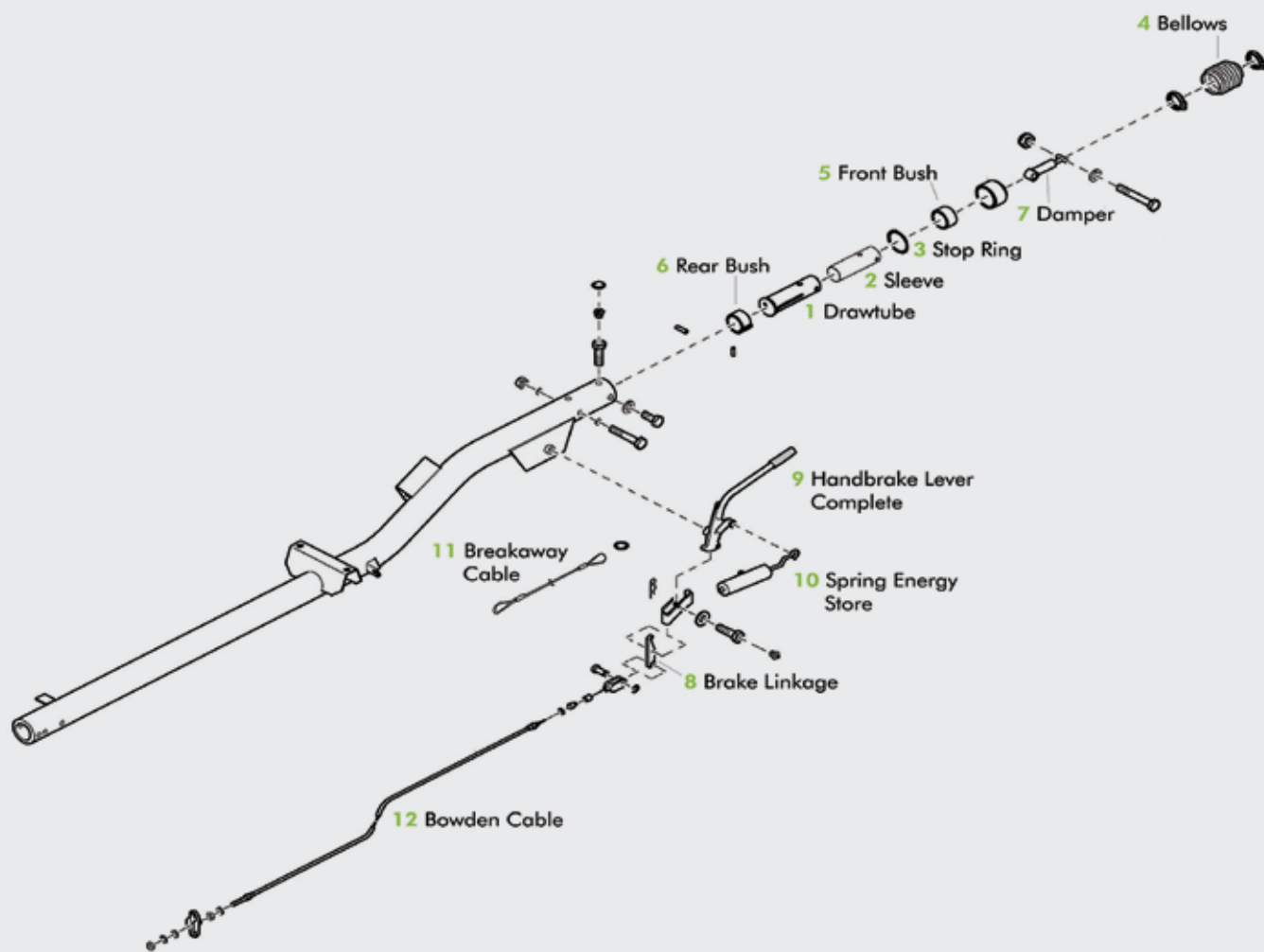

Description	Part No.
* 40mm DIN Eye	14.4042
* 76mm Nato Eye	14.4084
* Bolt for Eyes	34.3043
* Nut for Eyes	34.3036
1 Drawtube	14.4085
2 Sleeve	14.4086
3 Stop Ring	14.4087
4 Bellows	14.4088
5 Bush - Front	14.4089
6 Bush - Rear	14.4090
7 Damper	14.4048
8 Brake Linkage	14.4091
9 Handbrake Lever Complete	14.4092
10 Spring Energy Store	14.4093
11 Breakaway Cable	14.6001
12 Bowden Cable	14.4094



**THESE COUPLINGS  
ARE USED ON  
ATLAS COPCO  
XAHS237  
COMPRESSORS!**

**Information**  
For complete  
couplings,  
please call our office  
on **01206 795949**

\*Not shown

Call by **4.30pm** for next day delivery on all stock lines...

# BPW SWAN NECK BRAKED COUPLING SPARES FOR XAHS237 (ADJUSTABLE)

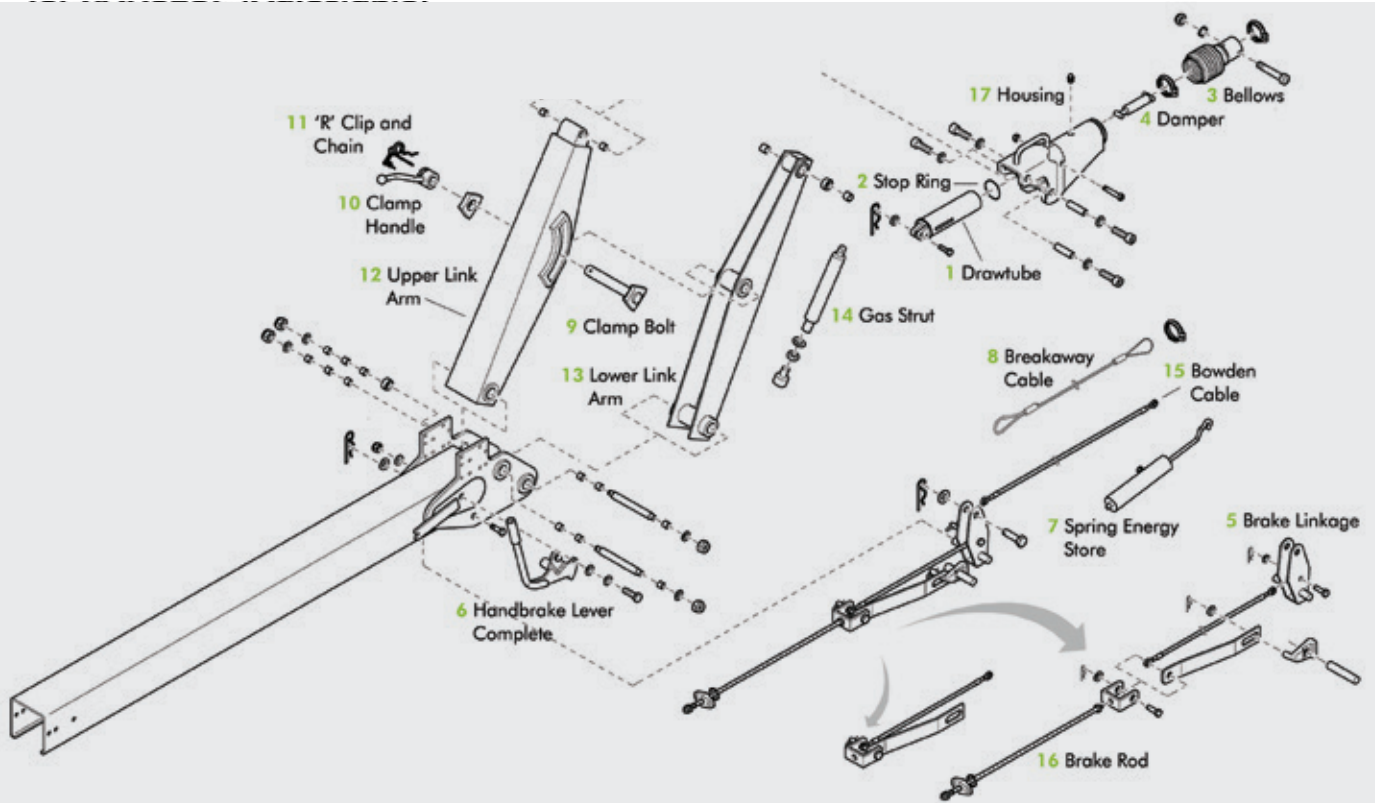

Description	Part No.
* 40mm DIN Eye	14.4042
* Bolts for Eye	34.3043
* Nuts for Eye	34.3036
* 76mm Nato Eye	14.4084
1 Drawtube	14.4095
2 Stop Ring	14.4044
3 Bellows	14.4045
4 Damper	14.4096
5 Brake Linkage	14.4097
6 Handbrake Lever Complete	14.4098
7 Spring Energy Store	14.4099
8 Breakaway Cable	14.6005
9 Clamp Bolt	14.4100
10 Clamp Handle	14.4101
11 R Clip and Chain	14.4070
12 Upper Link Arm	14.4102
13 Lower Link Arm	14.4103
14 Gas Strut	14.4104
15 Bowden Cable	14.4105
16 Brake Rod	-
17 Housing	14.4107



THESE COUPLINGS  
ARE USED ON  
ATLAS COPCO  
XAHS237  
COMPRESSORS!

**Information**  
For complete  
couplings,  
please call our office  
on **01206 795949**

\*Not shown

T: 01206 795949 E: sales@ate-uk.com www.ate-uk.com

## BPW COUPLING SPARES FOR XAMS236 AND 286 (FIXED)

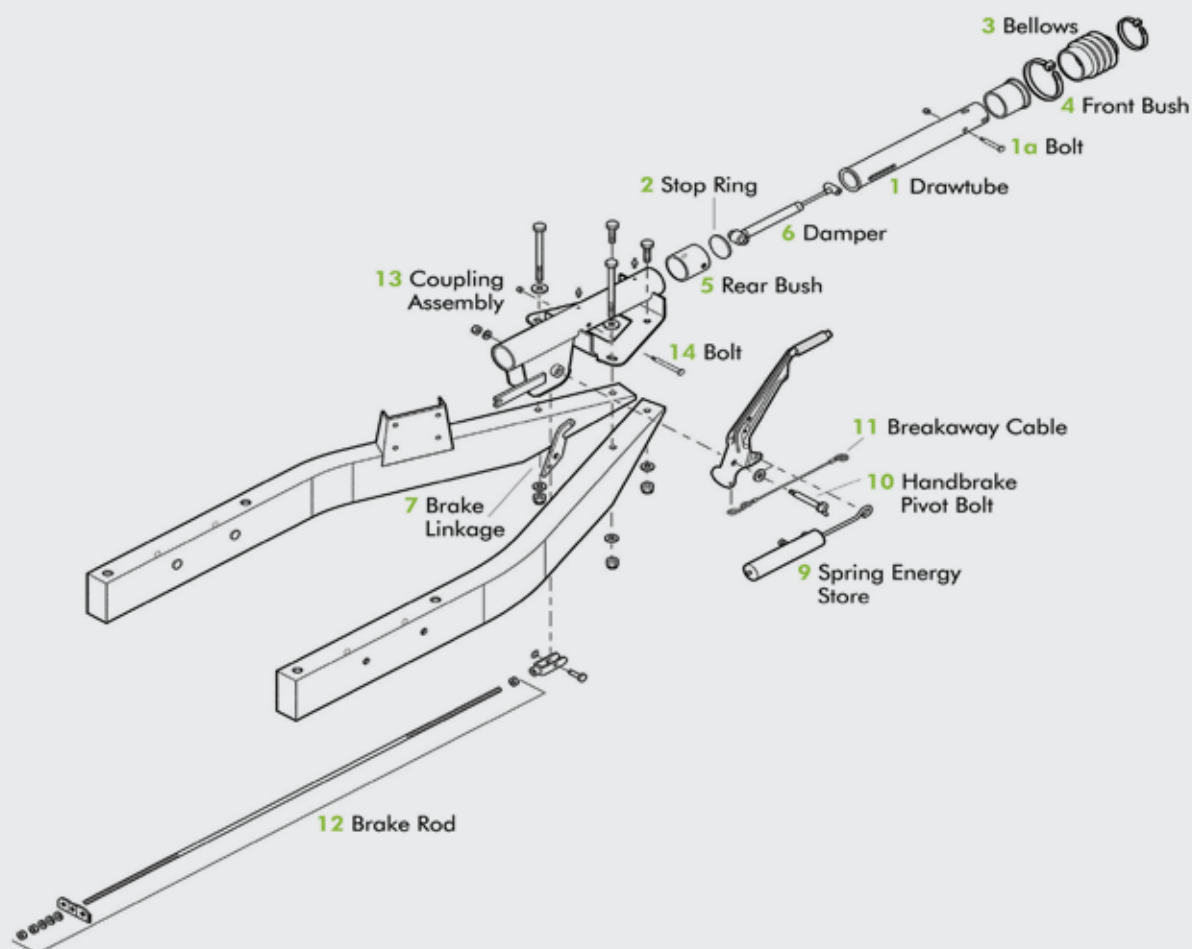

Description	Part No.
* 40mm DIN Eye	14.4042
* Bolt for Eye	34.3058
* Nut for Eye	34.3050
1 Drawtube	14.4043
1a Bolt	34.3043
2 Stop Ring	14.4044
3 Bellows	14.4045
4 Bush - Front	14.4046
5 Bush - Rear	14.4047
6 Damper	14.4048
7 Brake Linkage	14.4049
9 Spring Energy Store	14.4051
10 Handbrake Pivot Bolt	14.4052
11 Breakaway Cable	14.6005
12 Brake Rod	14.4053
13 Coupling Assembly	**
14 Bolt	34.3059
* Bolt for Fixing Eye	34.3058

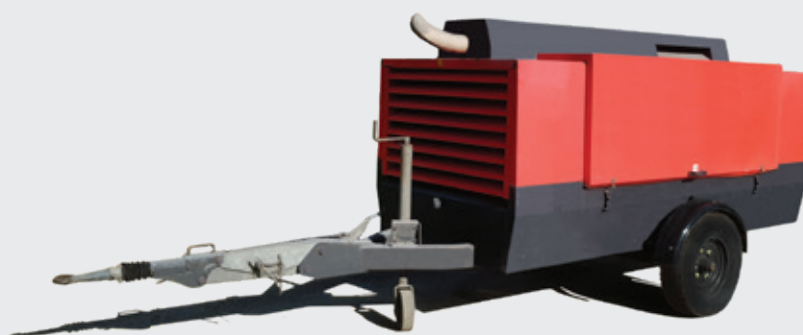

THESE COUPLINGS  
ARE USED  
ON ATLAS  
COPCO XAMS  
COMPRESSORS!

**Information**  
For complete  
couplings,  
please call our office  
on **01206 795949**

\*Not shown \*\* Information required, please call us

Call by **4.30pm** for next day delivery on all stock lines...

# BPW COUPLING SPARES FOR XAMS236 AND 286 (ADJUSTABLE)

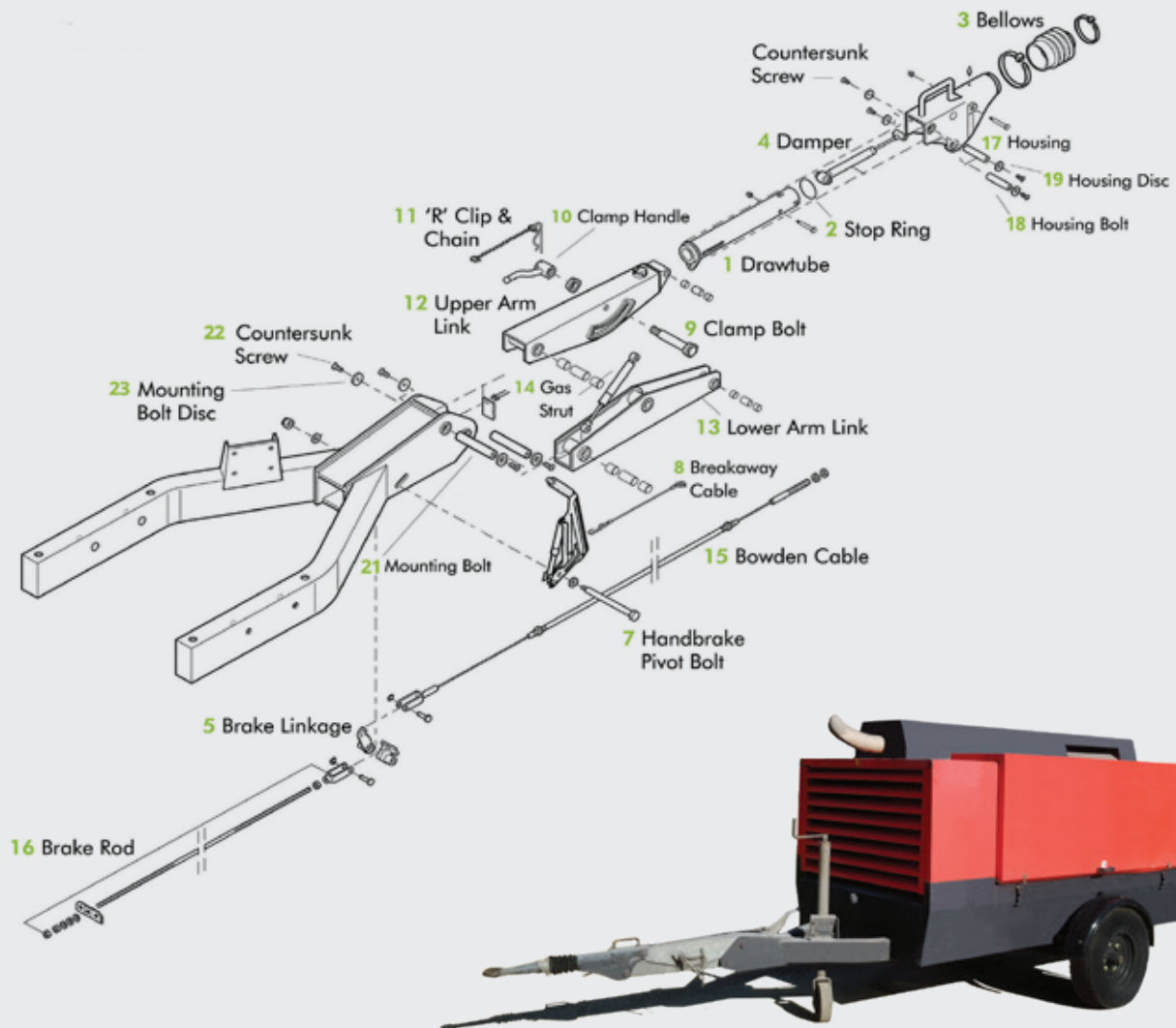

Description	Part No.	Description	Part No.
* 40mm DIN Eye	14.4008	12 Upper Link Arm	14.4062
* Bolts for Eye	34.3043	13 Lower Link Arm	14.4063
* Nuts for Eye	34.3036	14 Gas Strut	14.4064
1 Drawtube	14.4009	15 Bowden Cable	14.4065
2 Stop Ring	14.4054	16 Brake Rod	14.4066
3 Bellows	14.4055	17 Housing	**
4 Damper	14.4010	18 Housing Bolt	14.4111
5 Brake Linkage	14.4056	19 Housing Disc	14.4112
7 Handbrake Pivot Bolt	14.4058	20 Countersunk Screw	14.4113
8 Breakaway Cable	14.6005	21 Mounting Bolt	14.4114
9 Clamp Bolt	14.4059	22 Countersunk Screw	14.4113
10 Clamp Handle	14.4060	23 Mounting Bolt Disc	14.4115
11 R Clip and Chain	14.4061		

THESE COUPLINGS  
ARE USED  
ON ATLAS  
COPCO XAMS  
COMPRESSORS!

**Information**  
For complete  
couplings,  
please call our office  
on **01206 795949**

\*Not shown \*\* Information required, please call us

\*Not shown

# BRADLEY CAST A-FRAME COUPLINGS

All Bradley HU3 Couplings use a 43mm Jockey Wheel and HU12's use 48mm serrated ones.



Model	Capacity	50mm Head	40mm Eye	50mm Eye	76mm Nato Eye
HU3L	490-900kg	13.2001	13.2013	13.2014	-
HU3H	850-1700kg	13.2002	13.2003	13.2017	13.2018
HU3-2000	1075-2000kg	13.2004	13.2019	13.2020	13.2021
HU3HE	1650-2750kg	13.2006	13.2007	13.2023	13.2024
HU12	2250-3500kg	13.2008	13.2009	13.2026	13.2027

**50MM HEAD -  
AUTOHEAD**



**40MM EYE**



**50MM EYE**



# BRADLEY CAST A-FRAME COUPLING SPARES

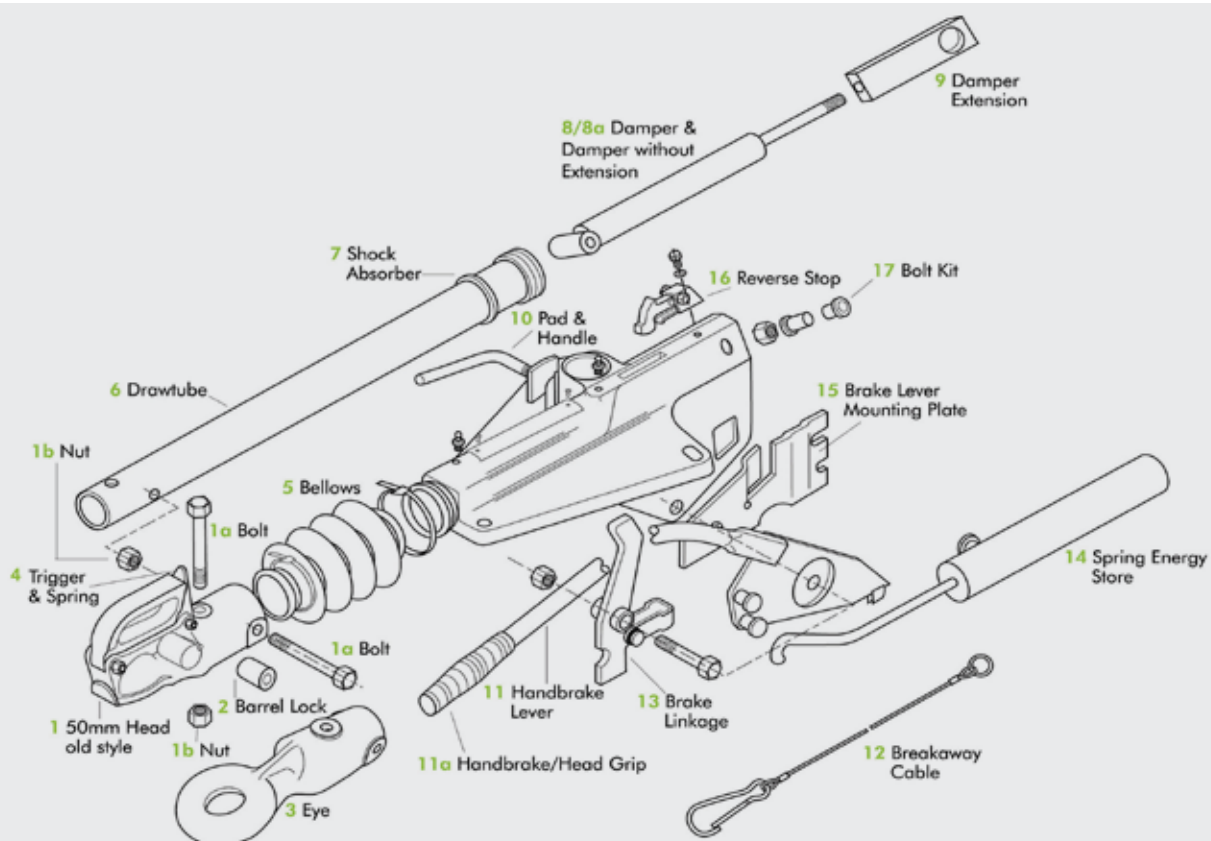

	Description	HU3L	HU3H	HU3-2000	HU3HE	HU12
1	50mm Head - Autohead	14.2004	14.2004	14.2004	14.2004	14.2005
*	50mm Alko Head	14.0076	14.0076	14.0076	14.0076	14.0055
*	Barrel Lock to suit Alko Head	14.0075	14.0075	14.0075	14.0075	14.0075
1a	Bolt	34.3043	34.3043	34.3043	34.3043	34.3058
1b	Nut	34.3036	34.3036	34.3036	34.3036	34.3050
2	Barrel Lock to suit Bradley Head	14.2065	14.2065	14.2065	14.2065	14.2065
*	Security Nut	14.2066	14.2066	14.2066	14.2066	-
3	40mm Eye with Fixings	14.2008	14.2008	14.2008	14.2008	14.2009
*	40mm Eye (2-Bolt Hardened version, no Fixings)	14.0082	14.0082	14.0082	14.0082	14.2089
*	50mm Eye (1 horizontal, 1 vertical bolt, with fixings)	14.2010	14.2010	14.2010	14.2010	14.2011
*	50mm Eye (with 2 horizontal bolts)	14.2088	14.2088	14.2088	14.2088	14.2090
4	Trigger & Spring	14.2058	14.2058	14.2058	14.2058	14.2059
5	Bellows	14.2012	14.2012	14.2012	14.2012	14.2014
6	Drawtube	14.2017	14.2017	14.2017	14.2018	14.2019
7	Shock Absorber	14.2045	14.2045	14.2045	14.2045	14.2046
8	Damper	14.2047	14.2048	14.2054	-	14.2052
8	Damper to suit Alko Head	14.2084	14.2084	14.2084	14.2084	14.2085
8a	Damper (without extension)	-	-	-	14.2053	-
9	Damper Extension	14.2039	14.2039	14.2039	-	14.2040
10	Pad & Handle	14.2031**	14.2031**	14.2031**	14.2031**	14.2028
11	Handbrake Lever	14.2021	14.2021	14.2021	14.2021	14.2021
11a	Handbrake/Head Grip	14.2064	14.2064	14.2064	14.2064	14.2064
12	Breakaway Cable	14.6001	14.6001	14.6001	14.6001	14.6001
13	Brake Linkage	14.2032	14.2032	14.2032	14.2032	14.2034
14	Spring Energy Store	14.2022	14.2022	14.2022	14.2023	14.2023
15	Brake Lever Mounting Plate	14.2024	14.2024	14.2024	14.2024	14.2024
16	Reverse Stop	14.2055	14.2055	14.2055	14.2055	14.2056
17	Rear Damper Bolt Kit	14.2035	14.2035	14.2035	14.2035	14.2035

\* Not shown \*\*5/8 BSC – Pre 04/00 use 14.2029 (½ BSC Thread)

T: 01206 795949 E: sales@ate-uk.com www.ate-uk.com

# BRADLEY EH CAST A-FRAME COUPLINGS

Bradley EH couplings take a 48mm smooth jockey wheel



Model	Capacity	with 50mm Head	with 40mm Eye	with 50mm Eye	with 76mm Nato Eye
EH09	450-900kg	13.2028	-	-	-
EH14	700-1400kg	13.2033	13.2035	-	-
EH17	850-1700kg	13.2038	13.2040	-	13.2042
EH20	1075-2000kg	13.2043	13.2045	-	13.2047
EH27	1650-2750kg	13.2048	13.2050	-	13.2052
EH35	2250-3500kg	13.2053	13.2055	13.2056	-

**50MM HEAD -  
AUTOHEAD**



**40MM EYE**



**50MM EYE**





# BRADLEY EH CAST A-FRAME COUPLING SPARES

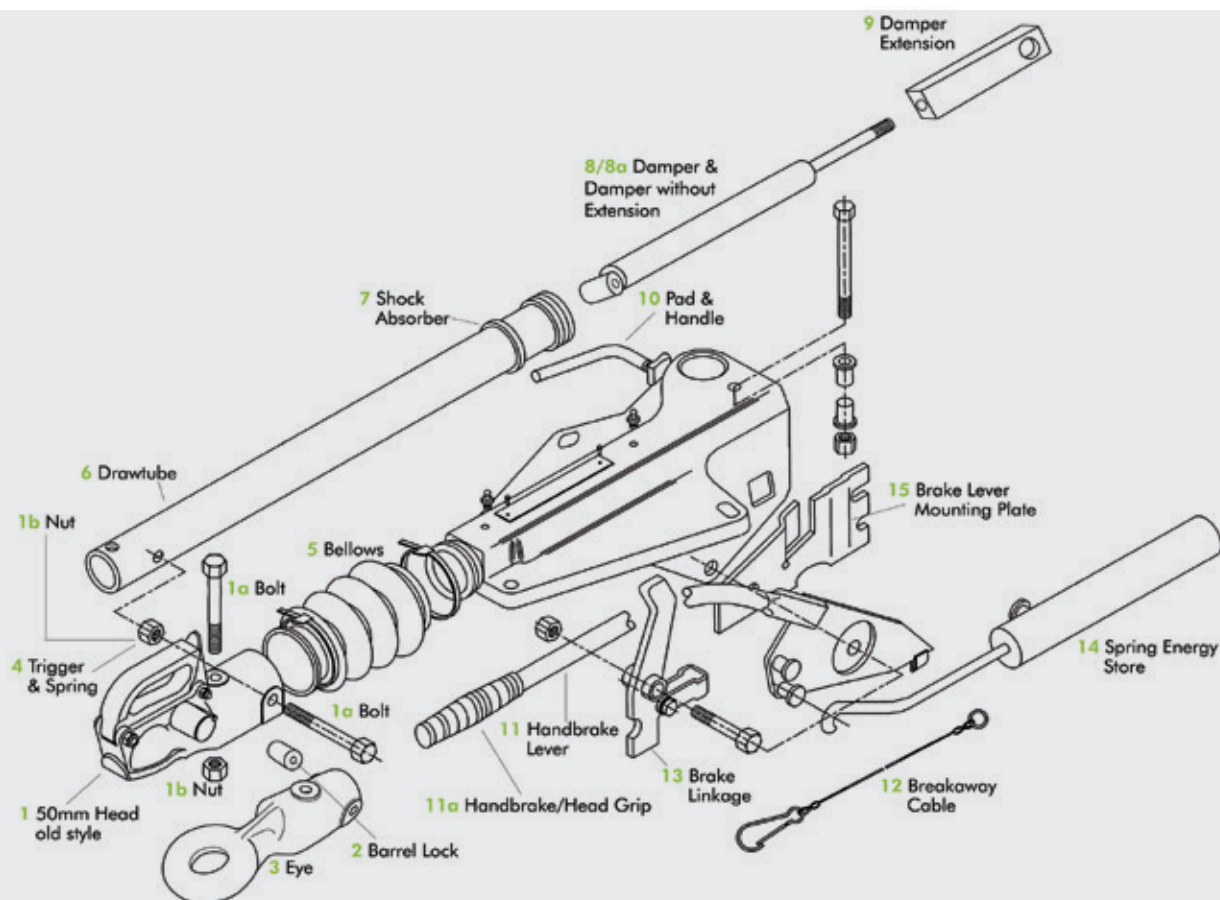

Description	EH09	EH14	EH17	EH20	EH27	EH35
1 50mm Head	14.2004	14.2004	14.2004	14.2004	14.2004	14.2005
* 50mm Alko Head	14.0076	14.0076	14.0076	14.0076	14.0076	14.0055
* Barrel Lock to suit Alko Head	14.0075	14.0075	14.0075	14.0075	14.0075	14.0075
1a Bolt	34.3043	34.3043	34.3043	34.3043	34.3043	34.3058
1b Nut	34.3036	34.3036	34.3036	34.3036	34.3036	34.3050
2 Barrel Lock to suit Bradley Head	14.2065	14.2065	14.2065	14.2065	14.2065	14.2065
* Security Nut	14.2066	14.2066	14.2066	14.2066	14.2066	-
3 40mm Eye with Fixings	14.2008	14.2008	14.2008	14.2008	14.2008	14.2009
* 40mm Alko Eye	14.0082	14.0082	14.0082	14.0082	14.0082	14.2089
3 50mm Eye (1 horizontal, 1 vertical bolt, with fixings)	14.2010	14.2010	14.2010	14.2010	14.2010	14.2011
* 50mm Eye (with 2 horizontal bolts)	14.2088	14.2088	14.2088	14.2088	14.2088	14.2090
4 Trigger & Spring	14.2058	14.2058	14.2058	14.2058	14.2058	14.2059
5 Bellows	14.2012	14.2012	14.2012	14.2012	14.2012	14.2014
6 Drawtube	14.2017	14.2017	14.2017	14.2017	14.2018	14.2019
7 Shock Absorber	14.2045	14.2045	14.2045	14.2045	14.2045	14.2046
8 Damper	14.2047	14.2050	14.2048	14.2054	-	14.2052
* Damper to suit Alko Head	14.2084	14.2084	14.2084	14.2084	14.2085	-
8a Damper (without extension)	-	-	-	-	14.2053	-
9 Damper Extension	14.2039	14.2039	14.2039	-	-	14.2040
10 Pad & Handle	14.2031	14.2031	14.2031	14.2031	14.2031	14.2028
11 Handbrake Lever	14.2021	14.2021	14.2021	14.2021	14.2021	14.2021
11a Handbrake/Head Grip	14.2064	14.2064	14.2064	14.2064	14.2064	14.2064
12 Breakaway Cable	14.6001	14.6001	14.6001	14.6001	14.6001	14.6001
13 Brake Linkage	14.2032	14.2032	14.2032	14.2032	14.2032	14.2034
14 Spring Energy Store	14.2022	14.2022	14.2022	14.2022	14.2023	14.2023
15 Handbrake Mounting Plate	14.2024	14.2024	14.2024	14.2024	14.2024	14.2024

\* Not shown

T: 01206 795949 E: sales@ate-uk.com www.ate-uk.com

**PROLINE**

# THE PORTABLE TRAILER LIFT



Scan here  
to find out  
more!



**DEPENDABLE**  
**DURABLE**  
**VERSATILE**

The Portable Trailer Lift is brought to you by Proline and is ideal for the servicing of trailers, small vehicles and plant. Being totally portable and with the ability to lift 2.8 tonnes, this useful piece of equipment is a must for a busy workshop or service bay and can be collapsed and stored away when not in use.



SKU: 38.5107  
SKU: 38.4116

# BRADLEY SQUARE TUBE COUPLING SPARES

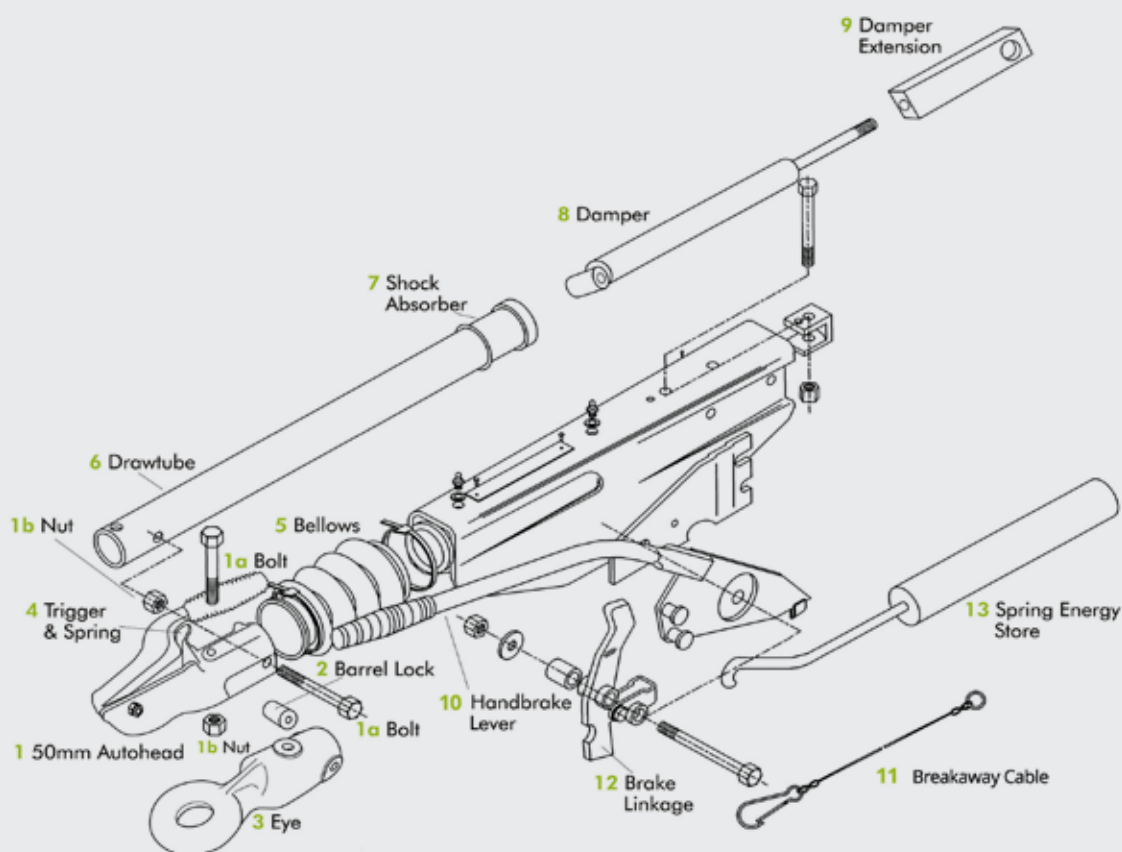

	Description	900S 60/70mm	1400S 60/70mm	1400S 80/90mm	1800S 60/70mm	1800S 90/100mm	2000S 80/90mm
1	50mm Head - Autohead	14.2004	14.2004	14.2004	14.2004	14.2005	14.2004
*	50mm Alko Head	14.0076	14.0076	14.0076	14.0076	14.0076	14.0055
*	Barrel Lock to suit Alko Head	14.0075	14.0075	14.0075	14.0075	14.0075	14.0075
1a	Bolt	34.3043	34.3043	34.3043	34.3043	34.3043	34.3043
1b	Nut	34.3036	34.3036	34.3036	34.3036	34.3036	34.3036
2	Barrel Lock to suit Bradley Head	14.2065	14.2065	14.2065	14.2065	14.2065	14.2065
*	Security Nut	14.2066	14.2066	14.2066	14.2066	-	14.2066
3	40mm Eye with Fixings	14.2008	14.2008	14.2008	14.2008	14.2009	14.2008
*	40mm Alko Eye	14.0082	14.0082	14.0082	14.0082	14.0082	14.2089
3	50mm Eye (1 horizontal, 1 vertical bolt, with fixings)	14.2010	14.2010	14.2010	14.2010	14.2011	14.2010
*	50mm Eye (with 2 horizontal bolts)	14.2088	14.2088	14.2088	14.2088	14.2088	14.2090
4	Trigger & Spring	14.2058	14.2058	14.2058	14.2058	14.2059	14.2058
5	Bellows	14.2012	14.2012	14.2012	14.2012	14.2014	14.2012
6	Drawtube	14.2017	14.2017	14.2017	14.2017	14.2019	14.2018
7	Shock Absorber	14.2045	14.2045	14.2045	14.2045	14.2046	14.2045
8	Damper	14.2047	14.2050	14.2050	14.2048	14.2048	14.2054
*	Damper to suit Alko Head	14.2084	14.2084	14.2084	14.2084	14.2085	-
9	Damper Extension	14.2041	14.2041	14.2041	14.2041	14.2041	-
10	Handbrake Lever	14.2021	14.2021	14.2021	14.2021	14.2021	14.2021
*	Handbrake/Head Grip	14.2064	14.2064	14.2064	14.2064	14.2064	14.2064
11	Breakaway Cable	14.6001	14.6001	14.6001	14.6001	14.6001	14.6001
12	Brake Linkage	14.2068	14.2068	14.2068	14.2068	14.2032	14.2068
13	Spring Energy Store	14.2022	14.2022	14.2022	14.2022	14.2023	14.2023

\* Not shown

T: 01206 795949 E: sales@ate-uk.com www.ate-uk.com

# KNOTT-AVONRIDE CAST A-FRAME COUPLINGS

KFG13 to KFG30 use 48mm smooth jockey wheels  
KFG35 uses a 48mm serrated jockey wheel

When ordering couplings, please check the front fixing centres as some are 100mm and others 120mm

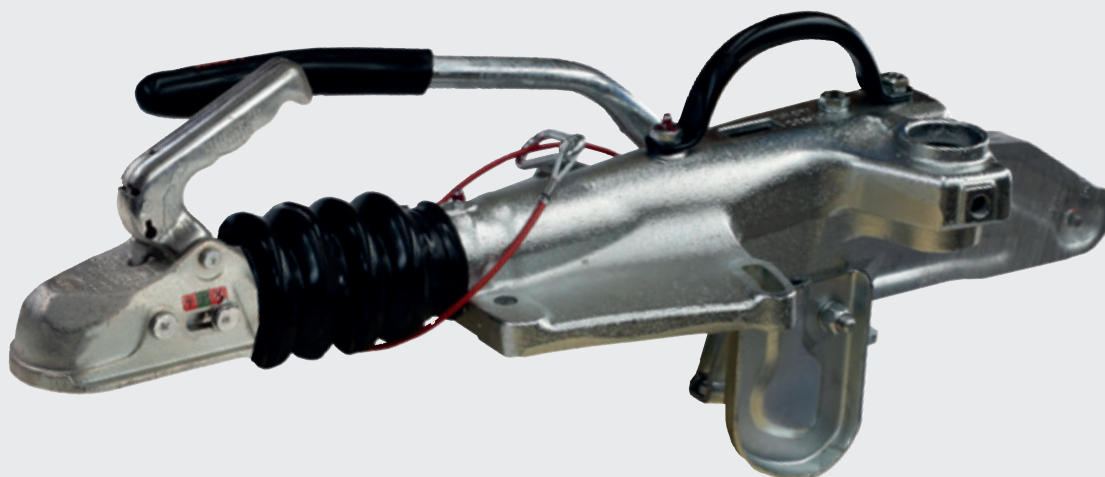

Model	Capacity	with Cast Head	with 50mm Cast Locking Head	with 40mm Eye	with 50mm Eye	with 76mm Nato Eye
KFG13	750-1300kg	13.1003	13.1004	13.1006	13.1007	13.1008
KFG20	1300-2000kg	13.1009	13.1010	13.1012	13.1013	13.1014
KFG27	1400-2700kg	13.1015	13.1016	13.1018	13.1019	13.1020
KFG30	1600-3000kg	13.1021	13.1022	13.1001	13.1024	13.1025
KFG35	2700-3500kg	13.1026	13.1027	13.1029	13.1030	13.1031

## CAST HEAD



## CAST LOCKING HEAD



## REPLACEMENT LOCK



## 30MM EYE



## 40MM EYE



## 50MM EYE



# KNOTT-AVONRIDE CAST A-FRAME COUPLING SPARES

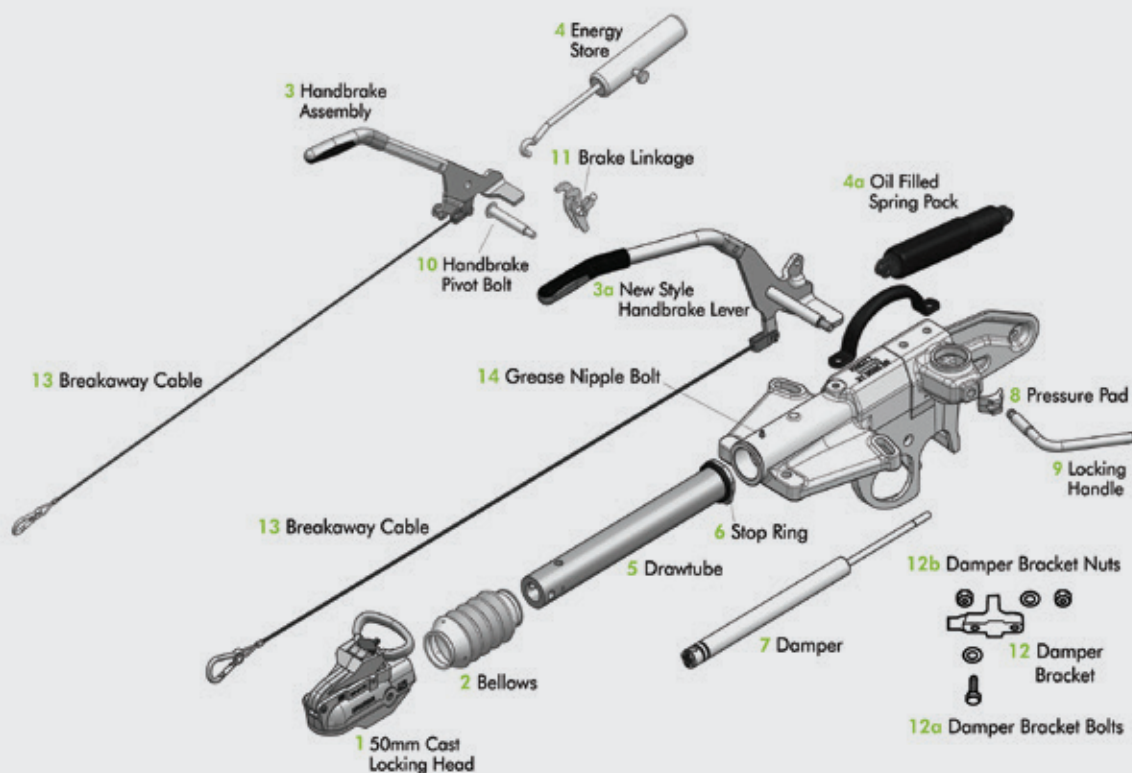

Description	KFG13	KFG20	KFG27	KFG30	KFG35
1 50mm Cast Head	-	-	-	-	14.1067
1 50mm Cast Locking Head	14.1001**	14.1001**	14.1001	-	14.1002
* 40mm Eye	14.1031	14.1031	14.1034	-	14.1032
* 50mm Eye	14.1047	14.1047	14.1063	14.1048	14.1049
* Bolts for Heads & Eyes	34.3043	34.3043	34.3043	34.3043	34.3058
* Nuts for Heads & Eyes	34.3036	34.3036	34.3036	34.3036	34.3050
2 Bellows - for couplings with Head	14.1014	14.1014	14.1014	14.1014	14.1060
2 Bellows - for couplings with Eye	14.1013	14.1013	14.1013	14.1013	14.1119
3 Handbrake Assembly	14.1016	14.1016	14.1016	14.1016	14.1016
3a New Style Handbrake Lever with Pivot Bolt	14.1087	14.1087	14.1087	14.1087	14.1087
4 Energy Store	14.1018	14.1018	14.1019	14.1019	14.1019
4a Oil Filled Spring Pack	14.1088	14.1088	14.1088	14.1088	14.1088
5 Drawtube***	14.1020	14.1020	14.1021	14.1022***	14.1023
5a Drawtube with 2 x M14 Bolt Holes	-	-	-	14.1107	-
6 Stop Ring	14.1024	14.1024	14.1024	14.1024	14.1126
7 Damper	14.1005	14.1006	14.1007	14.1008	14.1009
* Damper for Drawtube with 2 x M14 Bolt Holes	-	-	-	14.1108	-
8 Pressure Pad	14.1035	14.1035	14.1035	14.1035	14.1035
9 Standard Locking Handle	14.1036	14.1036	14.1036	14.1036	14.1036
9 Extended Locking Handle	14.1037	14.1037	14.1037	14.1037	14.1037
* Ratchet Handbrake Lever	14.1017	14.1017	14.1017	14.1017	14.1017
* Replacement Lock for 50mm Cast Locking Head	14.1003	14.1003	14.1003	14.1003	14.1003
10 Handbrake Pivot Bolt	14.1066	14.1066	14.1066	14.1066	14.1066
11 Brake Linkage	14.1064	14.1064	14.1064	14.1064	14.1065
12 Damper Bracket	14.1079	14.1079	14.1079	14.1079	14.1080
12a Damper Bracket Bolt	34.3038	34.3038	34.3038	34.3038	34.3038
12b Damper Bracket Nut	34.3036	34.3036	34.3036	34.3036	34.3036
13 Breakaway Cable	14.6011	14.6011	14.6011	14.6011	14.6011
14 Knott Grease Nipple & Adapter Bolt	14.1039	14.1039	14.1039	14.1039	14.1039
* Reverse Stop	-	-	14.2055	-	14.2055

\* Not shown \*\* Requires spacer 14.1043 to reduce to 45mm diameter \*\*\* Bolt hole - options please ask

T: 01206 795949 E: sales@ate-uk.com www.ate-uk.com

# KNOTT AVONRIDE PRESSED A-FRAME COUPLINGS

KFG13 to KFG30 use 48mm smooth jockey wheels  
 KFG35 uses a 48mm serrated jockey wheel

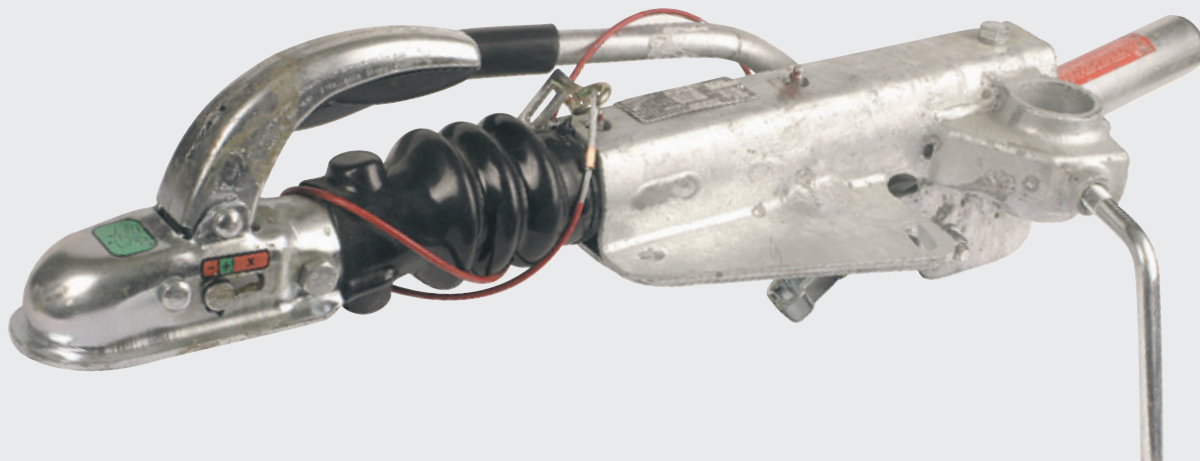

Model	Capacity	with Pressed Head	with 50mm Cast Locking Head	with 40mm Eye	with 50mm Eye	with 76mm Nato Eye
KF7	375-750kg	13.1032	13.1033	13.1035	-	-
KF13	750-1300kg	13.1038	13.1039	13.1041	13.1042	13.1043
KF17	1100-1700kg	13.1044	13.1045	-	-	-
KF20	1100-2000kg	13.1050	13.1051	13.1053	13.1054	13.1055
KF27	1400-2700kg	13.1056	13.1057	13.1059	13.1060	-

**50MM PRESSED HEAD**



**50MM CAST HEAD**



**REPLACEMENT LOCK**

(Replacement lock Part No. 14.2065)



**30MM EYE**



**40MM EYE**



**50MM EYE**



# KNOTT AVONRIDE PRESSED A-FRAME COUPLING SPARES

All of these couplings take a 48mm smooth jockey wheel

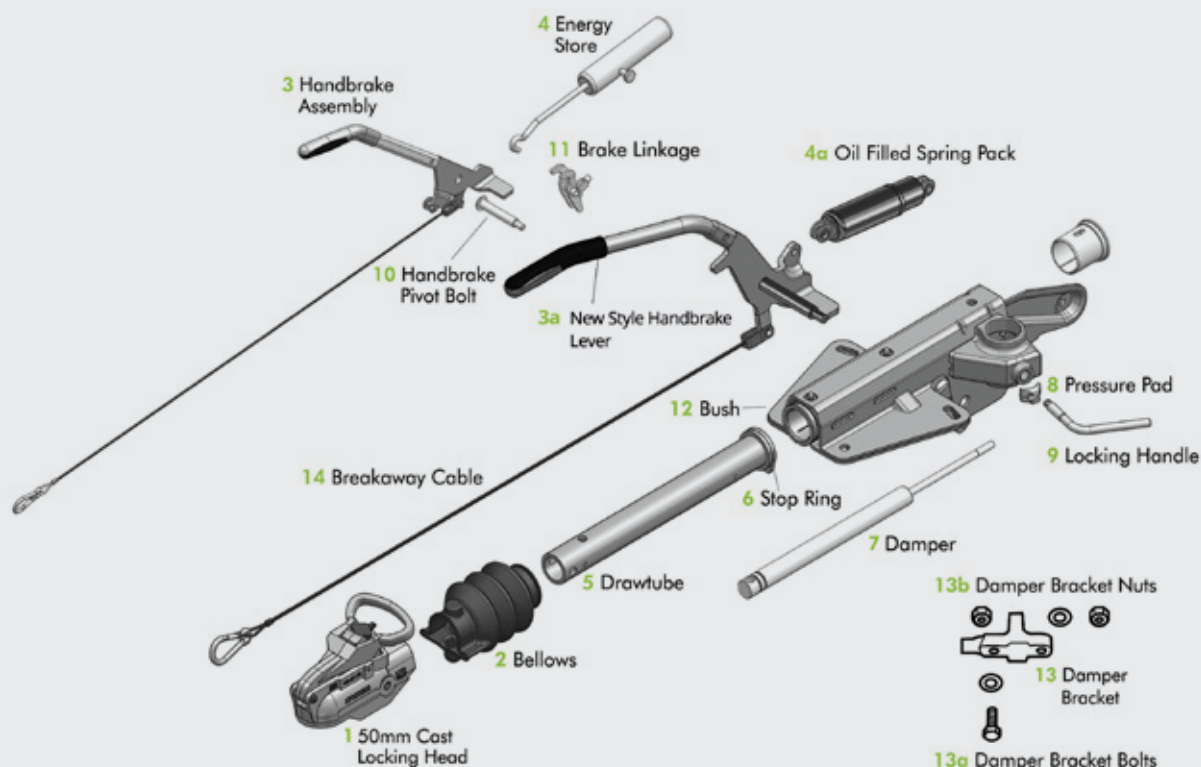

Description	KF7	KF13	KF17	KF20	KF27	KF27B
1 50mm Cast Locking Head	14.1001**	14.1001**	14.1001**	14.1001**	14.1001	-
2 Bellows - for couplings with Eye	14.1013	14.1013	14.1013	14.1013	14.1013	14.1013
2 Bellows - for couplings with Head	14.1014	14.1014	14.1014	14.1014	14.1014	14.1014
3 Handbrake Assembly	14.1016	14.1016	14.1016	14.1016	14.1016	14.1115
3a New Style Handbrake Lever with Pivot Bolt	14.1089	14.1089	14.1089	14.1089	14.1089	14.1116
4 Energy Store	14.1018	14.1018	14.1018	14.1018	14.1019	-
4a Oil Filled Spring Pack	14.1090	14.1090	14.1090	14.1090	14.1090	14.1090
5 Drawtube	14.1020	14.1020	14.1020	14.1020	14.1021	14.1107
6 Stop Ring	14.1024	14.1024	14.1024	14.1024	14.1024	14.1024
* 50mm Pressed Head	14.1056	14.1056	14.1057	14.1057	-	-
7 Damper	14.1051	14.1005	14.1006	14.1006	14.1007	14.1118
* 40mm Eye	14.1031	14.1031	14.1031	14.1031	14.1034	14.1033
* 50mm Eye	14.1047	14.1047	14.1047	14.1047	14.1063	14.1048
* Bolts for Heads & Eyes	34.3043	34.3043	34.3043	34.3043	34.3043	34.3043
* Nuts for Heads & Eyes	34.3036	34.3036	34.3036	34.3036	34.3036	34.3036
8 Pressure Pad	14.1035	14.1035	14.1035	14.1035	14.1035	14.1035
9 Standard Locking Handle	14.1036	14.1036	14.1036	14.1036	14.1036	14.1036
9 Extended Locking Handle	14.1037	14.1037	14.1037	14.1037	14.1037	14.1037
* Ratchet Handbrake Lever	14.1017	14.1017	14.1017	14.1017	14.1017	-
* Replacement Lock for 50mm Cast Head	14.1003	14.1003	14.1003	14.1003	14.1003	14.1003
10 Handbrake Pivot Bolt	14.1071	14.1071	14.1071	14.1071	14.1071	-
11 Brake Linkage	***	***	***	***	***	14.1064
12 Bush	14.1061	14.1061	14.1061	14.1061	14.1078	-
12 Alternative Clip-in Bush	14.1120	14.1120	14.1120	14.1120	14.1117	14.1117
13 Damper Bracket	14.1082	14.1082	14.1082	14.1082	14.1079	14.1079
13a Damper Bracket Bolt	34.3038	34.3038	34.3038	34.3038	34.3038	34.3038
13b Damper Bracket Nuts	34.3036	34.3036	34.3036	34.3036	34.3036	34.3036
14 Breakaway Cable	14.6011	14.6011	14.6011	14.6011	14.6011	14.6011

\* Not shown \*\*Requires spacer 14.1043 to reduce to 45mm diameter \*\*\*Length of tube section required

T: 01206 795949 E: sales@ate-uk.com www.ate-uk.com

# KNOTT-AVONRIDE SQUARE TUBE COUPLINGS

KRV20 couplings are commonly used on Western Bowsers and Pressure Washers



Model	Capacity	Pressed Head	50mm Cast Locking Head	30mm Eye	40mm Eye	50mm Eye	76mm Nato Eye
KRV7 60mm Box	375-750kg	-	13.1063	-	-	-	-
KRV7 70mm Box	375-750kg	13.1068	13.1069	13.1070	13.1071	13.1072	13.1073
KRV13 70mm Box	750-1300kg	-	-	13.1076	13.1077	13.1078	-
KRV13 80mm Box	750-1300kg	13.1080	13.1081	-	13.1083	-	13.1085
KRV17 70mm Box	1100-1700kg	13.1086	13.1087	13.1088	13.1089	13.1090	-
KRV20 80mm Box	1100-2000kg	13.1092	13.1093	13.1094	13.1002	13.1095	13.1096
KRV20 100mm Box	1100-2000kg	13.1097	13.1098	-	13.1100	13.1101	13.1102
KRV30 80mm Box	1600-3000kg	13.1103	13.1104	-	13.1106	13.1107	13.1108
KRV30 100mm Box	1600-3000kg	13.1109	13.1110	-	13.1112	13.1113	13.1114

## 50MM PRESSED HEAD



## 50MM CAST HEAD



## REPLACEMENT LOCK

(Replacement lock Part No. 14.2065)



## 30MM EYE



## 40MM EYE



## 50MM EYE





# KNOTT-AVONRIDE SQUARE TUBE COUPLING SPARES

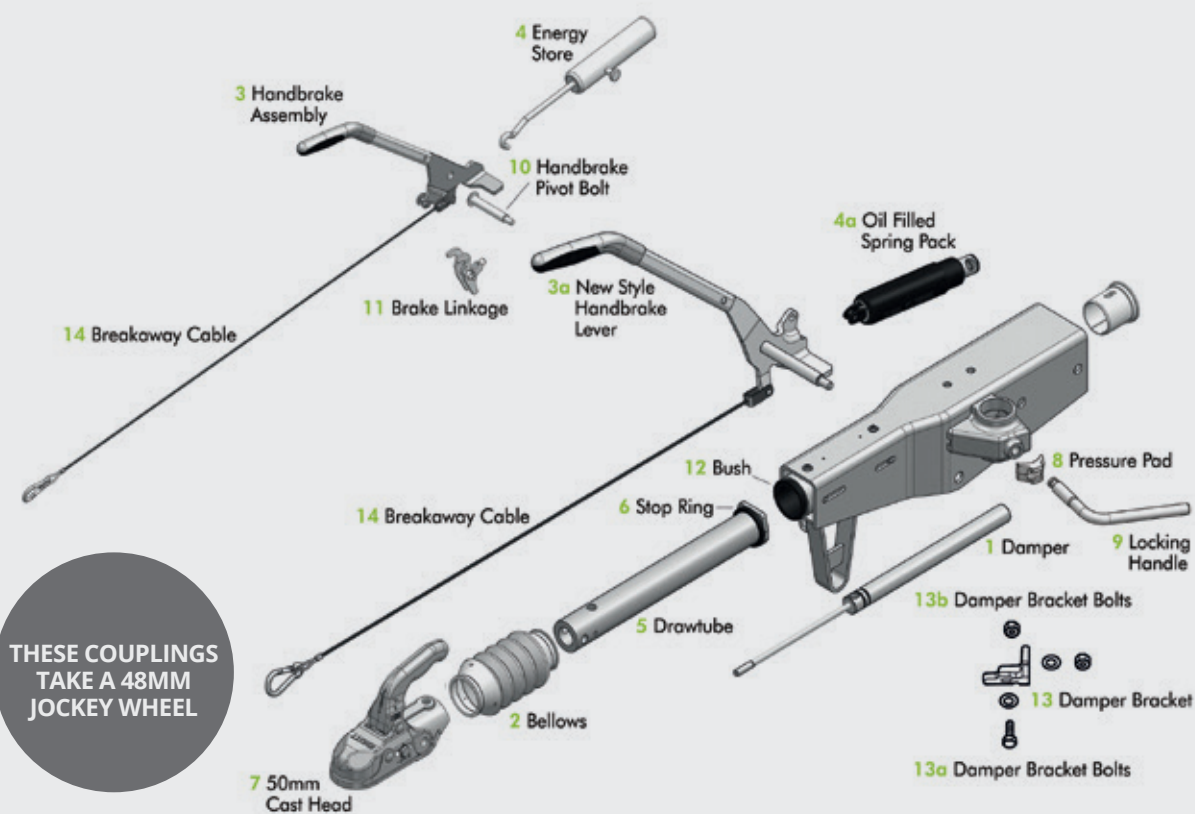

Description	KRV7 60/70mm	KRV13 70/80mm	KRV17 70mm	KRV20 80/100mm	KRV30 80/100mm
1 Damper	14.1051	14.1005	14.1006	14.1006	14.1008
2 Bellows	14.1013	14.1013	14.1013	14.1013	14.1013
3 Handbrake Assembly	**	**	**	14.1016	14.1016
3a New Style Handbrake Lever	14.1091	14.1091 (70)	14.1091	14.1092 (80)	14.1092 (80)
3a New Style Handbrake Lever with Pivot Bolt	-	14.1092 (80)	-	14.1093 (100)	14.1093 (100)
4 Energy Store	14.1018	14.1018	14.1018	14.1018	14.1019
4a Oil Filled Spring Pack	14.1090	14.1090	14.1090	14.1090	14.1088
5 Drawtube	14.1020	14.1020	14.1020	14.1020	14.1022
6 Stop Ring	14.1024	14.1024	14.1024	14.1024	14.1024
* 50mm Pressed Head	14.1056	14.1056	14.1057	14.1057	-
7 50mm Cast Locking Head	14.1001***	14.1001***	14.1001***	14.1001***	-
* 40mm Eye	14.1031	14.1031	14.1031	14.1031	14.1112
* 50mm Eye	14.1047	14.1047	14.1047	14.1047	14.1048
* Bolts for Heads & Eyes	34.3043	34.3043	34.3043	34.3043	34.3043
* Nuts for Heads & Eyes	34.3036	34.3036	34.3036	34.3036	34.3036
8 Pressure Pad	14.1035	14.1035	14.1035	14.1035	14.1035
9 Standard Locking Handle	14.1036	14.1036	14.1036	14.1036	14.1036
9 Extended Locking Handle	14.1037	14.1037	14.1037	14.1037	14.1037
* Ratchet Handbrake Lever	14.1017	14.1017	14.1017	14.1017	14.1017
* Replacement Lock for 50mm Cast Head	14.1003	14.1003	14.1003	14.1003	14.1003
10 Handbrake Pivot Bolt	14.1071	14.1071 (70)	14.1071	14.1084	14.1084
10 Handbrake Pivot Bolt	-	14.1084 (80)	-	-	-
11 Brake Linkage	****	****	****	****	****
12 Bush	14.1061	14.1061	14.1061	14.1061	14.1078
13 Damper Bracket	14.1082	14.1082	14.1082	14.1083	14.1079
13a Damper Bracket Bolt	34.3038	34.3038	34.3038	34.3038	34.3038
13b Damper Bracket Nut	34.3036	34.3036	34.3036	34.3036	34.3036
14 Breakaway Cable	14.6011	14.6011	14.6011	14.6011	14.6011

\* Not shown \*\*Info required, please provide your Drawbar size \*\*\*Spacer 14.1043 required to reduce to 45mm diameter \*\*\*\*Length of tube section required

T: 01206 795949 E: sales@ate-uk.com www.ate-uk.com

## KNOTT-AVONRIDE UNBRAKED T-POLE COUPLINGS

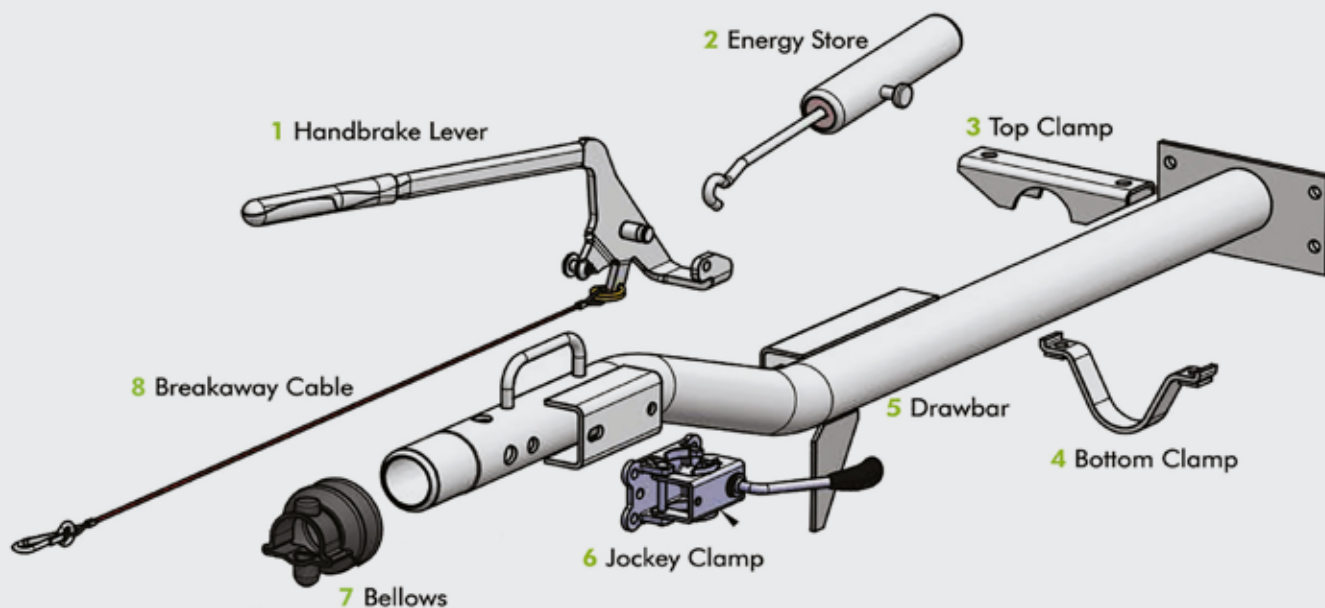

Description	Part No.
* KDRK70 Knott Unbraked Drawbar Complete with Welded Drawtube and Handbrake	13.1117
* KDRK70 Knott Unbraked (body only) for IR 7/20 Compressor	13.1115
* 50mm Pressed Head	14.1056
* 50mm Cast Locking Head	14.1001**
* 30mm Eye	14.1028
* 40mm Eye	14.1031
* 50mm Eye	14.1047
1 Handbrake Lever	14.1099
2 Energy Store	14.1018
3 Top Clamp	14.1100
4 Bottom Clamp	14.1101
5 Drawbar	***
6 Jockey Clamp Bracket	15.3015
7 Bellows	14.1014
8 Breakaway Cable	14.6001



\*Not shown \*\*Spacer 14.1043 required to reduce to 45mm diameter \*\*\*Length of tube section required

Call by 4.30pm for next day delivery on all stock lines...

# KNOTT-AVONRIDE BRAKED T-POLE CHASSIS COUPLINGS (STRAIGHT AND SWAN NECK) - ROUND BODY

As used on Ingersoll Rand and Compair Compressors

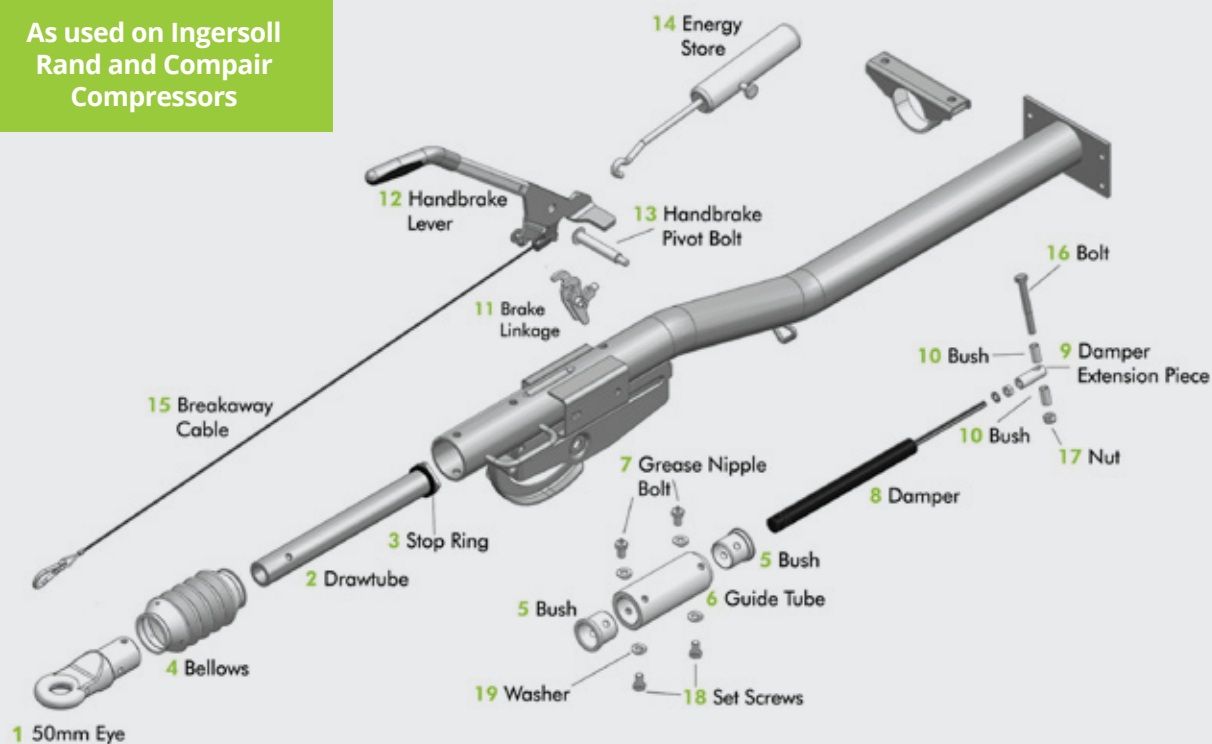

Description	KR7	KR13/7-C	KR13/82	KR20-A†
* KR13/82 T-Pole Coupling Complete for Ingersoll Rand & Compair Compressors	-	-	13.1116	-
1 50mm Eye	14.1047	14.1047	14.1047	14.1047
* 50mm Pressed Head	14.1056	14.1056	14.1056	14.1057
* 50mm Cast Locking Head	14.1001**	14.1001**	14.1001**	14.1001**
* 40mm Eye	14.1031	14.1031	14.1031	14.1031
* Bolts for Head/Eye	34.3043	34.3043	34.3043	34.3043
* Nuts for Head/Eye	34.3036	34.3036	34.3036	34.3036
2 Drawtube	14.1127	14.1127	14.1127	14.1127
3 Stop Ring	14.1024	14.1024	14.1024	14.1024
4 Bellows - to suit couplings with Eye	14.1013	14.1013	14.1013	14.1013
4 Bellows - to suit couplings with Head	14.1014	14.1014	14.1014	14.1014
5 Bush	14.1061	14.1061	14.1061	14.1061†
6 Guide Tube with Bush	14.1068	14.1068	14.1038	14.1094
7 Grease Nipple Bolts	-	-	14.1039	-
8 Damper	14.1051	14.1005	14.1005	14.1006
9 Damper Extension Piece	14.1040	14.1040	14.1040	14.1040
10 Bush	14.1069	14.1069	14.1041	14.1073
11 Brake Linkage	***	***	***	***
12 Handbrake Lever	14.1016	14.1016	14.1016	14.1016
12a New Style Handbrake Lever	14.1128	14.1128	14.1128	14.1128
13 Handbrake Pivot Bolt	14.1071	14.1071	14.1071	14.1071
14 Energy Store	14.1018	14.1018	14.1018	14.1018
14a Oil Filled Spring Pack	14.1090	14.1090	14.1090	14.1090
* Bowden Cable	****	****	****	****
* Replacement Lock for 50mm Cast Head	14.1003	14.1003	14.1003	14.1003
15 Breakaway Cable	14.6011	14.6011	14.6011	14.6011
16 Bolt	34.3045	34.3045	34.3045	34.3045
17 Nyloc Nut	34.3036	34.3036	34.3036	34.3036
18 Set Screw	34.3037	34.3037	34.3037	34.3037
19 Shaped Washer	14.1042	14.1042	14.1042	14.1042

\* Not shown \*\*Spacer 14.1043 required to reduce to 45mm diameter \*\*\*Length of tube section required

\*\*\*\*Only used on Swan Neck versions. Black outer sheath length needed before we supply

† When ordering replacement KR20 drawtubes, check if both bolts holding the 50mm Head or Eye are the same size. If they are not, it is an upgraded coupling and requires the Drawtube, Guide Tube, 50mm Head or Eye as fitted to the KR30

# KNOTT-AVONRIDE BRAKED T-POLE CHASSIS COUPLING SPARES (STRAIGHT AND SWAN NECK) - SQUARE BODY

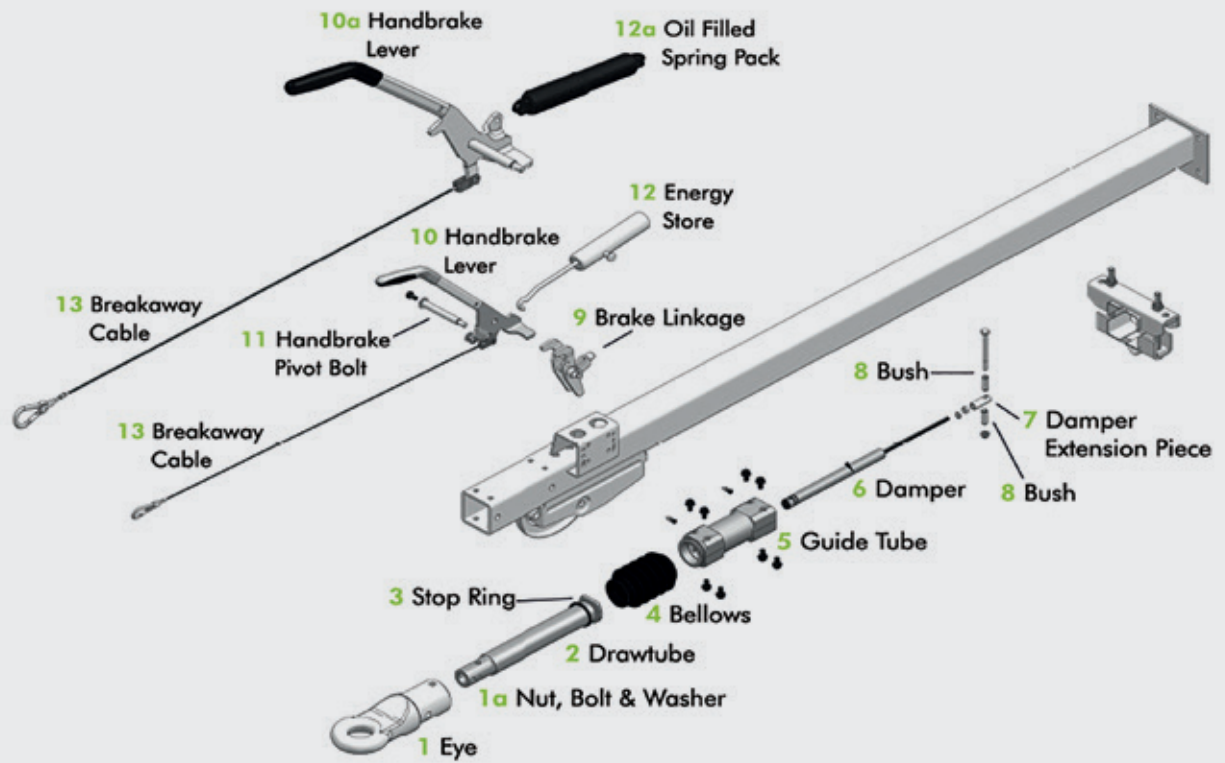

Description	KV18	KR30A/B	KR35-D
* 50mm Cast Head	-	-	14.1067
* 50mm Cast Locking Head	14.1001*	-	14.1002
1 40mm Eye	14.1031	14.1033	14.1032
* 50mm Eye	14.1047	14.1048	14.1049
1a Nut	34.3036	-	34.3050
1a Bolt	34.3043	-	34.3058
1a Washer	14.1042	-	14.1121
2 Drawtube (460mm)	14.1127	14.1095	14.1023+
2 Drawtube (400mm)	14.1127	14.1022	-
3 Stop Ring	14.1024	14.1024	14.1126
4 Bellows (Head)	14.1014	14.1013	14.1060
4 Bellows (Eye)	14.1013	14.1014	-
5 Guide Tube	14.1130	14.1074	14.1076
6 Damper (for 460mm Drawtube)	14.1006	14.1096	14.1009
6 Damper (for 400mm Drawtube)	14.1006	14.1008	-
7 Damper Extension Piece	14.1040	14.1040	14.1040
8 Bush	-	14.1073	14.1085
9 Brake Linkage	14.1131	**	**
10 Handbrake Lever	*	14.1016	14.1016
10a New Style Handbrake Lever	14.1132	14.1105	14.1105
10a New Style Handbrake Lever with Pivot Bolt	-	14.1087	14.1087
11 Handbrake Pivot Bolt	14.1066	14.1066	14.1066
12 Energy Store	14.1018	14.1018	14.1019
12a Oil Filled Spring Pack	14.1090	14.1088	14.1088
* Bowden Cable	***	***	***
13 Breakaway Cable	14.6011	14.6011	14.6011

\*Not shown \*\*Length of tube section required \*\*\*Only used on Swan Neck versions. Black outer sheath length needed before we supply  
 If ordering a Drawtube without an Eye, please check if the Drawtube is stepped or whether the bolts holding the Eye on are parallel •14.1097 stepped Drawtube  
 •14.1098 parallel bolt Drawtube

## KNOTT-AVONRIDE ADJUSTABLE HEIGHT COUPLING SPARES

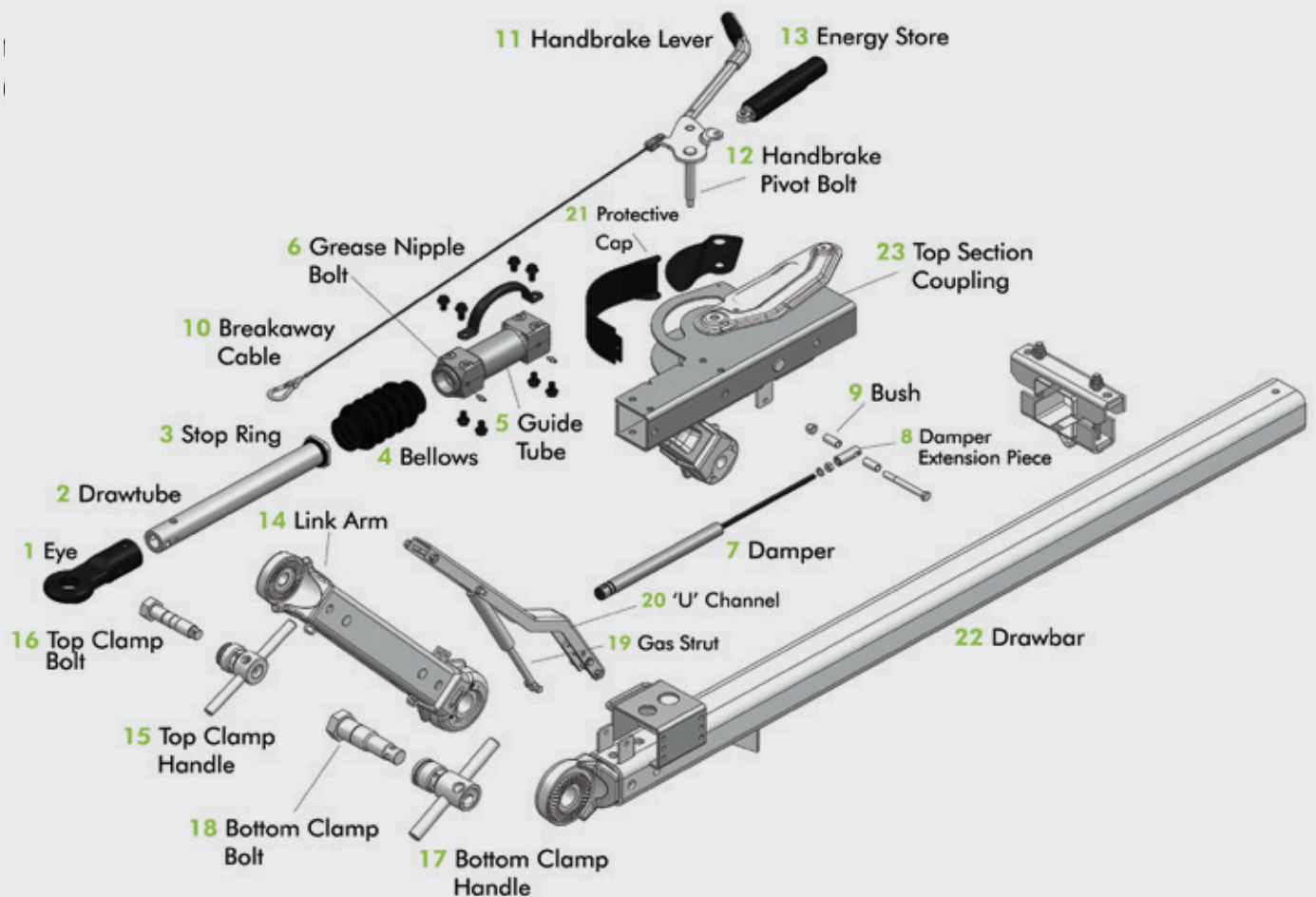

### Information

For Knott adjustable height couplings, we require model and weight capacity so that we can supply the correct parts

# INDESPENSION CAST A-FRAME COUPLINGS

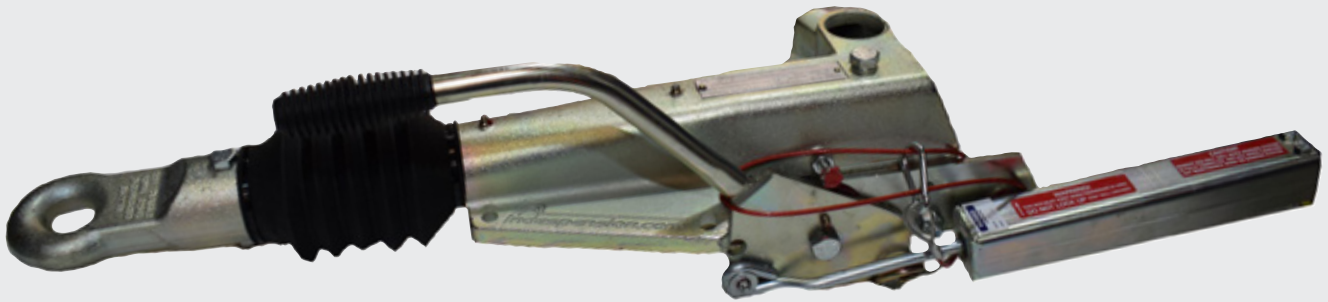

## Information

Old type couplings take a 42mm Jockey Wheel with the bracket located in the middle of the coupling. New style couplings take a 48mm jockey wheel with the bracket located at the back of the coupling.

Description	V672 (375-750kg)	V673 (800-1800kg)	V674/Z & V67/Z (1400-2750kg)	V675 (2200-3500kg)
Complete Coupling with 50mm Non-Locking Head	-	13.3006	13.3011	13.3016
Complete Coupling with 50mm Locking Head	-	13.3007	13.3012	13.3017
Complete Coupling with 30mm Eye	-	13.3008	13.3013	13.3018
Complete Coupling with 40mm Eye	-	13.3009	13.3014	13.3019
Complete Coupling with 76mm NATO Eye	-	-	13.3015	13.3020

### 50MM LOCKING HEAD



### 30MM EYE



### 40MM EYE



# INDESPENSION CAST A-FRAME COUPLINGS

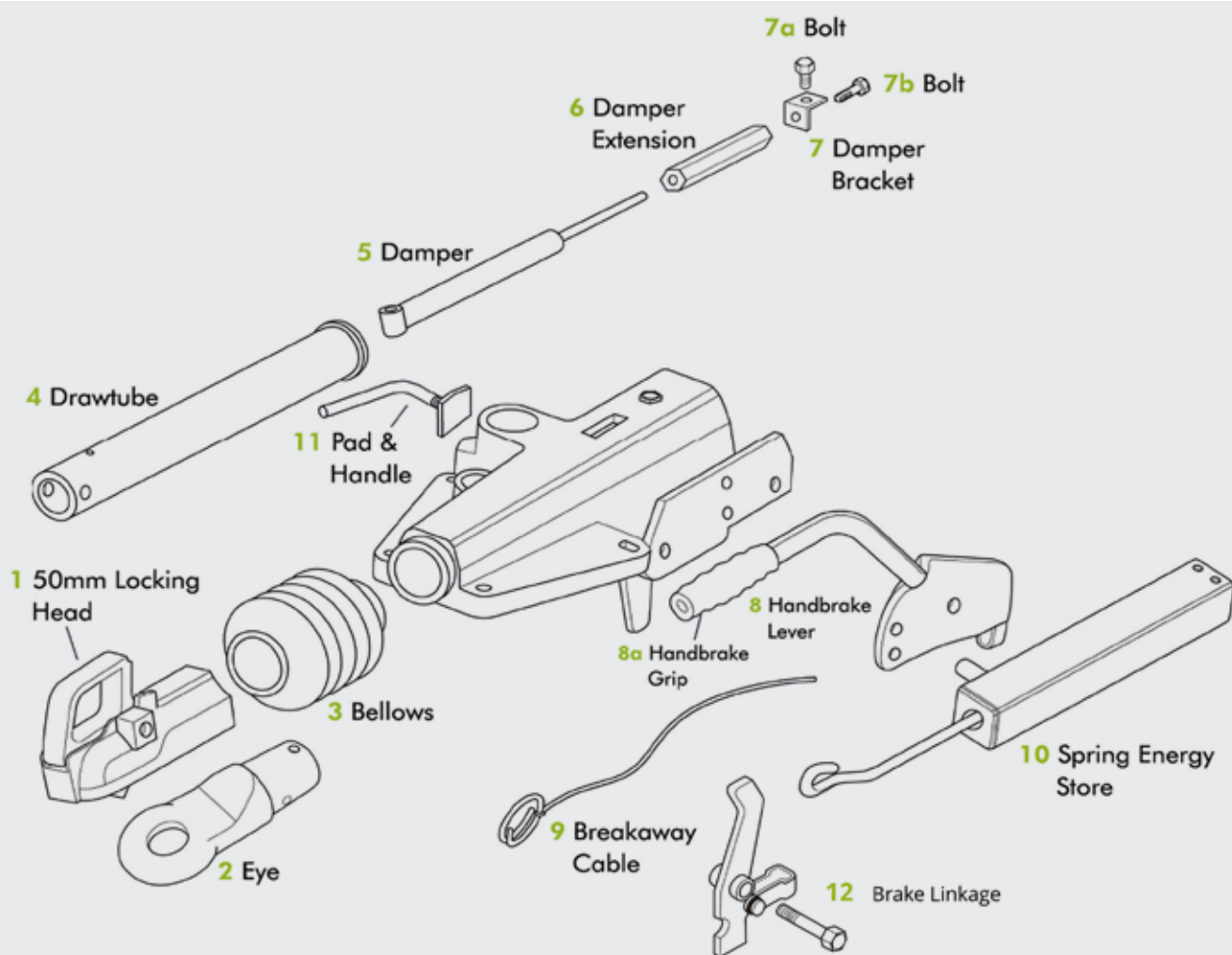

Description	V672 (375-750kg)	V673 (800-1800kg)	V674/Z & V67/Z (1400-2750kg)	V675 (2200-3500kg)
1 50mm Locking Head	14.3024	14.3024	14.3024	14.3025
* Bolt for Head/Eye	34.3043	34.3043	34.3043	34.3059
* Nut for Head/Eye	34.3036	34.3036	34.3036	34.3050
* 50mm Locking Head (Knott Alternative)	14.1001	14.1001	14.1001	14.1002
2 30mm Eye	14.3026	14.3026	14.3026	14.3027
2 40mm Eye	14.3023	14.3023	14.3023	14.3028
3 Bellows	14.3014	14.3014	14.3014	14.3014
4 Drawtube	14.3011	14.3011	14.3011	14.3012
* Stop Ring	14.3020	14.3020	14.3020	14.3031
5 Damper	14.3029	14.3019	14.3016	14.3017
6 Damper Extension	14.3004	14.3004	14.3004	14.3006
7 Damper Bracket	14.3005	14.3005	14.3005	14.3007
7a Bolt	34.3167	34.3167	34.3167	34.3167
7b Bolt	34.3024	34.3024	34.3024	34.3024
8 Handbrake Lever	14.3015	14.3015	14.3015	14.3015
8a Handbrake Grip	14.3013	14.3013	14.3013	14.3013
9 Breakaway Cable	14.6001	14.6001	14.6001	14.6001
10 Spring Energy Store	14.3008	14.3008	14.3008	14.3008
11 Pad & Handle **	14.3003	14.3003	14.3003	14.3003
11 Extended Pad & Handle **	14.3021	14.3021	14.3021	14.3021
12 Brake Linkage	14.3032	14.3032	14.3032	14.3032

\* Not shown \*\* For couplings that use a 42mm jockey wheel, use part numbers 14.3001 and 14.3002.

T: 01206 795949 E: sales@ate-uk.com www.ate-uk.com

# INDESPENSION STRAIGHT TUBE COUPLINGS



Description	Capacity	50mm Non-Locking Head	50mm Locking Head
V791 70mm Box	500-1000kg	13.3021	13.3022
V792 70mm Box	1000-1500kg	13.3023	13.3024
V792 80mm Box	1000-1500kg	13.3025	13.3026
V793 70mm Box	1500-2000kg	13.3027	13.3028
V793 80mm Box	1500-2000kg	13.3029	13.3030

**50MM  
LOCKING HEAD**



**30MM EYE**



**40MM EYE**





# INDESPENSION STRAIGHT TUBE COUPLINGS

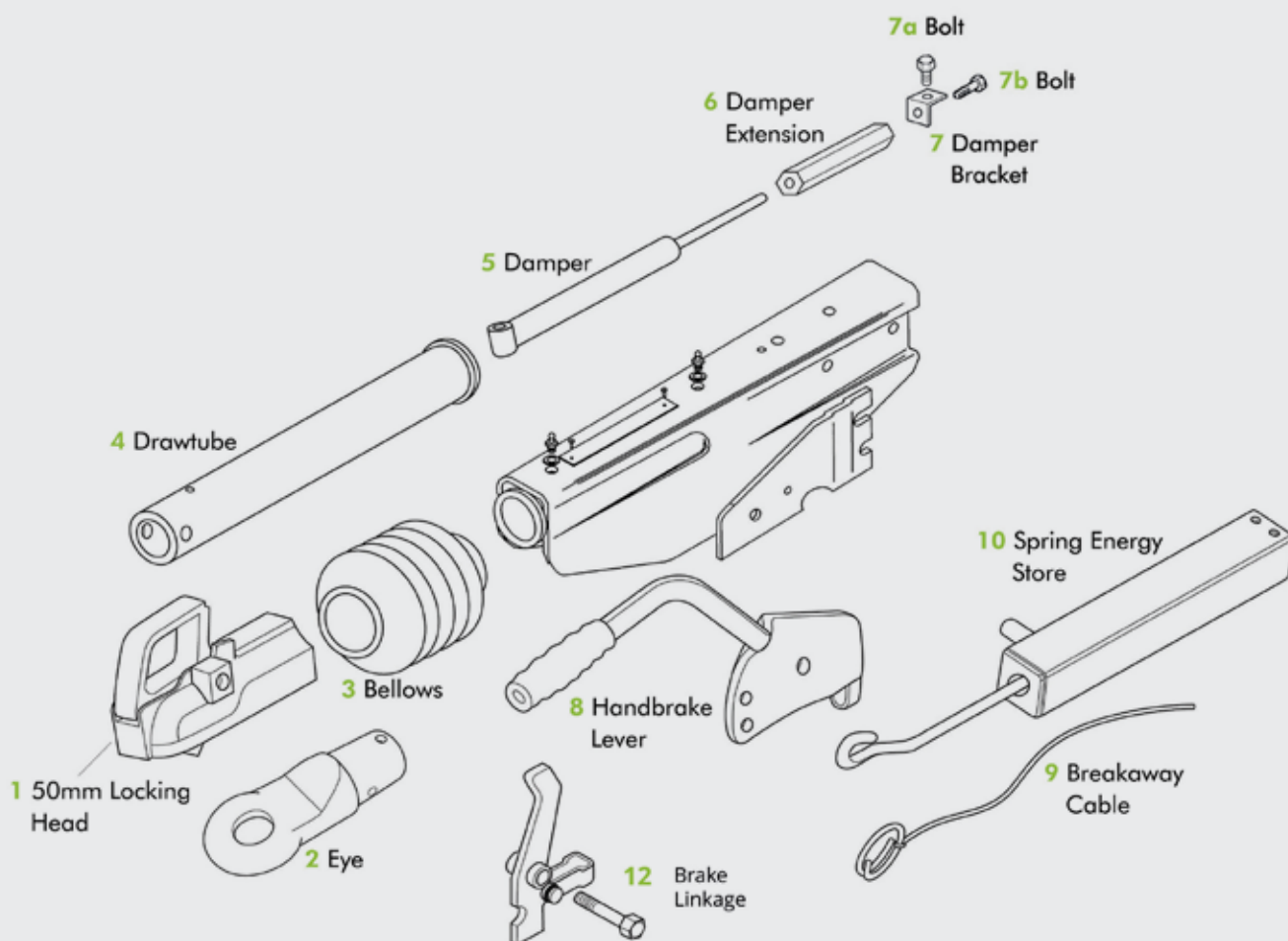

	Description	500-1000kg	1000-1500kg	1500-2000kg
1	50mm Locking Head	14.3024	14.3024	14.3024
*	Bolt for Head/Eye	34.3043	34.3043	34.3043
*	Nut for Head/Eye	34.3036	34.3036	34.3036
*	50mm Locking Head (Knott Alternative)	14.1001	14.1001	14.1001
2	30mm Eye	14.1050	14.1050	14.3027
2	40mm Eye	14.1034	14.1034	14.3028
3	Bellows	14.3014	14.3014	14.3014
4	Drawtube	14.3011	14.3011	14.3011
*	Stop Ring	14.3020	14.3020	14.3020
5	Damper	14.3029	14.3019	14.3016
6	Damper Extension	14.3004	14.3004	14.3004
7	Damper Bracket	14.3005	14.3005	14.3005
7a	Bolt	34.3167	34.3167	34.3167
7b	Bolt	34.3024	34.3024	34.3024
8	Handbrake Lever	14.3015	14.3015	14.3015
9	Breakaway Cable	14.6001	14.6001	14.6001
10	Spring Energy Store	14.3008	14.3008	14.3008
11	Break Linkage	14.3032	14.3032	14.3032

\* Not shown

## 50MM UNBRAKED COUPLINGS

### ALKO PRESSED STEEL COUPLINGS (BOX)



Part No.	Description	Distance between Fixing Holes	Bolts
13.5014	Alko 50mm Pressed Steel Coupling (Fits 40mm Box)	90mm	M12
13.5002	Alko 50mm Pressed Steel Coupling (Fits 50mm Box)	90mm	M12
13.5003	Alko 50mm Pressed Steel Coupling (Fits 60mm Box)	90mm	M12
37.1028	Lock to suit Alko Unbraked Coupling		

### ALKO PRESSED STEEL COUPLINGS (TUBE)



Part No.	Description	Distance between Fixing Holes	Bolts
13.5004	Alko 50mm Pressed Steel Coupling (Fits 60mm Tube)	90mm	M12
13.5005	Alko 50mm Pressed Steel Coupling (Fits 70mm Tube)	90mm	M12
37.1028	Lock to suit Alko Unbraked Coupling		

### BRADLEY CAST UNBRAKED HEAD



Part No.	Description	Distance between Fixing Holes	Bolts
13.5006	Bradley 50mm Cast Unbraked Head	75mm	M12
14.2065	Bradley Barrel Lock		

### PRESSED STEEL COUPLINGS



Part No.	Description	Distance between Fixing Holes
13.5008	50mm Pressed Steel Coupling (Fits 60mm Box)	90mm
13.5010	50mm Pressed Steel Coupling (Fits 50mm Box)	90mm

## UNBRAKED EYES

### SWIVELLING EYE



Part No.	Description
13.5001K	40mm Swivelling Eye with Weld On Housing

### SWIVELLING EYE SHAFT



Part No.	Description
13.5007	40mm Eye Shaft with Nut for Swivelling Eye (13.5001K)

### 50MM WELD-ON-EYE



Part No.	Description
13.5009	50mm Weld-On-Eye 90mm (w) x 300mm (l)

### 40MM BOLT-ON EYE



Part No.	Description
13.5012	40mm Forged Bolt-On Eye

## SPRING DAMPED COUPLINGS

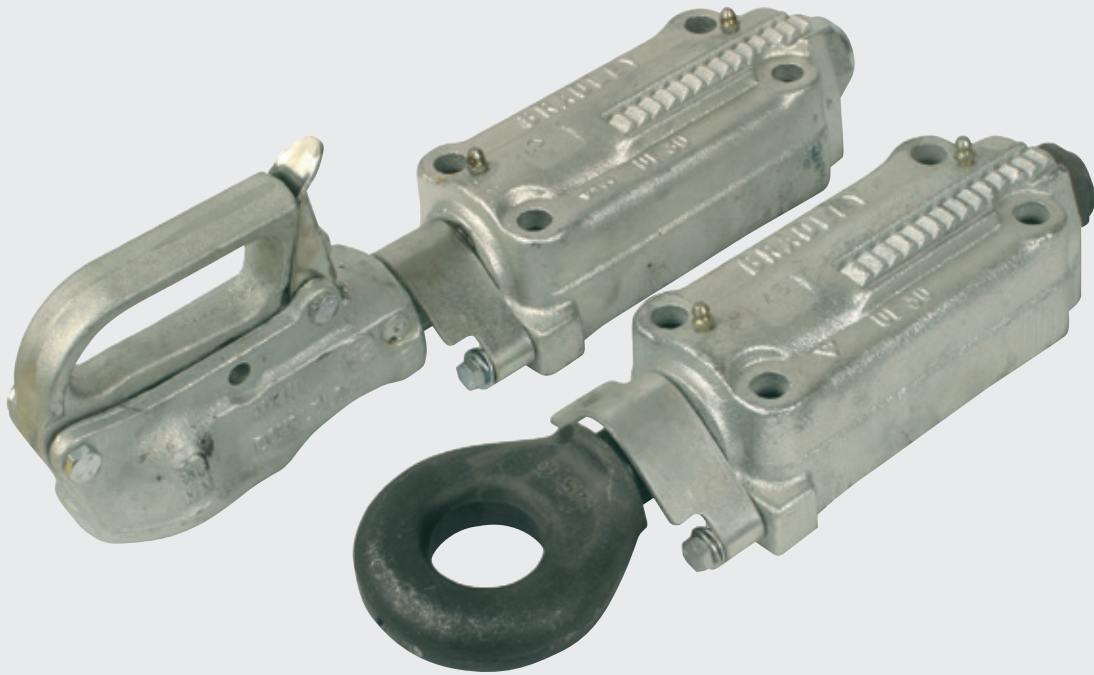

Part No.	Description	Distance between fixing holes	Weight Capacity
13.6001	Bradley Spring Damped Coupling with 50mm Head	140mm x 54mm	1500KG
13.6005	Bradley Spring Damped Coupling with 50mm Head	137mm x 73mm	3000KG
13.6003	Bradley Spring Damped Coupling with 40mm Eye	140mm x 54mm	1500KG
13.6004	Bradley Spring Damped Coupling with 40mm Eye	140mm x 54mm	2250KG
13.601	Bradley Spring Damped Coupling with 40mm Eye	137mm x 73mm	3000KG
13.6011	Bradley Spring Damped Coupling with 50mm Eye	140mm x 54mm	1500KG
13.6013	Bradley Spring Damped Coupling with 50mm Eye	137mm x 73mm	3000KG
13.6007	Bradley Spring Damped Coupling with 50mm Eye	156mm x 83mm	5000KG
13.6014	Bradley Spring Damped Coupling with 76mm Nato Eye	140mm x 54mm	1500KG
13.6015	Bradley Spring Damped Coupling with 76mm Nato Eye	140mm x 54mm	2250KG
13.6016	Bradley Spring Damped Coupling with 76mm Nato Eye	137mm x 73mm	3000KG
13.6017	Bradley Spring Damped Coupling with 76mm Nato Eye	156mm x 83mm	5000KG

# BREAKAWAY CABLES & UNIVERSAL COUPLING SPARES

## STANDARD BREAKAWAY CABLE



Part No.	Description
14.6001	Standard Breakaway Cable 980mm (l)

## PVC COATED BREAKAWAY CABLES



Part No.	Description
14.6004	PVC Coated Breakaway Cable 950mm (l)
14.6004-Q	PVC Coated Breakaway Cable - HD 950mm (l)

## PVC COATED BREAKAWAY CABLE (HI-VIS)



Part No.	Description
14.6010	Hi-Vis Green PVC Coated Breakaway Cable 1070mm (l)

## LONG BREAKAWAY CABLE



Part No.	Description
14.6005	Long Breakaway Cable 1780mm (l)

## KNOTT BREAKAWAY CABLE WITH CLEVIS END



Part No.	Description
14.6011	Knott Type Breakaway Cable with Clevis End 1040mm (l)

## TRAILER/CARAVAN COUPLING SKID



Part No.	Description
14.6003	Trailer/Caravan Coupling Skid 90mm distance between fixing holes 90mm (h) 12.4mm hole centres

## SECONDARY COUPLING LOOP



Part No.	Description
14.6006	Secondary Coupling Loop 300mm (l)

## SECONDARY COUPLING WITH D SHACKLES



Part No.	Description
14.6007	Secondary Coupling with D Shackles 430mm (l)

## SECONDARY COUPLING



Part No.	Description
14.6008	Secondary Coupling 450mm (l)

## INDESPENSION SECONDARY COUPLING



Part No.	Description
14.6012	Indespension Secondary Coupling 320mm (l)

## HOSE RESTRAINT CABLES



Part No.	Description
38.4001	Standard (1/2" - 1 1/4")
38.4002	Large (1 1/2" - 3")

## WHIPBLOCK CABLE



Part No.	Description
38.4090	Whipblock Cable with Galvanised Steel Core & Kevlar / Polyester Coating - 550mm (l)

# JOCKEY WHEELS AND PROPSTANDS

The components in this chapter support both ends of your trailer to keep it level whilst it is unhitched from the towing vehicle – and whilst you are loading it. Jockey wheels also aid easy manoeuvring when unhitched. If you use an adjustable version of either a jockey wheel or prop stand, it saves undue strain on your back and makes hitching up and unhitching an easy exercise.



Jockey Wheels.....	70-73
Jockey Wheel Spares .....	74
Propstands, Corner Steadies .....	75-77
Jockey Wheel and Propstand Brackets .....	78-79
Bracket Spares .....	79



**RIGHT PART,  
ON TIME,  
EVERY TIME.**

# JOCKEY WHEELS

## 35MM LIGHT DUTY JOCKEY WHEEL PROLINE



Part No.	Description	Diameter	Open Height	Closed Height	Nose Load Capacity
15.0003	35mm Light Duty Telescopic Jockey Wheel	35mm	640mm	500mm	75kg

## 35MM HEAVY DUTY JOCKEY WHEEL



Part No.	Description	Diameter	Open Height	Closed Height	Nose Load Capacity
15.0014	35mm Heavy Duty Telescopic Jockey Wheel	35mm	765mm	546mm	75kg
15.1018	Spare Wheel (200 x 40)				
15.1028	Spare Spindle for 15.1018 and 15.1019 (80mm Long)				

## 42MM JOCKEY WHEEL PROLINE

**BEST SELLER**



Part No.	Description	Diameter	Open Height	Closed Height	Nose Load Capacity
15.0004K	42mm Telescopic Jockey Wheel	42mm	950mm	750mm	100kg
15.1018	Spare Wheel (200 x 40)				
15.1028	Spare Spindle for 15.1018 and 15.1019 (80mm Long)				
15.1033	Spare Knobs for Jockey Wheels				

## 42MM JOCKEY WHEEL ASSEMBLY WITH FOOT BRAKE



Part No.	Description	Diameter	Open Height	Closed Height	Nose Load Capacity
15.0028	42mm Jockey Wheel Assembly with Foot Brake	42mm	930mm	710mm	100kg

**48MM  
JOCKEY  
WHEEL  
PROLINE**

**BEST  
SELLER**



Part No.	Description	Diameter	Open Height	Closed Height	Nose Load Capacity
15.0007K	48mm Medium Duty Telescopic Jockey Wheel	48mm	920mm	700mm	150kg
15.1019	Spare Wheel (205 x 55)				
15.1028	Spare Spindle for 15.1018 and 15.1019 (80mm Long)				
15.1033	Spare Knobs for Jockey Wheels				

**BRADLEY 48MM  
HEAVY DUTY  
TELESCOPIC  
JOCKEY WHEEL**



Part No.	Description	Diameter	Open Height	Closed Height	Nose Load Capacity
15.0008	Bradley 48mm Heavy Duty Telescopic Jockey Wheel	48mm	810mm	560mm	150kg

**48MM  
TELESCOPIC  
JOCKEY WHEEL**



Part No.	Description	Diameter	Open Height	Closed Height	Nose Load Capacity
15.0018	48mm Telescopic Pneumatic Jockey Wheel	48mm	860mm	600mm	100kg
15.1022	Plastic Wheel with Pneumatic Tyre (260 x 80)				

**ALKO 48MM  
HEAVY DUTY  
JOCKEY WHEEL  
WITH BRAKE**



Part No.	Description	Diameter	Open Height	Closed Height	Static Nose Load Capacity
15.0025	Alko 48mm Heavy Duty Jockey Wheel with Brake	48mm	690mm	470mm	150kg

**48MM HEAVY DUTY PLAIN TUBE JOCKEY WHEEL  
PROLINE**



Part No.	Description	Diameter	Open Height	Closed Height	Nose Load Capacity
15.0029	48mm Heavy Duty Plain Jockey Wheel	48mm	900mm	680mm	150kg
15.1018	Spare Wheel (200 x 40)				
15.1028	Spare Spindle for 15.1018 and 15.1019 (80mm Long)				
15.1033	Spare Knobs for Jockey Wheels				

**48MM SERRATED JOCKEY WHEEL  
PROLINE**

**BEST SELLER**



Part No.	Description	Diameter	Open Height	Closed Height	Nose Load Capacity
15.0009K	48mm Serrated Telescopic Jockey Wheel	48mm	990mm	790mm	200kg
15.1019	Spare Wheel (205 x 55)				
15.1028	Spare Spindle for 15.1018 and 15.1019 (80mm Long)				
15.1033	Spare Knobs for Jockey Wheels				

**48MM SERRATED JOCKEY WHEEL (WIDE WHEEL)  
PROLINE**

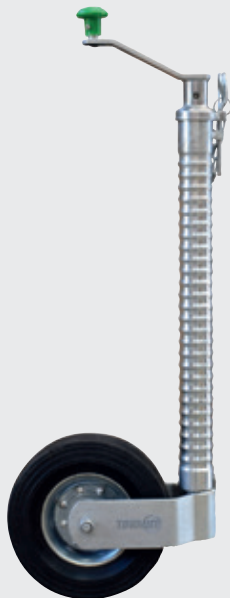

Part No.	Description	Diameter	Open Height	Closed Height	Nose Load Capacity
15.0009KW	48mm Serrated Jockey Wheel (Wide Wheel)	48mm	990mm	790mm	200kg
15.1020	Spare Wheel (220 x 75)				
15.1029	Spare Spindle for 15.1020 (90mm Long)				
15.1033	Spare Knobs for Jockey Wheels				

**ALKO 60MM JOCKEY WHEEL**



Part No.	Description	Diameter	Open Height	Closed Height	Static Nose Load Capacity
15.0001	Alko 60mm Telescopic Jockey Wheel (200 x 50mm Wheel)	60mm	795mm	530mm	500kg
15.1068	Spare Wheel (200 x 50)				



## 60MM RETRACTABLE JOCKEY WHEEL



Part No.	Description	Diameter	Open Height	Closed Height	Nose Load Capacity
15.0015	Retractable Jockey Wheel	60mm	970mm	660mm	250kg
15.1019	Spare Wheel (205 x 55)				
15.1028	Spare Spindle for 15.1018 and 15.1019 (80mm Long)				
15.1033	Spare Knobs for Jockey Wheels				

## ALKO 60MM FULLY AUTOMATIC JOCKEY WHEEL



Part No.	Description	Diameter	Open Height	Closed Height	Static Nose Load Capacity
15.0030	Alko 60mm Fully Automatic Jockey Wheel (200 x 50)	60mm	970mm	730mm	500kg
15.1068	Alko Spare Wheel (200 x 50)				

## 70MM HEAVY DUTY JOCKEY WHEEL



Part No.	Description	Diameter	Open Height	Closed Height	Static Nose Load Capacity
15.0026	70mm Heavy Duty Telescopic Jockey Wheel	70mm	1190mm	820mm	900kg

## WHEELSENTRY FROM ALPHAPARTS

### HOW IT WORKS



OUT OF LINE =  
Loose Wheel Nuts



ALL IN LINE =  
Secure Wheel Nuts



**2 IN 1**  
**& INDICATOR**  
**RETAINER**

SEE PAGES 114 - 122

## BRADLEY SAFETY CHAIN & R-CLIP



Part No.	Description
15.1012	Bradley Safety Chain & R-Clip

# JOCKEY WHEEL SPARES

## BRADLEY SPARE WHEEL (220 X 65)



Part No.	Description
15.1008	Bradley Spare Wheel (220 x 65)

## SPARE WHEEL (160 X 45)



Part No.	Description
15.1023	Spare Small Red Wheel (160 x 45), Bore 12 Ø, Static Load 75kg

## SPARE WHEEL (175 X 45)



Part No.	Description
15.1003	Bradley Spare Wheel (175 x 45)

## SPARE WHEEL (230 X 80)



Part No.	Description
15.1004	Alko Spare Wheel for Premium Jockey Wheel with Weight Indicator (230 x 80)

## SPARE WHEEL **PROLINE** (200 X 40)



Part No.	Description
15.1018	Spare Wheel (200 x 40)

## SPARE WHEEL **PROLINE** (205 X 55)



Part No.	Description
15.1019	Towmate Spare Wheel (205 x 55)

## SPARE WHEEL **PROLINE** (220 X 75)



Part No.	Description
15.1020	Spare Wheel (220 x 75)

## SPARE WHEEL (200 X 55)



Part No.	Description
15.1036	Spare Wheel for Jockey Wheel (200 x 55), Bore 20 Ø

## BRADLEY SPARE WHEEL (300 X 50)



Part No.	Description
15.1006	Bradley Spare Wheel with Cast Centre (300 x 50)

## STEEL WHEEL (260 X 80)



Part No.	Description
15.1021	Steel Wheel with Pneumatic Tyre (260 x 80), Bore 16.2 Ø, Static Load 130kg pair

## PLASTIC WHEEL (260 X 70)



Part No.	Description
15.1022	Plastic Wheel with Pneumatic Tyre (260 x 70), Bore 20.5 Ø, Static Load 136kg

## SPARE WHEEL (200 X 50)



Part No.	Description
15.1068	Alko Spare Wheel (200 x 50)

Call by 4.30pm for next day delivery on all stock lines...

# PROPSTANDS, CORNER STEADIES AND OUTRIGGERS

## SPARE SPINDLES

**PROLINE**

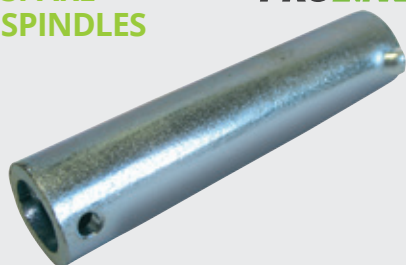

Part No.	Description	Diameter	Length
15.1028	Spare Spindle for 15.1018 and 15.1019	20mm Ø	80mm
15.1029	Spare Spindle for 15.1020	20mm Ø	90mm

## KNOTT SPARE HANDLE



Part No.	Description
15.1031	Knott Spare Handle for 15.0009K

## PROPSTAND SAFETY CHAIN



Part No.	Description
34.3170	3" Propstand Safety Chain with Snap Hook, to stop Propstands dropping down during transport, 250mm long

## SPARE KNOB

**PROLINE**



Part No.	Description
15.1033	Spare Knob for Jockey Wheels

## SPARE KNOB



Part No.	Description	Diameter
15.1030	Spare Knob for Knott Jockey Wheel Assemblies	160mm

ORDER ONLINE | [ATE-UK.COM](http://ATE-UK.COM)

CHECK OUT OUR **WEBSITE**



## PROPSTANDS

**BEST SELLER**

**PROLINE**



Part No.	Diameter	Height
15.2035	34mm	450mm
15.2020	34mm	600mm
15.2045	34mm	900mm
15.2021	42mm	600mm
15.2022	43mm	760mm
15.2009	42mm	900mm
15.2023	48mm	610mm
15.2024	48mm	760mm
15.2025	48mm	915mm

## SERRATED PROPSTAND

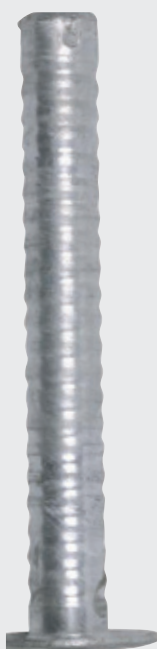

Part No.	Diameter	Height
15.2026	48mm	510mm
15.2027	48mm	385mm
15.2007	48mm	610mm

## MEDIUM DUTY TELESCOPIC PROPSTANDS



Part No.	Diameter	Open Height	Closed Height	Max Load
15.2042K	42mm	617mm	402mm	100kg
15.2002K	48mm	646mm	406mm	100kg

**SWIVEL  
PROPSTAND  
WITH SCREW  
OUT FOOT**



Part No.	Box Section	Open Height	Closed Height
15.2018	50mm	550mm	415mm
15.2044	47mm	500mm	350mm
15.3007	Mounting Bracket		

**48MM  
SERRATED  
TELESCOPIC  
PROPSTAND**



Part No.	Open Height	Closed Height
15.2001	800mm	547mm

**50MM  
AGRICULTURAL  
TELESCOPIC  
SCREW JACK**



Part No.	Height	Max Load	Outer Length
15.2006	700mm	2000kg	510mm

**SIDE WIND  
TELESCOPIC  
BOX JACK**



Part No.	Box Section	Open Height	Closed Height	Static Max Load
15.2033	60mm	900mm	550mm	800kg

**TELESCOPIC  
JACK FOR  
TRIME  
LIGHTING  
TOWER**

COMPLETE WITH WELDED ON BRACKET



Part No.	Box Section	Open Height	Closed Height	Static Max Load
15.2062	60mm	900mm	550mm	800kg

**GALVANISED  
OUTRIGGERS  
FOR TRIME  
LIGHTING  
TOWER**



Part No.	Description	Box Section	Length
15.2060	L/H Outrigger	50mm	700mm
15.2061	R/H Outrigger	50mm	700mm

**TOP WIND  
TELESCOPIC  
BOX JACK**



Part No.	Box Section	Open Height	Closed Height	Static Max Load
15.2034	60mm	800mm	475mm	600kg

**OUTRIGGER BRACKET  
TO SUIT TRIME  
LIGHTING TOWER**



Part No.	Description
15.2066	91mm x 130mm

MORE TRIME PARTS ON PAGES 169 & 177

NEW

## TELESCOPIC BOX JACK FOR VT1 LIGHTING TOWER

Complete with mounting bracket, hi-vis markings and welded on bracket



Part No.	Box Section	Open Height	Closed Height
15.2056	70mm	900mm	540mm

## GALVANISED OUTRIGGER FOR VT1 LIGHTING TOWER

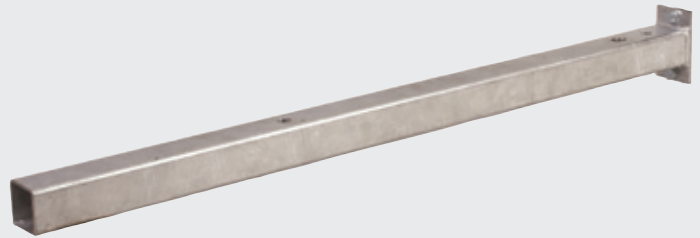

Part No.	Box Section	Length
15.2057	50mm	975mm

## SWIVELLING TELESCOPIC JACKS



Part No.	Max Load	Box Section	Open Height	Closed Height
15.2050	1000kg	50mm	660mm	400mm
15.2051	2000kg	50mm	910mm	530mm
15.2052	3000kg	60mm	895mm	535mm

## TELESCOPIC JACK



Part No.	Diameter	Open Height	Closed Height	Max Load
15.2055	55mm	925mm	575mm	2267kg

## 20" GALVANISED CORNER STEADY



Part No.	Description	Leg Length
15.2003	20" Galvanised Corner Steady (Bolt On)	508mm

## GALVANISED CORNER STEADY WINDING BRACE



Part No.	Description	Length
15.2004	19mm Galvanised Corner Steady Brace, used for raising and lowering corner steadies	710mm

## REAR LEG BRACKETS FOR TRIME LIGHTING TOWERS

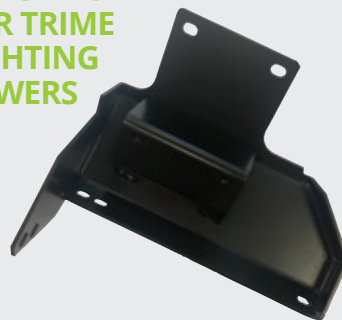

Part No.	Description	LH/RH
15.2063	Rear Leg Support Bracket	L/H
15.2064	Rear Leg Support Bracket	R/H
15.2065	Rear Leg Fixing Bracket	-

## FLOODLIGHT BRACKET FOR TRIME LIGHTING TOWERS



Part No.	Description
34.8011	Floodlight Bracket for Trime Lighting Towers

# JOCKEY WHEEL AND PROPSTAND BRACKETS

## JOCKEY WHEEL CLAMPING BRACKET



NEW

Part No.	Description
15.3023	48mm-60mm Alko Jockey Wheel Clamping Bracket to suit AE Profi Side Mounting

## 48MM ALKO CAST BRACKET



Part No.	Description	Diameter	Bolt Holes	Distance between Hole Centres
15.3002	Alko 48mm Cast Bracket	48mm	M10	105mm
15.3002L	Alko 48mm Cast Bracket with Long Handle	48mm	M10	95mm
15.4001	Alko Spare Pad for 15.3002 and 15.3002L			
15.4002	Alko Standard Spare Handle for 15.3002 100mm (L)			
15.4002L	Alko Standard Spare Handle for 15.3002L 210mm (L)			

## 43MM CAST BRACKET



BEST SELLER

Part No.	Diameter	Bolt Holes	Distance between Hole Centres
15.3004-E	43mm	M10	105mm
15.4005	Pad & Handle		

## 48MM BRADLEY CAST BRACKET



Part No.	Diameter	Bolt Holes	Distance between Hole Centres
15.3005	48mm	M10	150mm
15.4004	Spare Handle & Bolts for 15.3005		

## 48MM CAST BRACKET

PROLINE



Part No.	Diameter	Bolt Holes	Distance between Hole Centres
15.3014	48mm	18mm	145mm

## 34MM CAST BRACKET



Part No.	Diameter	Bolt Holes	Distance between Hole Centres
15.3003	34mm	M16	100mm
15.4006	Pad & Handle		

## 63MM BRADLEY CAST BRACKET

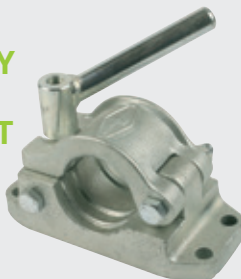

Part No.	Diameter	Bolt Holes	Distance between Hole Centres
15.3006	63mm	M10	170mm

## 35MM PRESSED STEEL BRACKET

PROLINE



Part No.	Diameter	Bolt Holes	Distance between Hole Centres
15.3008	35mm	M10	105mm

## 42MM PRESSED STEEL BRACKET

PROLINE



Part No.	Diameter	Bolt Holes	Distance between Hole Centres
15.3009	42mm	M10	105mm

## 48MM PRESSED STEEL BRACKET

PROLINE



Part No.	Diameter	Bolt Holes	Distance between Hole Centres
15.3010	48mm	M10	105mm

## 48MM HEAVY DUTY PRESSED/CAST BRACKET

PROLINE

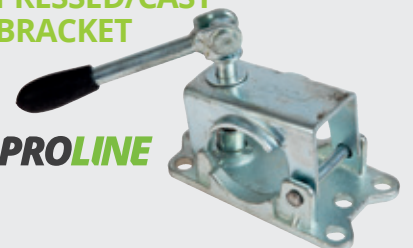

Part No.	Diameter	Bolt Holes	Distance between Hole Centres
15.3015	48mm	M10	105mm

### 60MM ALKO PRESSED STEEL BRACKET

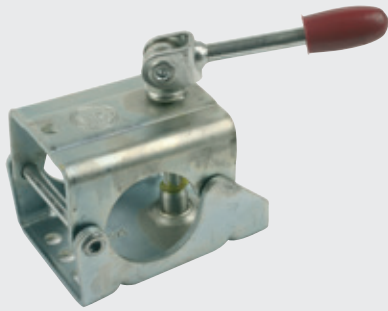

Part No.	Description	Diameter	Bolt Holes	Distance between Hole Centres
15.3001	Alko 60mm Pressed Steel Bracket	60mm	M10	105mm

### 60MM KNOTT JOCKEY WHEEL CLAMP



Part No.	Description	Diameter	Bolt Holes	Distance between Hole Centres
15.3021	Knott Heavy Duty 60mm Jockey Wheel Clamp	60mm	M14	171mm

### SWIVELLING MEDIUM DUTY CLAMP

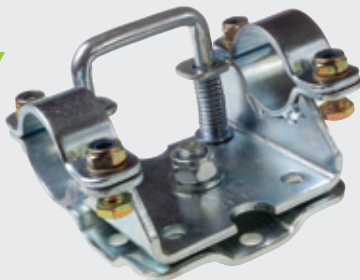

Part No.	Description	Diameter	Bolt Holes	Distance between Hole Centres
15.3018	Swivelling Clamp for 48mm Jockey Wheel	48mm	M10	100 x 105mm

### MOUNTING BRACKET



Part No.	Description
15.3007	Mounting Bracket to suit 15.2018 and 15.2044

## BRACKET SPARES

### JOCKEY WHEEL FIXING KIT



Part No.	Description
15.3019	Jockey Wheel Fixing Kit for 50/60mm Drawbars, allowing jockey wheel clamps to be fitted without drilling the drawbar

### KNOTT FLANGE NUT FOR PRESSED STEEL BRACKET FITTED TO KF COUPLING



Part No.	Description
15.4008	Knott Flange Nut for Pressed Steel Bracket Fitted to KF Coupling

### BRACKET HANDLE



Part No.	Description
15.4016	Bracket Handle for 15.5004-E and 15.3003

# RAM

FROM **TOWMATE**



## GENERAL DUTY TRAILER

Sporting a galvanised steel frame, the RAM General Duty trailer symbolises the durability and versatility you have come to expect from Towmate Trailers®.

[TOWMATETRAILERS.COM](http://TOWMATETRAILERS.COM)

# PROLINE

# ELECTRICS TESTER



## 7 & 13 PIN TRAILER ELECTRICS TESTER

- Compatible with both 7 and 13 pin connectors, with a reverse light check
- Simple for you to test your lights with just one touch to start the sequence and with just one person
- Complete with adapter and charger, the unit boasts an auto-shut off and now comes with an earth terminal automatic reset
- Built in battery complete with low batter indicator, lasting for around 8 hours
- Portable and easy to store



SEE  
PAGE  
183

SKU: 26.4011

# TESTING YOUR TRAILER LIGHTS?

W: ATE-UK.COM

P: 01206 795949

E: SALES@ATE-UK.COM



# TRAILER BRAKES



Brake Linkage Parts.....	82-83
Alko Brakes.....	84
Alko Self Adjusting Brakes.....	85
BPW Brakes.....	86
Knott Brakes.....	87
Backplate Assemblies.....	88-90
Brake Cables.....	88-90
Bowden Cables.....	91

Your trailer brakes are extremely important and must be maintained to ensure smooth and safe operation. We pride ourselves on our extensive range of trailer brake spares from Alko, Knott, Ifor Williams, BPW and more. Our parts cover most of the trailer brake types available in the UK – to help you make sure your trailer is safe.



**RIGHT PART,  
ON TIME,  
EVERY TIME.**

# INFORMATION

Brake linkage parts are an essential, if often unnoticed connection component between the trailer's coupling and the brakes.



## BRAKE LINKAGE PARTS

### THREADED BRAKE RODS



Part No.	Description
16.0001	3m M8 Threaded Rod (supplied in 2 lengths of 1.5m with joiner)
16.0002	3m M10 Threaded Rod (supplied in 2 lengths of 1.5m with joiner)
16.0021	1m M10 Threaded Rod
16.0025	1.7m M10 Threaded Rod
16.0027	2.2m M10 Threaded Rod

### ALKO 2-WAY COMPENSATOR



Part No.	Description
16.0005	Alko 2-Way Compensator 75mm (L) x 30mm (W)

### ALKO 2-WAY COMPENSATOR



Part No.	Description
16.0022	Alko Single Axle 2-Way Compensator Kit

### M&E 2-WAY COMPENSATOR



Part No.	Description
16.0018	Meredith and Eyre Single Axle 2-Way Compensator

### KNOTT TWIN AXLE COMPENSATOR KIT



Part No.	Description
16.0026	Knott Twin Axle Compensator Kit

### ALKO 4-WAY COMPENSATOR

NEW



Part No.	Description
16.0004A	Alko 4-Way Compensator

### UNIVERSAL 4-WAY COMPENSATOR

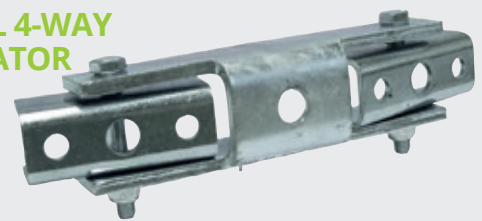

Part No.	Description
16.0004	Universal 4-Way Compensator

### PEAK 4-WAY COMPENSATOR



Part No.	Description
16.0017	Peak 4-Way Compensator

### ALKO TWIN AXLE 4-WAY COMPENSATOR KIT



Part No.	Description
16.0023	Alko Twin Axle 4-Way Compensator Kit

## KNOTT TRI AXLE COMPENSATOR KIT



Part No.	Description
16.0024	Knott Tri Axle Compensator Kit

## BALL NUTS



BEST SELLER

Part No.	Description
16.0006	M8 x 1.25 Domed Ball Nut
16.0007	M10 x 35 Ball Nut

## CLEVIS AND CLIPS



Part No.	Description
16.0009	M8 x 16 Clevis with Clip (Short)
16.0011	M10 x 20 Clevis with Clip (Short)
16.0008	M8 x 32 Clevis with Clip (Long)
16.0010	M10 x 40 Clevis with Clip (Long)

## RIVET AND SPLIT PIN



Part No.	Description
16.0016	Rivet and Split Pin

## BRAKE ROD JOINERS



Part No.	Description
34.3018	M8 Long Nut (Joiner)
34.3019	M10 Long Nut (Joiner)

## BRAKE CABLE HOLDER



Part No.	Description
16.0028	Brake Cable Holder to suit 80mm Square Axle Beam

# BRAKE DRUMS AND HUBS

Hubs and Brake Drums rotate on the stub axle, enclosing the brake mechanism and are the components to which the wheel fixes. The following pages are a comprehensive listing of the current types available. If there is one which is not listed please contact our sales team who will be happy to help.

## HOW TO MEASURE PCD



## PITCH CIRCLE DIAMETER

### WHAT IS PCD?

*'An imaginary line passing through the centre of the studs on the wheel.'*



# ALKO BRAKES

**Comes with all the springs apart from Reverse Lever Spring**



160 x 35



200 x 50

**BEST SELLER**



230 x 60

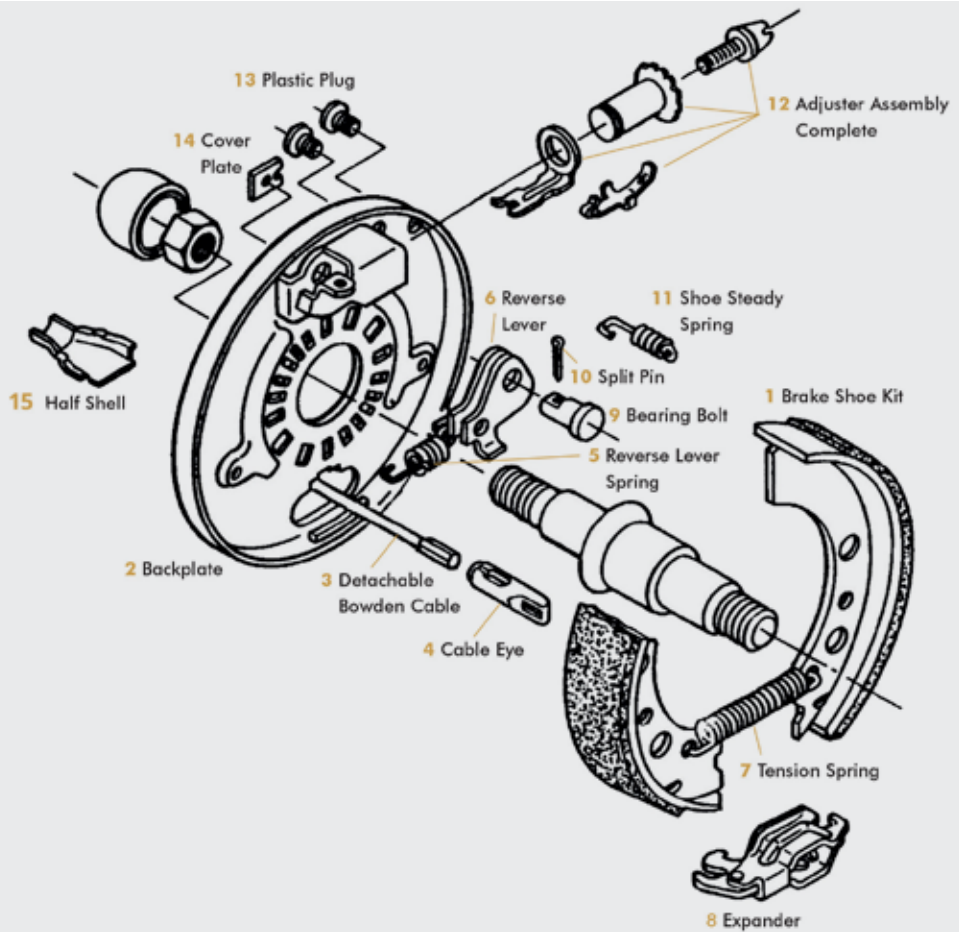

Description	Brake Sizes		
	160x35	200x50	230x60
1 Genuine Brake Shoe Kit (Axle Set)	17.0001G	17.0002G	17.0003G
1 Alko Type Brake Shoe Kit (Axle Set)	17.0001	17.0002	17.0003
2 Backplate	n/a	n/a	n/a
3 Brake Cable	See page 88	See page 88	See page 88
4 Cable Eye - Cast Version	17.1010	17.1010	17.1010
4 Cable Eye - Pressed Version	17.0012	17.0012	17.0012
5 Reverse Lever Spring L/H	17.0009	17.0008	17.0008
5 Reverse Lever Spring R/H	17.0018	17.0008	17.0008
6 Reverse Lever L/H Assembly	17.0017	17.0014	17.0014
6 Reverse Lever R/H Assembly	17.0005	17.0013	17.0013
7 Tension Spring	17.0020	17.0019	17.0019
8 Expander	17.0007	17.0015	17.0015
9 Bearing Bolt	17.0021	17.0021	17.0021
10 Split Pin	17.0023	17.0023	17.0023
11 Shoe Steady Spring / Retaining Spring	17.0010	17.0010	17.0010
12 Adjuster Assembly Complete	17.0006	17.0004	17.0004
13 Plastic Plug	17.0022	17.0022	17.0022
14 Cover Plate	17.0011	17.0011	17.0011
15 Half Shell	17.0016	17.0016	17.0016

## BRAKE SHOE MEASUREMENTS



Call by 4.30pm for next day delivery on all stock lines...

# ALKO SELF ADJUSTING BRAKES

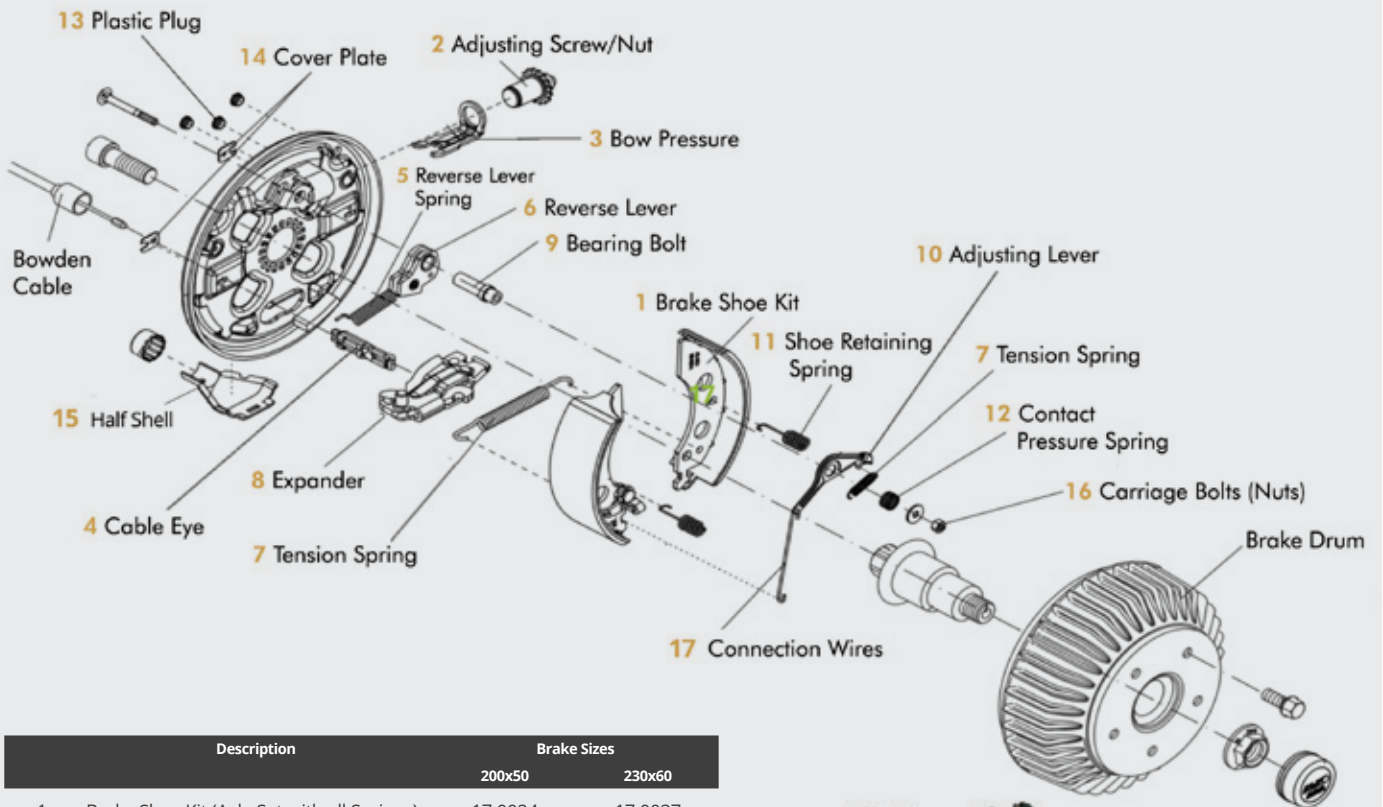

Description	Brake Sizes	
	200x50	230x60
1 Brake Shoe Kit (Axle Set with all Springs)	17.0024	17.0037
2 Adjusting Screw and Nut L/H	17.0027	17.0027
2 Adjusting Screw and Nut R/H	17.0028	17.0028
3 Bow Pressure	17.0026	17.0026
4 Cable Eye - Pressed Version	17.0012	17.0012
5 Reverse Lever Spring	17.0008	17.0008
6 Reverse Lever L/H	17.0014	17.0014
6 Reverse Lever R/H	17.0013	17.0013
7 Tension Spring	17.0019	17.0019
7a Tension Spring	17.0036	17.0036
8 Expander (L/H)	ZZ8333	ZZ8333
8 Expander (R/H)	ZZ8334	ZZ8334
9 Bearing Bolt	17.0030	17.0030
10 Adjusting Lever L/H	17.0031	17.0040
10 Adjusting Lever R/H	17.0032	17.0041
11 Shoe Retaining Spring	17.0010	17.0010
12 Contact Pressure Spring	17.0033	17.0033
13 Plastic Plug	17.0022	17.0022
14 Cover Plate	17.0011	17.0011
15 Half Shell	17.0016	17.0016
16 Carriage Bolts (Nuts)	17.0029	*
17 Connection Wires	17.0025	17.0038



200 x 50

**BEST  
SELLER**



230 x 60

## BRAKE SHOE MEASUREMENTS

**160**  
INTERNAL  
BRAKE DRUM  
DIAMETER

**35**  
SHOE WIDTH

\*Not shown

T: 01206 795949 E: sales@ate-uk.com www.ate-uk.com

# BPW BRAKES

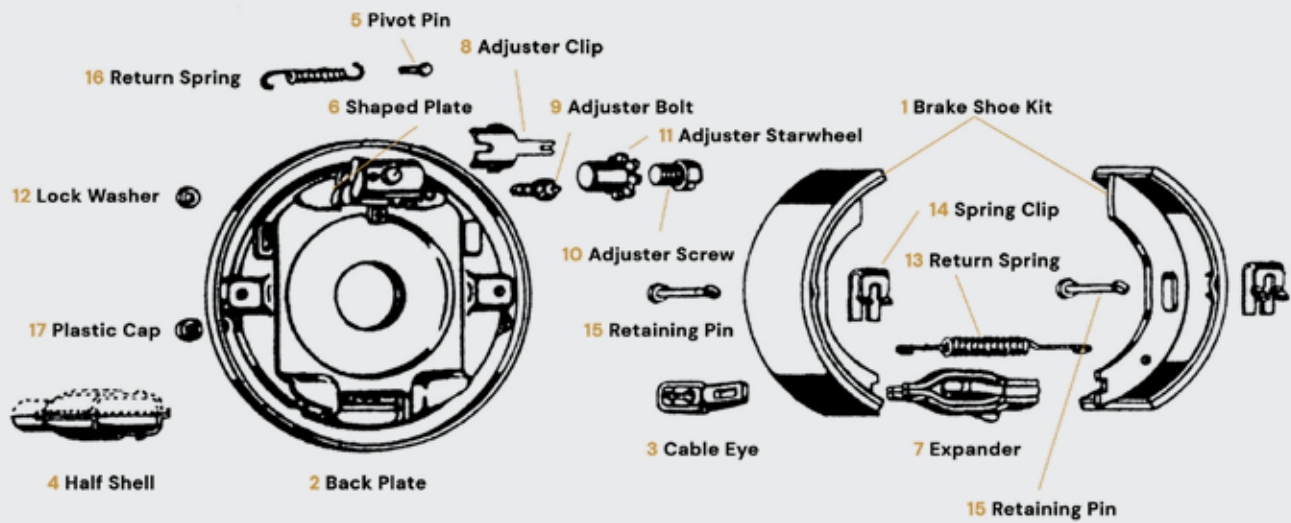

## BRAKE SHOE MEASUREMENTS



200 x 50



250 x 40



300 x 60

Description	Brake Sizes			
	170x40	200x50	250x40	300x60
1 Genuine Brake Shoe Kit (Axle Set with all Springs)	17.3041	17.3002G	17.3021	17.3029
1 Non-Genuine Brake Shoe Kit (Axle Set with all Springs)	-	17.3002	-	-
2 Backplate	-	-	-	-
* Brake Cable	See page 88	See page 88	See page 88	See page 88
3 Cable Eye	17.3014	17.3014	17.3014	17.3024
4 Half Shell	17.3004	17.3004	17.3004	17.3025
5 Pivot Pin	17.3015	17.3015	17.3015	17.3026
6 Auto-Reverse Lever L/H	17.3016	17.3016	17.3016	17.3027
6 Auto-Reverse Lever R/H	17.3017	17.3017	17.3017	17.3027
7 Expander	17.3013	17.3013	17.3022	17.3030
8 Adjuster Clip	17.3010	17.3010	17.3010	17.3031
9 Adjuster Bolt	17.3018	17.3018	17.3018	17.3032
10 Adjuster Screw	17.3011	17.3011	17.3011	17.3033
11 Adjuster Starwheel	17.3012	17.3012	17.3012	17.3034
12 Lock Washer	17.3019	17.3019	17.3019	17.3035
13 Top Return Spring	17.3005	17.3005	17.3023	17.3036
14 Spring Clip	17.3008	17.3008	17.3008	17.3008
15 Retaining Pin	17.3007	17.3007	17.3007	17.3037
16 Bottom Return Spring	17.3006	17.3006	17.3006	17.3038
17 Plastic Cap	-	17.3020	17.3020	17.3039

\*Not shown

Call by 4.30pm for next day delivery on all stock lines...

# KNOTT BRAKES

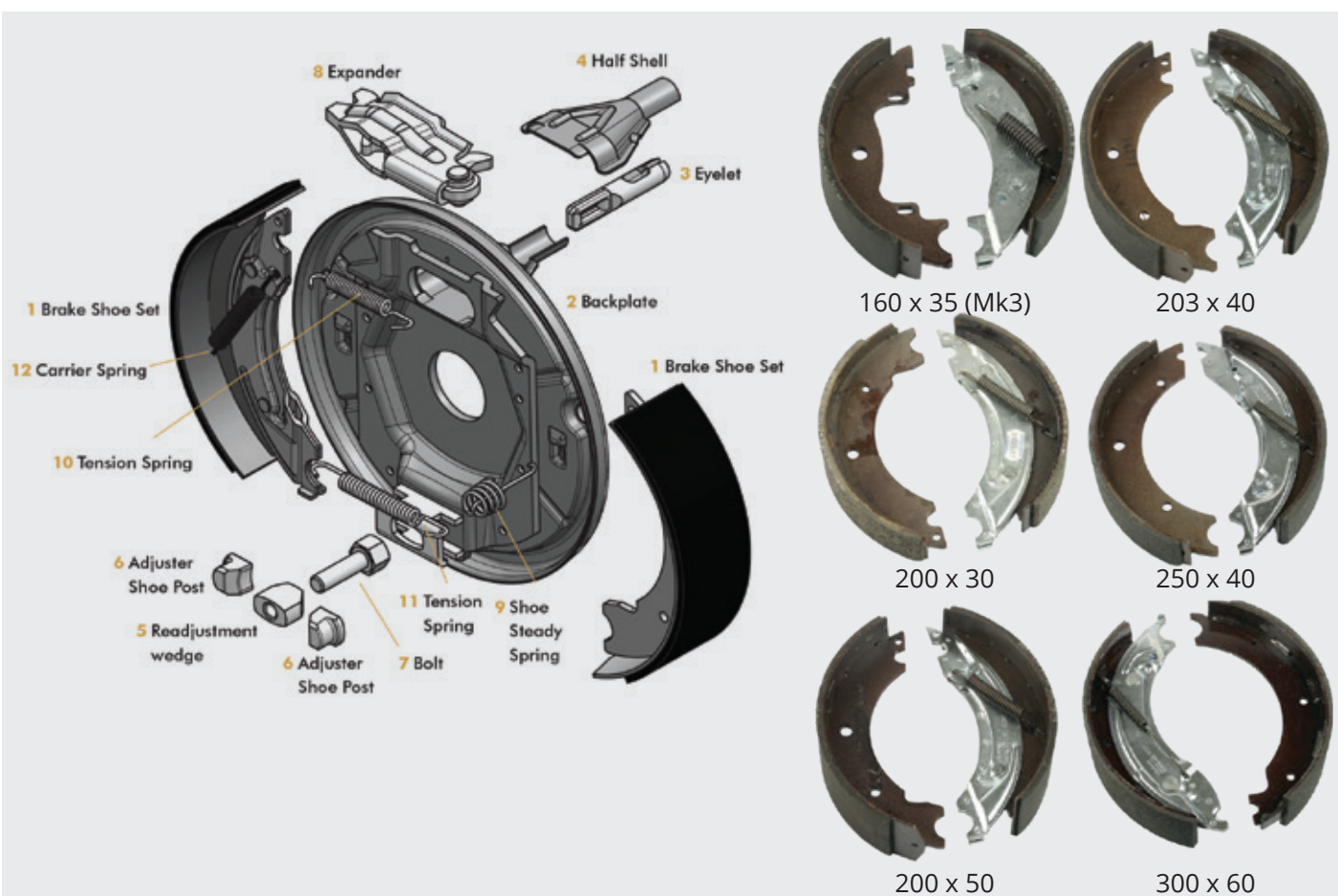

Description	Brake Sizes				
	160x35 (Mk3)	200x50	203x40	250x40	300x60
1 Genuine Brake Shoe Kit (Axle Set with all Springs)	17.1032	17.1034G	17.1035G	17.1036G	17.1037
1 Non-Genuine Brake Shoe Kit (Axle Set with all Springs)	-	17.1034	17.1035	17.1036	-
* Brake Shoe Kit Mk3 (Non Auto-Reverse)	17.1071	-	-	-	-
2 Backplate Assembly	n/a	n/a	n/a	n/a	n/a
* Brake Cable	See page 88	See page 88	See page 88	See page 88	See page 88
3 Eyelet	17.1010	17.1010	17.1010	17.1010	17.1011
4 Half Shell	17.1007	17.1007	17.1007	17.1007	17.1008
5 Readjustment Wedge	17.1013	17.1013	17.1013	17.1014	17.1015
6 Adjuster Shoe Post	17.1018	17.1018	17.1018	17.1019	17.1020
7 Bolt	17.1024	17.1024	17.1024	17.1025	17.1026
8 Expander	17.1028	17.1029	17.1029	17.1029	17.1030
9 Shoe Steady Spring	17.1041	17.1047	17.1041	17.1041	17.1051
10 Tension Spring (next to Expander)	17.1042	17.1044	17.1044	17.1046	17.1050
11 Tension Spring (next to Adjuster)	17.1042	17.1043	17.1043	17.1045	17.1049
12 Carrier Spring	17.1064	17.1048	17.1048	17.1048	17.1053
* Spring Buckle	-	-	-	-	17.1027
Complete Adjuster Kit	17.1056	17.1056	17.1056	17.1057	-
Warrior Spring Kit	-	17.1059	-	17.1058	-
Auto-Adjusting Brake Shoe Kit	-	17.1075	-	17.1076	-

## BRAKE SHOE MEASUREMENTS

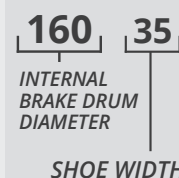

\*Not shown

T: 01206 795949 E: sales@ate-uk.com www.ate-uk.com

## BACKPLATE ASSEMBLIES

Part No.	Description	
17.1072	Knott 200 x 50 Backplate Assembly for Ifor Williams	LH and RH
17.1073	Knott 250 x 40 Backplate Assembly (From Jan 1996)	LH and RH
17.1074	Knott 250 x 40 Backplate Assembly for Ifor Williams (Bolt Hole spacing is square with 100mm between studs)	LH and RH
16.0010	M10 Clevis with Clip (Long) M10 x 40	



## BRAKE CABLES

### BRAKE CABLES

The essential connection between the rod and brake shoes, which finally completes the linkage system. There are various end fittings available, which are shown below. To supply the correct cables we need to know which fittings you have and the length of the black outer sheath (H) and the overall length of the inner cable (S).

### INFORMATION

Specialist cables can be made up! We'll make anything from throttle cables, bonnet release cables, brakes of course and more.

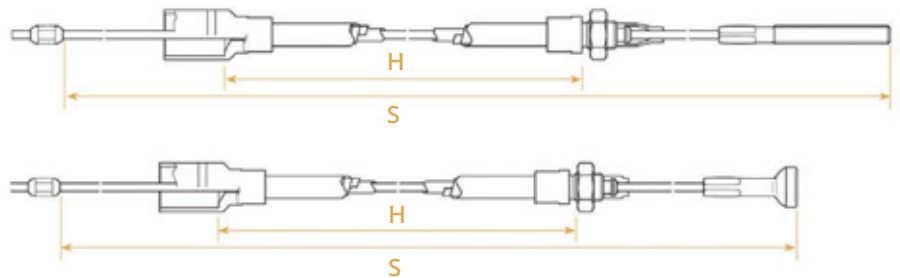

### ALKO BRAKE CABLES - OLD TYPES

Part No.	Description	Outer	Inner
18.0006	Alko	770mm	980mm
18.0008	Alko	890mm	1100mm
18.0010	Alko	1020mm	1230mm
18.0012	Alko	1130mm	1340mm
18.0014	Alko	1430mm	1640mm
18.0016	Alko	1620mm	1830mm
18.0017	Alko	1320mm	1530mm

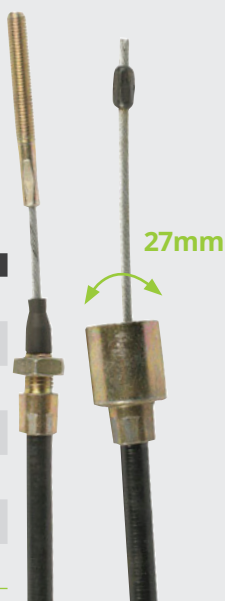

### ALKO LONGLIFE BRAKE CABLES - NEW TYPES

All Type Cables are Green

Part No.	Description	Outer	Inner
18.0001	Alko	350mm	546mm
18.0002	Alko	530mm	726mm
18.0003	Alko	70mm	966mm
18.0004	Alko	890mm	1086mm
18.0005	Alko Style	1020mm	1216mm
18.0007	Alko Style	1130 Inner	1326mm
18.0009	Alko Style	1320mm	1516mm
18.0011	Alko Style	1430mm	1626mm
18.0013	Alko Style	1620mm	1816mm
18.0015	Alko	1790mm	1986mm





## ALKO GENUINE BOWDEN CABLE TO SUIT AJC 16'



Part No.	Outer	Inner
18.0020	1340mm	1600mm

## KNOTT DETACHABLE BRAKE CABLES (3.5MM Ø)

All Type  
Cables  
are Green

Part No.	Description	Outer	Inner
18.1001	Knott Genuine	430mm	640mm
18.1002	Knott Genuine	530mm	740mm
18.1003	Knott Genuine	630mm	840mm
18.1004	Knott Genuine	700mm	940mm
18.1005	Knott Type	730mm	940mm
18.1006	Knott Type	770mm	980mm
18.1007	Knott Type	830mm	1040mm
18.1008	Knott Type	900mm	1110mm
18.1009	Knott Genuine	900mm	1140mm
18.1010	Knott Type	930mm	1140mm
18.1011	Knott Type	1030mm	1240mm
18.1012	Knott Type	1130mm	1340mm
18.1013	Knott Type	1230mm	1440mm
18.1014	Knott Type	1330mm	1540mm
18.1015	Knott Type	1430mm	1640mm
18.1016	Knott	1530mm	1740mm
18.1017	Knott Type	1630mm	1840mm
18.1018	Knott	1990mm	2200mm
18.1019	Knott Genuine	2630mm	2840mm
18.1020	Knott Genuine	1730mm	1940mm
18.1021	Knott Type	1790mm	2000mm
18.1022	Knott	2300mm	2540mm
18.1023	Knott Genuine	2500mm	2710mm
18.1024	Knott Genuine	2740mm	2950mm
18.1025	Knott Genuine	3500mm	3710mm
18.1026	Knott Genuine	2130mm	2340mm
18.1027	Knott Genuine	1830mm	2040mm
18.1028	Knott Genuine	2750mm	2960mm



## BPW DETACHABLE BRAKE CABLES (3.5MM Ø)

Part No.	Outer	Inner
18.5001	630mm	855mm
18.5002	730mm	955mm
18.5003	830mm	1055mm
18.5004	930mm	1155mm
18.5005	1030mm	1255mm
18.5006	1130mm	1355mm
18.5007	1230mm	1455mm
18.5008	1330mm	1555mm
18.5009	1430mm	1675mm
18.5010	1530mm	1755mm
18.5011	1630mm	1875mm



## BPW HEAVY DUTY DETACHABLE BRAKE CABLES (5.0MM Ø)

Part No.	Outer	Inner
18.7001	800mm	1060mm
18.7002	900mm	1160mm
18.7003	1000mm	1260mm
18.7005	1200mm	1460mm
18.7006	300mm	1560mm
18.7007	1400mm	1660mm
18.7008	1600mm	1860mm



ORDER ONLINE | **ATE-UK.COM**

**CHECK  
OUT OUR  
WEBSITE!**

- CURRENT STOCK AVAILABILITY
- VISIBILITY OF YOUR PRICING
- DIRECT LIVE CHAT
- FULL VISIBILITY OF PREVIOUS ORDERS AND INVOICES



## KNOTT DETACHABLE BRAKE CABLES - STAINLESS STEEL (3.5MM Ø)

Part No.	Outer	Inner
18.1002SS	530mm	740mm
18.1003SS	630mm	840mm
18.1005SS	730mm	940mm
18.1006SS	770mm	980mm
18.1007SS	830mm	1040mm
18.1008SS	900mm	1140mm
18.1010SS	930mm	1140mm
18.1011SS	1030mm	1240mm
18.1012SS	1130mm	1340mm
18.1013SS	1230mm	1440mm
18.1014SS	1330mm	1540mm
18.1015SS	1430mm	1640mm
18.1016SS	1530mm	1740mm
18.1017SS	1630mm	1840mm
18.1020SS	1730mm	1940mm
18.1021SS	1790mm	2000mm
18.1018SS	1990mm	2200mm
18.1026SS	2130mm	2340mm
18.1022SS	2300mm	2540mm
18.1019SS	2630mm	2840mm
18.1024SS	2740mm	2950mm
18.1025SS	3500mm	3710mm

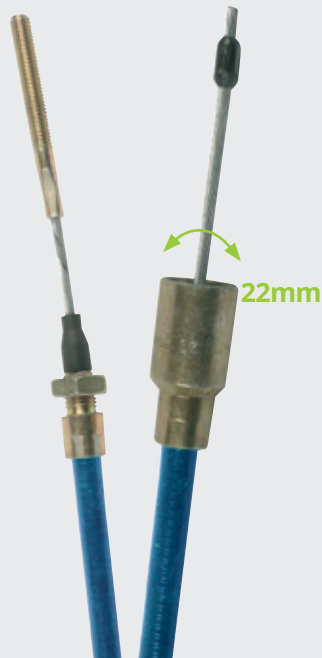

## KNOTT QUICK FIT CABLES (3.5MM Ø)

All Type  
Cables  
are Green

Part No.	Type	Outer	Inner
18.8001	Knott Genuine	430mm	620mm
18.8002	Knott Type	530mm	720mm
18.8003	Knott Genuine	630mm	820mm
18.8004	Knott Type	730mm	920mm
18.8005	Knott Genuine	830mm	1020mm
18.8006	Knott Type	930mm	1120mm
18.8007	Knott Genuine	1030mm	1220mm
18.8008	Knott Type	1130mm	1320mm
18.8009	Knott Type	1230mm	1420mm
18.8010	Knott Type	1330mm	1520mm
18.8011	Knott Type	1430mm	1620mm
18.8012	Knott Genuine	1530mm	1720mm
18.8013	Knott Type	1630mm	1820mm
18.8014	Knott Genuine	1730mm	1920mm
18.8015	Knott Type	1830mm	2020mm
18.8016	Knott Type	1990mm	2180mm
18.8017	Knott Type	2300mm	2540mm

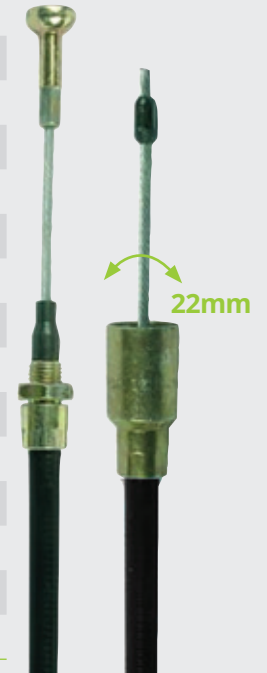

## KNOTT HEAVY DUTY DETACHABLE BRAKE CABLES (5.0MM Ø)

Part No.	Outer	Inner
18.3001	700mm	1000mm
18.3002	800mm	1100mm
18.3003	900mm	1200mm
18.3004	1000mm	1300mm
18.3005	1200mm	1500mm
18.3007	1100mm	1400mm
18.3008	1400mm	1660mm

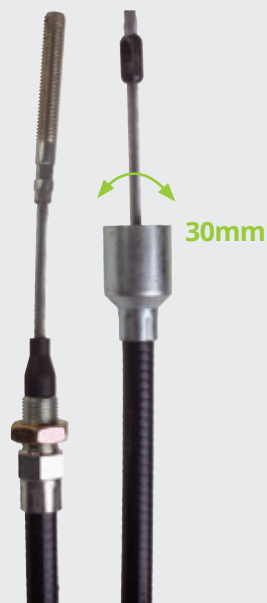

## KNOTT QUICK FIT CABLES - STAINLESS STEEL (3.5MM Ø)

Part No.	Outer	Inner
18.8001SS	430mm	620mm
18.8002SS	530mm	720mm
18.8003SS	630mm	820mm
18.8004SS	730mm	920mm
18.8005SS	830mm	1020mm
18.8006SS	930mm	1120mm
18.8007SS	1030mm	1220mm
18.8008SS	1130mm	1320mm
18.8009SS	1230mm	1420mm
18.8010SS	1330mm	1520mm
18.8011SS	1430mm	1620mm
18.8012SS	1530mm	1720mm
18.8013SS	1630mm	1820mm
18.8014SS	1730mm	1920mm

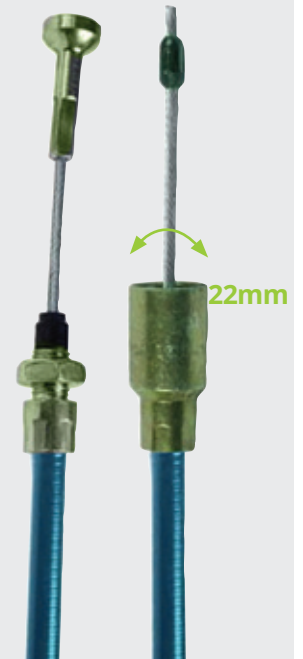

Call by 4.30pm for next day delivery on all stock lines...

## BOWDEN CABLES

# BOWDEN CABLES

The range of cables listed is very small compared to the sizes available. In order to supply the correct one we require the make and model of the coupling along with the diameter of the inner cable and the dimensions (I) and (O) shown.

### INFORMATION

Bowden cables consist of a flexible or rigid inner core, a teflon slide pipe, wire sheathing and plastic sheathing to protect against rust and dirt. They are individually provided with impact buffers and adapted end pieces.

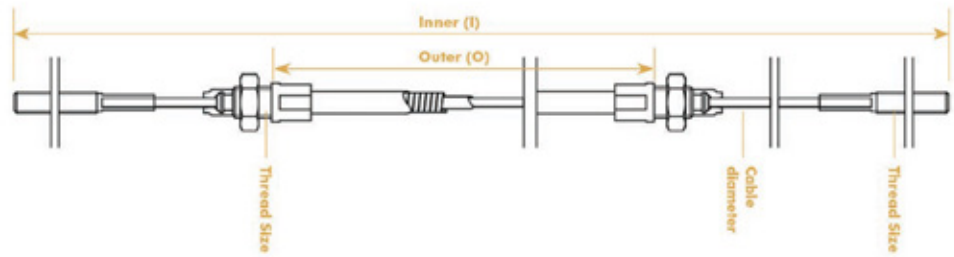

### ALKO BOWDEN CABLES



Part No.	Description
18.6013	Alko Bowden Cable (Outer: 360mm Inner: 645mm)
18.6014	Alko Bowden Cable for TL90 Coupling

### KNOTT BOWDEN CABLES



Part No.	Description
18.6001	Knott KR13/82 Bowden Cable for Ingersoll Rand (Outer: 520mm Inner: 900mm)
18.6002	Knott KR13/82 Bowden Cable for Compair (Outer: 800mm Inner: 1170mm)
18.6003	Knott KR13/82 Bowden Cable for Compair (Outer: 900mm Inner: 1200mm)

Select collection when you place your order and pick up from our Head Office at Haven Road:

**MON - FRI: 7:30AM - 4:30PM**

ATE (UK) Ltd

**& CLICK COLLECT**

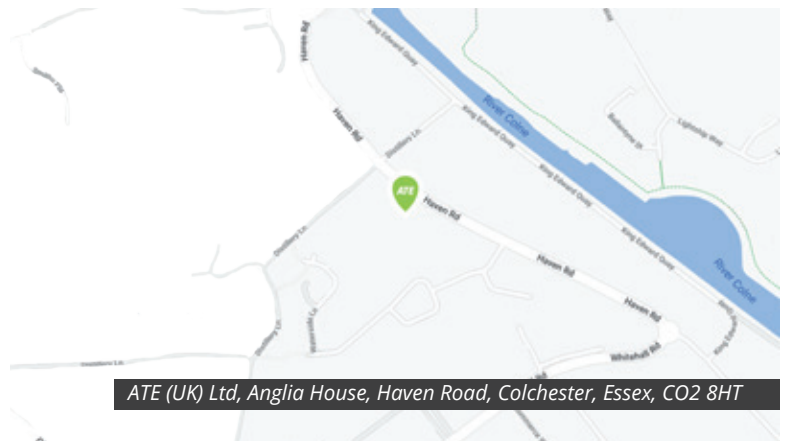

ATE (UK) Ltd, Anglia House, Haven Road, Colchester, Essex, CO2 8HT

**TOWMATE**  
TRAILERS

# DID YOU KNOW WE MANUFACTURE OUR OWN TRAILERS?

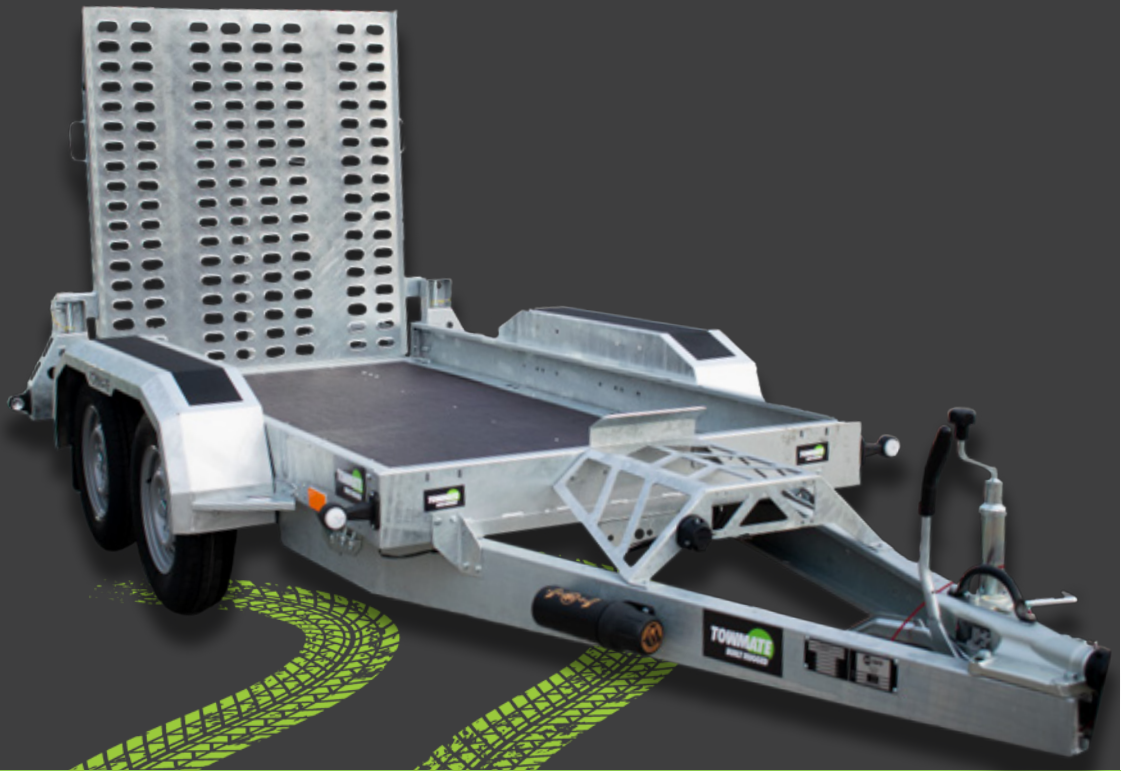

## THE TOWMATE® TRAILER RANGE



**OSPREY**  
ROLLING CHASSIS



**RAM**  
GENERAL DUTY TRAILERS



**RHINO**  
PLANT TRAILERS



**RAPTOR**  
COIL PIPE TRAILERS

[TOWMATETRAILERS.COM](http://TOWMATETRAILERS.COM)

# TRAILER HUBS AND BEARINGS

Hubs and brake drums rotate on the stub axle and enclose the brake mechanism. They are the components to which the wheels on your trailer fix to. The following chapter is a comprehensive listing of the current types available from Alko, Avonride, Bradley, Indespension, BPW, Knott and more.

If there is one that is not listed, please contact us and we will be happy to help.



Alko .....	94-95
Avonride.....	96-97
BPW .....	97-99
Ifor Williams.....	99
Indespension.....	100-101
Knott.....	101-102
Meredith and Eyre .....	102-103
Peak.....	103-105
Unbraked Hubs.....	105-106
Bearings and Oil Seals.....	107
Grease Caps.....	108-109
Wheel Nuts .....	110-111
Axle Nuts, Castle Nuts and Split Pins .....	112



**RIGHT PART,  
ON TIME,  
EVERY TIME.**

# BRAKE DRUMS AND HUBS

Hubs and Brake Drums rotate on the stub axle, enclosing the brake mechanism and are the components to which the wheel fixes. The following pages are a comprehensive listing of the current types available. If there is one which is not listed please contact our sales team who will be happy to help.

## HOW TO MEASURE PCD



$$4 \text{ STUD PCD} = \frac{S}{0.7071}$$

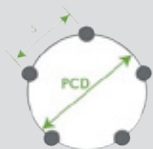

$$5 \text{ STUD PCD} = \frac{S}{0.5878}$$

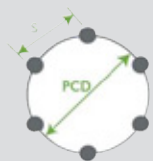

$$6 \text{ STUD PCD} = \frac{S}{0.5}$$

## PITCH CIRCLE DIAMETER

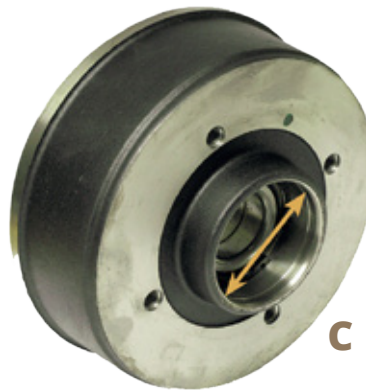
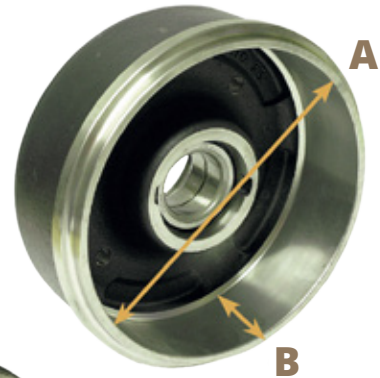

*'An imaginary line passing through the centre of the studs on the wheel.'*

## ALKO BRAKE DRUMS & HUBS

### ALKO 160 X 35 BRAKE DRUMS



**ALKO DRUMS COME WITH BEARINGS, NO BOLTS OR GREASE CAPS INCLUDED**

Part No.	Description	Casting Ref.	Grease Cap	Inner Bearings	Outer Bearings	SFL	Studs / Wheel Bolts	Axle / Nut Size	Oil seal	Circlips
19.0001	4 Stud/100mm	2789910002	47mm	LM11749/11710	LM45449/45410	-	M12 Bolt	M16x1.5	40x52x7mm	-
19.0002	4 Stud/4"	2789910002	47mm	LM11749/11710	LM45449/45410	-	M10 Bolt	M16x1.5	40x52x7mm	-
19.0012	4 Stud/100mm	606260	55mm	-	-	SFL 30x60x37	M12 Bolt	M24x1.5	SFL	34.3179
19.0013	5 Stud/112mm	606260	55mm	-	-	SFL 30x60x37	M12 Bolt	M24x1.5	SFL	34.3179
19.0020	4 Stud/4"	606260	55mm	-	-	SFL 30x60x37	M10 Bolt	M24x1.5	SFL	34.3179

## ALKO 200 X 50 BRAKE DRUMS



Part No.	Description	Casting Ref.	Grease Cap	Inner Bearings	Outer Bearings	SFL	Studs / Wheel Bolts	Axle / Nut Size	Oil Seal	Circlips
19.0003	4 Stud/100mm	2382660001	47mm	LM11949/11910	67048/67010	-	M12 Bolt	M18 x 1.5	42 x 65 x 7mm	-
19.0004	5 Stud/112mm	2382660001	47mm	LM11949/11910	67048/67010	-	M12 Bolt	M18 x 1.5	42 x 65 x 7mm	-
19.0007	5 Stud/140mm	2382710001	47mm	LM11949/11910	67048/67010	-	M14 Bolt	M24 x 1.5	42 x 65 x 7mm	-
19.0014	4 Stud/100mm	1366103	55mm	-	-	SFL 34x64x37	M12 Bolt	M24 x 1.5	SFL	34.3176
19.0015	5 Stud/112mm	1366103	55mm	-	-	SFL 34x64x37	M12 Bolt	M24 x 1.5	SFL	34.3176
19.0022	4 Stud/100mm	581063	55mm	-	-	SFL 39x72x37	M12 Bolt	M24 x 1.5	SFL	34.3177
19.0023	4 Stud/4"	581063	55mm	-	-	SFL 39x72x37	M10 Bolt	M24 x 1.5	SFL	34.3177
19.0024	5 Stud/112mm	581063	55mm	-	-	SFL 39x72x37	M12 Bolt	M24 x 1.5	SFL	34.3177
19.0025	5 Stud/112mm	583928	55mm	-	-	SFL 39x72x37	M12 Bolt	M24 x 1.5	SFL	34.3177
19.0026	4 Stud/5.5"	638624	55mm	-	-	SFL 39x72x37	M12 Bolt	M24 x 1.5	SFL	34.3177
19.0027	5 Stud/140mm	1550107	55mm	-	-	SFL 39x72x37	M12 Bolt	M24 x 1.5	SFL	34.3177

## ALKO 230 X 60 BRAKE DRUMS



Part No.	Description	Casting Ref.	Grease Cap	Inner Bearings	Outer Bearings	SFL	Studs / Wheel Bolts	Axle / Nut Size	Oil Seal	Circlips
19.0008	5 Stud/112mm	366859	56mm	LM501349/501310	32006X	-	M12 Bolt	M22 x 1.5	55 x 75 x 8mm	-
19.0010	5 Stud/112mm	371841	56mm	32007X	32006X	-	M12 Bolt	M22 x 1.5	42 x 65 x 7mm	-
19.0011	5 Stud/140mm	371841	56mm	32007X	32006X	-	M14 Bolt	M22 x 1.5	42 x 65 x 7mm	-
19.0028	5 Stud/112mm	581329	65mm	-	-	SFL 42x80x42	M12 Bolt	M28 x 2.0	SFL	34.3178
19.0029	4 Stud/5.5"	581329	65mm	-	-	SFL 42x80x42	M12 Bolt	M28 x 2.0	SFL	34.3178
19.0030	5 Stud/140mm	581329	65mm	-	-	SFL 42x80x42	M14 Bolt	M28 x 2.0	SFL	34.3178
19.0031	5 Stud/6.5"	581329	65mm	-	-	SFL 42x80x42	M16 Bolt	M28 x 2.0	SFL	34.3178

## ALKO 300 X 60 BRAKE DRUM

NEW



Part No.	Description	Grease Cap	Inner Bearings	Outer Bearings	Studs / Wheel Bolts	Axle / Nut Size	Oil Seal
19.0032	6 Stud 205mm	70mm	30211	32008	M18 x 1.5	M18	65 x 100 x 10

## AVONRIDE BRAKE DRUMS & HUBS

### AVONRIDE 160 X 35 BRAKE DRUMS



AVONRIDE DRUMS  
COME WITH  
BEARING, GREASE  
CAP, AXLE NUT,  
WASHER AND SPLIT  
PIN

Part No.	Description	Casting Ref.	Grease Cap	Inner Bearings	Outer Bearings	Studs / Wheel Bolts	Axle / Nut Size	Oil Seal
19.1001	4 Stud/4"	12345	47mm	44649/44610	32004X	3/8" UNF	Castle Nut M20 x 1.5	38 x 52 x 8mm
19.1002	4 Stud/100mm	12345	47mm	44649/44610	32004X	M12	Castle Nut M20 x 1.5	38 x 52 x 8mm

### AVONRIDE 203 X 40 BRAKE DRUMS



Part No.	Description	Casting Ref.	Grease Cap	Inner Bearings	Outer Bearings	SFL	Studs / Wheel Bolts	Axle / Nut Size	Oil Seal	Circlips
19.1004	4 Stud/4"	11890	47mm	67048/67010	32004X	-	3/8" UNF	Castle Nut M20 x 1.5	250 x 168 x 37mm	-
19.1005	4 Stud/100mm	11890	47mm	67048/67010	32004X	-	M12	Castle Nut M20 x 1.5	250 x 168 x 37mm	-
19.1006	4 Stud/5.5"	11890	47mm	67048/67010	32004X	-	M12	Castle Nut M20 x 1.5	250 x 168 x 37mm	-
19.1007	5 Stud/112mm	11890	47mm	67048/67010	32004X	-	M12	Castle Nut M20 x 1.5	250 x 168 x 37mm	-
19.1009	5 Stud/6.5"	11890	47mm	67048/67010	32004X	-	5/8" UNF/M16	Castle Nut M20 x 1.5	250 x 168 x 37mm	-
19.1010	4 Stud/5.5"	13856	60mm	67048/67010	44649/44610	-	M12	Castle Nut M20 x 1.5	250 x 168 x 37mm	-
19.1011	5 Stud/112mm	13856	60mm	67048/67010	44649/44610	-	M12	Castle Nut M20 x 1.5	250 x 168 x 37mm	-
19.1012	4 Stud/100mm	X Series	64mm	-	-	SFL 34x64x37	M12	One Shot Nut M24	SFL	34.3161
19.1015	4 Stud/5.75"	16035	82mm	501349/501310	501349/501310	-	5/8" UNF/M16	Castle Nut M30 x 1.5	300 x 187 x 37mm	-

### AVONRIDE 200 X 50 BRAKE DRUMS

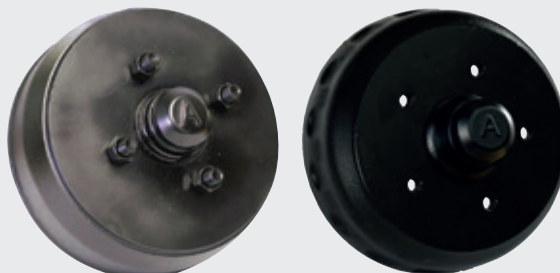

Part No.	Description	Casting Ref.	Grease Cap	Inner Bearings	Outer Bearings	SFL	Studs / Wheel Bolts	Axle / Nut Size	Oil Seal
19.1016	4 Stud/100mm	11890	47mm	67048/67010	32004X	-	M12	Castle Nut M20 x 1.5	250 x 168 x 37mm
19.1017	4 Stud/5.5"	11890	47mm	67048/67010	32004X	-	M12	Castle Nut M20 x 1.5	250 x 168 x 37mm
19.1018	5 Stud/112mm	11890	47mm	67048/67010	32004X	-	M12	Castle Nut M20 x 1.5	250 x 168 x 37mm
19.1019	5 Stud/6"	11890	47mm	67048/67010	32004X	-	M12	Castle Nut M20 x 1.5	250 x 168 x 37mm
19.1020	5 Stud/6.5"	11890	47mm	67048/67010	32004X	-	5/8" UNF/M16	Castle Nut M20 x 1.5	250 x 168 x 37mm
19.1021	4 Stud/5.5"	13856	52mm	67048/67010	44649/44610	-	M12	Castle Nut M20 x 1.5	250 x 168 x 37mm
19.1022	5 Stud/112mm	13856	60mm	67048/67010	44649/44610	-	M12	Castle Nut M20 x 1.5	250 x 168 x 37mm
19.1025	4 Stud/5.5"	X Series	64mm	-	-	SFL 34x64x37	M12	One Shot Nut M24	SFL

Call by 4.30pm for next day delivery on all stock lines...



## AVONRIDE 250 X 40 BRAKE DRUMS



Part No.	Description	Casting Ref.	Grease Cap	Inner Bearings	Outer Bearings	SFL	Studs / Wheel Bolts	Axle / Nut Size	Oil Seal	Circlips
19.1027	5 Stud/6.5"	14475	74mm	48548/48510	67048/67010	-	5/8" UNF/M16	Castle Nut M24 x 1.5	275 x 175 x 37mm	-
19.1028	5 Stud/140mm	14475	74mm	48548/48510	67048/67010	-	5/8" UNF/M16	Castle Nut M24 x 1.5	275 x 175 x 37mm	-
19.1030	4 Stud/5.5"	14475	74mm	48548/48510	67048/67010	-	M12	Castle Nut M24 x 1.5	275 x 175 x 37mm	-
19.1031	5 Stud/6"	14475	74mm	48548/48510	67048/67010	-	M12	Castle Nut M24 x 1.5	275 x 175 x 37mm	-
19.1032	5 Stud/6.5"	14368	74mm	48548/48510	67048/67010	-	5/8" UNF/M16	Castle Nut M24 x 1.5	275 x 175 x 37mm	-
19.1033	5 Stud/140mm	14368	74mm	48548/48510	67048/67010	-	5/8" UNF/M16	Castle Nut M24 x 1.5	275 x 175 x 37mm	-
19.1035	5 Stud/6.5"	25449	52mm	-	-	SFL 39x72x37	5/8" UNF/M16	One Shot Nut M24	SFL	34.3180
19.1037	5 Stud/112mm	25449	52mm	-	-	SFL 39x72x37	M12	One Shot Nut M24	SFL	34.3180

## AVONRIDE 300 X 60 BRAKE DRUMS



Part No.	Description	Casting Ref.	Grease Cap	Inner Bearings	Outer Bearings	Studs / Wheel Bolts	Axle / Nut Size	Oil Seal
19.1038	5 Stud/6.5"	12907	74mm	355X/354X	67048/67010	5/8" UNF/M16	Castle Nut M30 Fine	56 x 85 x 13mm
19.1039	6 Stud/205mm	12907	74mm	355X/354X	67048/67010	M22	Castle Nut M30 Fine	56 x 85 x 13mm
19.1040	6 Stud/205mm	12907	74mm	355X/354X	67048/67010	M18	Castle Nut M30 Fine	56 x 85 x 13mm

## BPW BRAKE DRUMS & HUBS

### BPW 160 X 35 BRAKE DRUM



FOR BPW HUBS,  
WE REQUIRE A  
10-DIGIT AXLE  
NUMBER TO  
CONFIRM YOUR  
BRAKE DRUM

Part No.	Description	Brake Type	Grease Cap	Inner Bearings	Outer Bearings	Studs / Wheel Bolts	Axle / Nut Size
19.4001	4 Stud/100mm	Knott	48mm	30206	30204	M12 Bolt	M20 x 1.5

**BPW  
170 X 40  
BRAKE  
DRUMS**



Part No.	Description	Brake Type	Grease Cap	SFL	Studs / Wheel Bolts	Axle / Nut Size	Oil Seal
19.4019	4 Stud/100mm	BPW	64mm	SFL 34x64x37	M12 Bolt	M24 x 1.5	SFL
19.4020	4 Stud/100mm	BPW	64.5mm	SFL 34x64x37	M12 Bolt	M24 x 1.5	SFL

**BPW  
200 X 50  
BRAKE  
DRUMS**



Part No.	Description	Brake Type	Grease Cap	Inner Bearings	Outer Bearings	SFL	Studs / Wheel Bolts	Axle / Nut Size	Oil Seal
19.4002	4 Stud/100mm	Knott	48mm	30206	30204	-	M12 Bolt	M20 x 1.5	-
19.4003	4 Stud/100mm	BPW	64.5mm	-	-	SFL 34x64x37	M12 Bolt	M24 x 1.5	SFL
19.4005	5 Stud/112mm	Knott	48mm	30206	30204	-	M12 Bolt	M20 x 1.5	-
19.4006	5 Stud/112mm	Knott	48mm	30206	30204	-	M12 Bolt	M24 x 1.5	-
19.4017	4 Stud/100mm	Knott	64.5mm	-	-	SFL 34x64x37	M12 Bolt	M24 x 1.5	SFL
19.4018	5 Stud/112mm	BPW	64.5mm	-	-	SFL 34x64x37	M12 Bolt	M24 x 1.5	SFL
19.4021	5 Stud/112mm	BPW	64.5mm	-	-	SFL 34x64x37	M12 Bolt	M24 x 1.5	SFL
19.4022	5 Stud/112mm	BPW	64.5mm	-	-	SFL 72x39x37	M12 Bolt	M27 x 1.5	SFL
19.4023	5 Stud/112mm	BPW	64.5mm	-	-	SFL 72x39x37	M12 Bolt	M24 x 1.5	SFL

**BPW  
250 X 40  
BRAKE  
DRUM**



Part No.	Description	Brake Type	Grease Cap	Inner Bearings	Outer Bearings	Studs / Wheel Bolts	Axle / Nut Size	Oil Seal
19.4009	5 Stud/112mm	BPW	53mm	32007	30205	M12 Bolt	M24 x 1.5	62x35x7

**BPW  
300 X 60  
BRAKE  
DRUMS**



Part No.	Description	Brake Type	Grease Cap	Inner Bearings	Outer Bearings	Studs / Wheel Bolts	Axle / Nut Size
19.4011	6 Stud/205mm	Knott/BPW	53mm	32008	32028	M18 Stud	M24 x 1.5
19.4012	6 Stud/205mm	Knott	73mm	30210	30207A	M18 Stud	M27 x 1.5
19.4013	6 Stud/205mm	BPW	73mm	32011	30207A	M18 Stud	M30 x 1.5

**IFOR WILLIAMS BRAKE DRUMS & HUBS**

**IFOR  
WILLIAMS  
200 X 50  
BRAKE  
DRUMS**

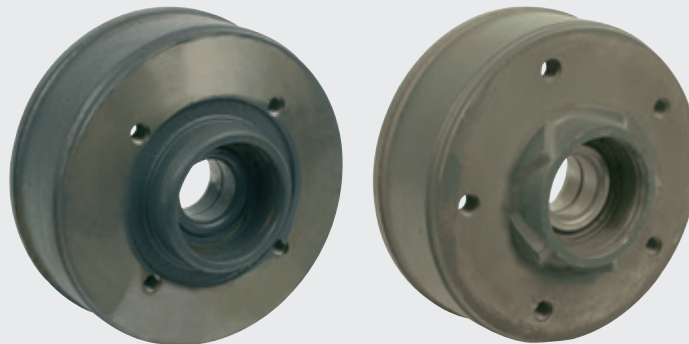

Part No.	Description	Grease Cap	Studs / Wheel Bolts	SFL	Circlip	Axle / Nut Size
19.6001	Ifor Williams Type 4 Stud/5.5"	75.9mm	M12 Bolt	SFL 42 x 76 x 39	34.3128	M30
19.6001G	Ifor Williams Genuine 4 Stud/5.5"	75.9mm	M12 Bolt	SFL 42 x 76 x 39	34.3128	M30
19.6002	Ifor Williams Type 5 Stud/6.5"	75.9mm	M14 Bolt	SFL 42 x 76 x 39	34.3128	M31
19.6002G	Ifor Williams Genuine 5 Stud/6.5"	75.9mm	M14 Bolt	SFL 42 x 76 x 39	34.3128	M31

**IFOR  
WILLIAMS  
250 X 40  
BRAKE  
DRUM**



Part No.	Description	Grease Cap	Studs / Wheel Bolts	SFL	Circlip	Axle / Nut Size
19.6003	Ifor Williams Type 5 Stud/6.5"	75.9mm	M14 Bolt	SFL 42 x 76 x 39	34.3128	M32
19.6003G	Ifor Williams Genuine 5 Stud/6.5"	75.9mm	M14 Bolt	SFL 42 x 76 x 39	34.3128	M32

## INDESPENSION BRAKE DRUMS & HUBS

### INDESPENSION 203 X 40 BRAKE DRUMS



Part No.	Description	Casting Ref.	Brake Type	Grease Cap	Inner Bearings	Outer Bearings	Studs / Wheel Bolts	Axle / Nut Size	Oil Seal
19.3001	4 Stud/5.5"	7848	Knott	50mm	67048L/67010	44649/44610	M12 Bolt	3/4" BSF	Integral
19.3005	5 Stud/112mm	7848	Knott	50mm	67048L/67010	44649/44610	M12 Bolt	3/4" BSF	Integral
19.3006	5 Stud/140mm	7848	Knott	50mm	67048L/67010	44649/44610	M14 Bolt	3/4" BSF	Integral
19.3020	4 Stud/100mm	7848	Knott	50mm	67048L/67010	44649/44610	M12 Bolt	3/4" BSF	Integral

### INDESPENSION 200 X 50 BRAKE DRUMS



Part No.	Description	Casting Ref.	Brake Type	Grease Cap	Inner Bearings	Outer Bearings	SFL	Studs / Wheel Bolts	Axle / Nut Size	Oil Seal
19.3003	4 Stud/5.5"	4889	Knott	65mm	48548/48510	48548/48510	-	M12 Bolt	3/4" BSF	Integral
19.3007	4 Stud/5.5"	7717	Knott	50mm	67048L/67010	44649/44610	-	M12 Bolt	1/2" BSF	Integral
19.3015	4 Stud/5.5"	4889	Alko	65mm	48548L/48510	48548/48510	-	M12 Bolt	1/2" BSF	Integral
19.3024	4 Stud/5.5" with SFL Bearing	-	Knott	52mm	-	-	SFL	M12 Bolt	-	SFL
19.3008	5 Stud/112mm	7717	Knott	50mm	67048L/67010	44649/44610	-	M12 Bolt	1/2" BSF	Integral
19.3014	5 Stud/6.5"	9481	Knott	65mm	48548L/48510	48548/48510	-	5/8" UNF Stud	1/2" BSF	Integral
19.3010	5 Stud/6.5"	7717	Knott	50mm	67048L/44610	44649/44610	-	5/8" UNF Stud	3/4" BSF	Integral
19.3025	5 Stud/6.5"	4889	Alko	65mm	48548L/48510	48548/48510	-	M12 Bolt	3/4" BSF	Integral

### INDESPENSION 230 X 60 BRAKE DRUM



Part No.	Description	Casting Ref.	Brake Type	Grease Cap	Inner Bearings	Outer Bearings	Studs / Wheel Bolts	Axle / Nut Size	Oil Seal
19.3016	5 Stud/6.5"	4897	Alko	65mm	48548L/48510	48548/48510	M16	M16	Integral

Call by 4.30pm for next day delivery on all stock lines...

## INDESPENSION 250 X 40 BRAKE DRUMS



Part No.	Description	Casting Ref.	Brake Type	Grease Cap	Inner Bearings	Outer Bearings	Studs / Wheel Bolts	Axle / Nut Size	Oil Seal
19.3021	5 Stud/140mm	9482	Knott	65mm	48548L/48510	48548/48510	M16 Bolt	3/4" BSF	Integral
19.3022	5 Stud/6"	9482	Knott	65mm	48548L/48510	48548/48510	7/16" UNF Stud	1/2" BSF	Integral
19.3002	5 Stud/6.5"	9482	Knott	65mm	48548L/48510	48548/48510	M16	3/4" BSF	Integral
19.3023	5 Stud/6.5"	9482	Knott	65mm	48548L/48510	48548/48510	5/8" UNF Stud	3/4" BSF	Integral

## KNOTT BRAKE DRUMS & HUBS

### KNOTT 160 X 35 BRAKE DRUMS



KNOTT  
DRUMS COME  
COMPLETE  
WITH  
BEARING AND  
GREASE CAP

Part No.	Description	Casting Ref.	Grease Cap	Inner Bearings	Outer Bearings	SFL	Studs / Wheel Bolts	Axle / Nut Size	Oil Seal	Circlips
19.5001	4 Stud/100mm	23815	49mm	30206	30204	-	21.1003	M20 Fine Castle Nut	20.3022	-
19.5002	4 Stud/100mm	24725	64mm	-	-	SFL 34 x 64 x 37mm	21.1003	M24 One Shot Nut	SFL	34.3161

### KNOTT 200 X 50 BRAKE DRUMS



Part No.	Description	Casting Ref.	Grease Cap	Inner Bearings	Outer Bearings	SFL	Studs / Wheel Bolts	Axle / Nut Size	Oil Seal	Circlips
19.5003	4 Stud/100mm	21240-2	52mm	30206	30205	-	21.1003	M24 Castle Nut	20.3022	-
19.5004	4 Stud/5.5"	21240-2	52mm	30206	30205	-	21.1003	M24 Castle Nut	20.3022	-
19.5005	5 Stud/112mm	21240-2	52mm	30206	30205	-	21.1003	M24 Castle Nut	20.3022	-
19.5006	4 Stud/100mm	26979	64mm	-	-	SFL 34 x 64 x 37	21.1003	M24 One Shot Nut	SFL	34.3161
19.5007	5 Stud/112mm	26979	64mm	-	-	SFL 34 x 64 x 37	21.1003	M24 One Shot Nut	SFL	34.3161
19.5008	5 Stud/140mm	26979	64mm	-	-	SFL 34 x 64 x 37	21.1004	M24 One Shot Nut	SFL	34.3161
19.5011	5 Stud/112mm	25955	52mm	-	-	SFL 34 x 64 x 37	21.1003	M24 One Shot Nut	SFL	34.3161

**KNOTT  
250 X 40  
BRAKE  
DRUMS**



Part No.	Description	Casting Reference	Grease Cap	SFL	Studs / Wheel Bolts	Axle / Nut Size	Circlips
19.5009	5 Stud/112mm	25449	52mm	SFL 39 x 72 x 37mm	21.1003	M24 One Shot Nut	34.3180
19.5010	5 Stud/140mm	414028	52mm	SFL 39 x 72 x 37mm	M16 Studs	-	-

**MEREDITH AND EYRE BRAKE DRUMS & HUBS**

**MEREDITH  
AND EYRE  
203 X 40  
BRAKE  
DRUMS**



Part No.	Description	Casting Ref.	Grease Cap	Inner Bearings	Outer Bearings	Studs / Wheel Bolts	Axle / Nut Size	Oil Seal
19.8003	4 Stud/5.5"	1203	50.25mm	48548/48510	44649/44610	1/2" UNF	3/4" UNF	262 x 162 x 37mm
19.8004	4 Stud/100mm	1158	45.2mm	44649/44610	11949/11910	M12 Bolt	3/4" UNF	212 x 137 x 37mm
19.8005	4 Stud/5.5"	1158	45.2mm	44649/44610	11949/11910	1/2" UNF	3/4" UNF	212 x 137 x 37mm
19.8006	5 Stud/140mm	1203	50.25mm	48548/48510	44649/44610	M12 Bolt	3/4" UNF	262 x 162 x 37mm
19.8007	5 Stud/6.5") Brake Drum	1203	50.25mm	48548/48510	44649/44610	5/8" Stud	3/4" UNF	262 x 162 x 37mm

**MEREDITH  
AND EYRE  
200 X 50  
BRAKE  
DRUMS**



Part No.	Description	Casting Ref.	Grease Cap	Inner Bearings	Outer Bearings	Studs / Wheel Bolts	Axle / Nut Size	Oil Seal
19.8016	4 Stud/100mm	1158	45.2mm	44649/10	11949/10	M12 Bolt	3/4" UNF	212 x 137 x 37mm
19.8001	4 Stud/5.5"	1160	50.25mm	48548/48510	44649/44610	1/2" UNF Stud	3/4" UNF	262 x 162 x 37mm
19.8002	5 Stud/6"	1160	50.25mm	48548/48510	44649/44610	1/2" UNF Stud	3/4" UNF	262 x 162 x 37mm
19.8008	5 Stud/140mm	1160	50.25mm	48548/48510	44649/44610	M14 Bolt	3/4" UNF	262 x 162 x 37mm
19.8009	5 Stud/6.5"	1160	50.25mm	48548/48510	44649/44610	5/8" UNF Stud	3/4" UNF	262 x 162 x 37mm
19.8017	5 stud 112mm	1160	-	48548/48510	44649/44610	5/8" UNF	3/4" UNF Castle Nut	262.162.37

Call by 4.30pm for next day delivery on all stock lines...

**MEREDITH  
AND EYRE  
250 X 40  
BRAKE  
DRUMS**



Part No.	Description	Casting Ref.	Inner Bearings	Outer Bearings	Studs / Wheel Bolts	Axle / Nut Size	Oil Seal
19.8011	5 Stud/6"	1159	18690/18620	48548/48510	1/2" UNF Stud	3/4" UNF	318mm x 206mm x 45mm
19.8012	5 Stud/6.5"	1159	18690/18620	48548/48510	5/8" UNF Stud	3/4" UNF	318mm x 206mm x 45mm
19.8010	5 Stud/140mm	1159	18690/18620	48548/48510	M14 Bolt	3/4" UNF	318 x 206 x 45mm

**MEREDITH  
AND EYRE  
300 X 60  
BRAKE  
DRUMS**



Part No.	Description	Casting Ref.	Grease Cap	Inner Bearings	Outer Bearings	Studs / Wheel Bolts	Axle / Nut Size	Oil Seal
19.8013	5 Stud/6.5"	1162	73mm	368A/362A	501349/501310	5/8" UNF Stud	1" UNF	63 x 90 x 10mm
19.8014	6 Stud/205mm	1162	73mm	368A/362A	501349/501310	M18 Stud	1" UNF	63 x 90 x 10mm
19.8015	6 Stud/205mm	1162-51	73mm	368A/362A	501349/501310	M18 Stud	1" UNF	63 x 90 x 10mm

**PEAK BRAKE DRUMS & HUBS**

**PEAK  
160 X 35  
BRAKE  
DRUMS**



Part No.	Description	Casting Ref.	Grease Cap	Inner Bearings	Outer Bearings	Studs / Wheel Bolts	Axle / Nut Size	Oil Seal
19.7001	4 Stud/4"	1635	50.5mm	44643L/44610	44643/44610	3/8" UNF Stud	5/8" UNF	Integral
19.7002	4 Stud/100mm	1635	50.5mm	44643L/44610	44643/44610	M12 Stud	5/8" UNF	Integral

**PEAK  
203 X 40  
BRAKE  
DRUMS**

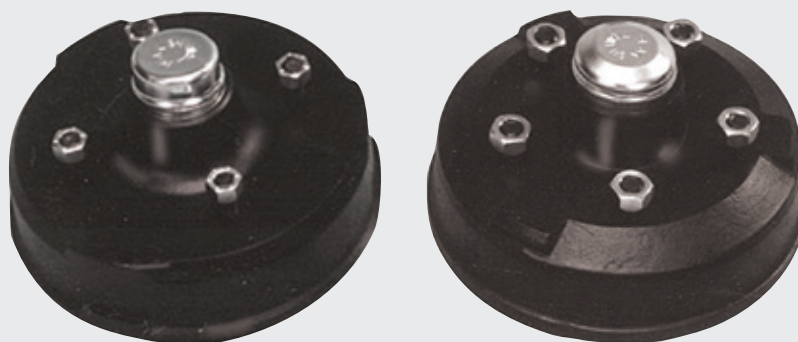

Part No.	Description	Casting Ref.	Grease Cap	Inner Bearings	Outer Bearings	Studs / Wheel Bolts	Axle / Nut Size	Oil Seal
19.7003	4 Stud/100mm	1203	51mm	48548/48510	44649/44610	M12 Stud	3/4" UNF	262 x 162 x 37mm
19.7004	4 Stud/5.5"	1203	51mm	48548/48510	44649/44610	M12 Stud	3/4" UNF	262 x 162 x 37mm
19.7005	5 Stud/140mm	1203	51mm	48548/48510	44649/44610	M16 Stud	3/4" UNF	262 x 162 x 37mm
19.7006	5 Stud/6"	1203	51mm	48548/48510	44649/44610	M12 Stud	3/4" UNF	262 x 162 x 37mm
19.7007	5 Stud/6.5"	1203	51mm	48548/48510	44649/44610	M16 Stud	3/4" UNF	262 x 162 x 37mm

**PEAK  
200 X 50  
BRAKE  
DRUMS**



Part No.	Description	Casting Ref.	Grease Cap	Inner Bearings	Outer Bearings	Studs / Wheel Bolts	Axle / Nut Size	Oil Seal
19.7008	4 Stud/100mm	20050	51mm	48548/48510	44649/44610	M12 Stud	3/4" UNF	262 x 162 x 37mm
19.7009	4 Stud/5.5"	20050	51mm	48548/48510	44649/44610	M12 Stud	3/4" UNF	262 x 162 x 37mm
19.7011	5 Stud/6"	20050	51mm	48548/48510	44649/44610	M12 Stud	3/4" UNF	262 x 162 x 37mm
19.7012	5 Stud/6.5"	20050	51mm	48548/48510	44649/44610	M16 Stud	3/4" UNF	262 x 162 x 37mm
19.7010	5 Stud/140mm	20050	51mm	48548/48510	44649/44610	M16 Stud	3/4" UNF	262 x 162 x 37mm

**PEAK  
250 X 40  
BRAKE  
DRUMS**



Part No.	Description	Casting Ref.	Grease Cap	Inner Bearings	Outer Bearings	Studs / Wheel Bolts	Axle / Nut Size	Oil Seal
19.7013	4 Stud/5.5"	25040	70mm	18690/18620	48548/48510	M12 Stud	1" UNF	318 x 206 x 45mm
19.7014	5 Stud/140mm	25040	70mm	18690/18620	48548/48510	M16 Stud	1" UNF	318 x 206 x 45mm
19.7015	5 Stud/6"	25040	70mm	18690/18620	48548/48510	M12 Stud	1" UNF	318 x 206 x 45mm
19.7016	5 Stud/6.5"	25040	70mm	18690/18620	48548/48510	M16 Stud	1" UNF	318 x 206 x 45mm

Call by 4.30pm for next day delivery on all stock lines...



## PEAK 300 X 60 BRAKE DRUMS



Part No.	Description	Casting Ref.	Grease Cap	Inner Bearings	Outer Bearings	Studs / Wheel Bolts	Axle / Nut Size	Oil Seal
19.7017	5 Stud/6.5"	30060	70mm	358X/354X	48548/48510	M16 Stud	1" UNF	50 x 90 x 10mm
19.7018	6 Stud/205mm	30060	70mm	358X/354X	48548/48510	M18 Stud	1" UNF	50 x 90 x 10mm

## UNBRAKED HUBS

### ALKO UNBRAKED HUBS



MANUFACTURERS  
INSIST THAT THE  
AXLE NUT ON A  
SEALED FOR LIFE  
(SFL) BEARING  
HUB IS REPLACED  
EVERY TIME YOU  
REMOVE IT.

Part No.	Description	Grease Cap	Inner Bearings	Outer Bearings	Studs / Wheel Bolts	Axle / Nut Size	Oil Seal
19.9006	4 Stud/100mm	39mm	11749/11710	45449/45410	M12 Stud	M16	40 x 52 x 7mm
19.9007	4 Stud/4"	39mm	11749/11710	45449/45410	M10 Stud	M16	40 x 52 x 7mm
19.9011	4 Stud/100mm	39mm	6203C3	6205C3	M12 Stud	M16	30 x 52 x 7mm
19.9013	4 Stud/100mm	47mm	30203	30205	M12 Stud	M16	30 x 52 x 7mm
19.9014	4 Stud/4"	47mm	30203	30205	M10 Stud	M16	30 x 52 x 7mm

### AVONRIDE UNBRAKED HUBS



Part No.	Description	Grease Cap	Inner Bearings	Outer Bearings	SFL	Studs / Wheel Bolts	Axle / Nut Size	Oil Seal
19.9016	4 Stud/4"	50mm	44643/44610	44643/44610	-	3/8" UNF Stud	5/8" UNF	Integral
19.9017	4 Stud/100mm	47mm	4469/44610	32004X	-	M12 Stud	M20	38 x 52 x 8mm
19.9018	4 Stud/4"	47mm	4469/44610	32004X	-	3/8" UNF Stud	M20	38 x 52 x 8mm
19.9019	A4 Stud/5.5"	82mm	501349/501310	501349/501310	-	M12 Stud	M30 Fine	300 x 187 x 37mm
19.9037	4 Stud/100mm with Kit	47mm	-	-	20.1002	M12 Stud	M24	SFL

## INDESPENSION UNBRAKED HUB



Part No.	Description	Grease Cap	Inner Bearings	Outer Bearings	Studs / Wheel Bolts	Axle / Nut Size	Oil Seal
19.9022	4 Stud/5.5"	50mm	67048L/67010	44649/44610	M12 Stud	3/4" BSF	Integral

## MEREDITH AND EYRE UNBRAKED HUBS



Part No.	Description	Grease Cap	Inner Bearings	Outer Bearings	Studs / Wheel Bolts	Axle / Nut Size	Oil Seal
19.9034	4 Stud/100mm	45.2mm	44649/44610	11949/11910	M12 Bolt	3/4" UNF	212 x 137 x 37mm
19.9004	4 Stud/5.5"	45.2mm	44649/44610	11949/11910	1/2" UNF Stud	3/4" UNF	212 x 137 x 37mm
19.9035	5 Stud/6.5"	73mm	368A/362A	501349/501310	5/8" UNF Stud	1" UNF	63 x 90 x 10mm
19.9036	6 Stud/205mm	73mm	368A/362A	501349/501310	M18 Stud	1" UNF	63 x 90 x 10mm

## PEAK UNBRAKED HUBS

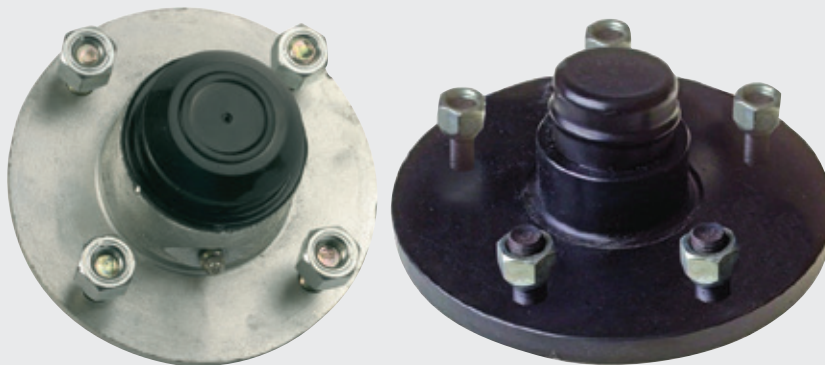

**BEST  
SELLER**

Part No.	Description	Grease Cap	Inner Bearings	Outer Bearings	SFL	Studs / Wheel Bolts	Axle / Nut Size	Oil Seal
19.9002	4 Stud/4"	51mm	44643L/44610	44643/44610	-	3/8" UNF Stud	5/8" UNF	Integral
19.9003	4 Stud/5.5"	51mm	48548/48510	44649/44610	-	M12 Stud	3/4" UNF	262 x 162 x 37mm
19.9003SFL-K	4 Stud/5.5" for Terex RBT with SFL Bearings and Extra Seal	51mm	-	-	38 x 58 x 42	M12 Stud	3/4" UNF	42 x 58 x 7
19.9023	4 Stud/100mm	51mm	44643L/44610	44643/44610	-	M12 Stud	5/8" UNF	Integral
19.9026	5 Stud/6"	51mm	48548/48510	44649/44610	-	M12 Stud	1/2" UNF	262 x 162 x 37mm
19.9027	5 Stud/6.5"	51mm	48548/48510	44649/44610	-	M16 Stud	1/2" UNF	262 x 162 x 37mm
19.9031	5 Stud/6.5"	70mm	18690/18620	48548/48510	-	M16 Stud	1" UNF	318 x 206 x 45mm
19.9032	5 Stud/6.5"	70mm	358X/354X	48548/48510	-	M16 Stud	1" UNF	50 x 90 x 10mm

Call by 4.30pm for next day delivery on all stock lines...

# BEARINGS AND OIL SEALS

**BEARINGS ARE THE MEANS OF ROTATION BETWEEN THE HUB AND AXLE SHAFT. THEY ARE AVAILABLE IN SEVERAL DIFFERENT TYPES; TAPER ROLLER, BALL AND SEALED FOR LIFE (SFL). WE STOCK A HUGE RANGE OF**



## TAPER ROLLER BEARINGS

Part No.	Description	Part No.	Description
20.0001	335X/354X	20.0015	07100SA/07210X
20.0002	358X/354X	20.0016	11749/11710
20.0003	387A/382	20.0017	11949/11910
20.0004	2788/2720	20.0018	14125A/14276
20.0005	30203	20.0019	15123/15245
20.0006	30204	20.0020	18590/18520
20.0007	30205	20.0021	18690/18620
20.0008	30206	20.0022	44643L/44610
20.0033	30207A	20.0023	44643/44610
20.0034	30210	20.0024	44649/44610
20.0009	32004X	20.0025	45449/45410
20.0010	32005X	20.0026	48548L/48510
20.0032	32006X	20.0027	48548/48510
20.0011	32007X	20.0028	67048L/67010
20.0012	32008	20.0029	67048/67010
20.0035	32011	20.0030	501349/501310
20.0036	32028	20.0031	368A/362A
20.0013	07100X/07210X	20.0037	3780/3720
20.0014	07100S/07210X	20.0038	30211A

## SEALED FOR LIFE BEARINGS

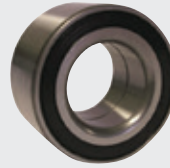

**DON'T COME WITH CIRCLIPS**

Part No.	Description
20.1001	Sealed for Life Bearing for Ifor Williams (76OD X 42ID X 39W) (Current Type)
20.1001-NTN	Genuine Sealed for Life Bearing for Ifor Williams (76OD X 42ID X 39W)
20.1001-SKF	SFL Bearing for Ifor Williams (75OD X 35ID X 60W) (Old Type)
20.1002	Sealed for Life Bearing (64OD X 34ID X 37W)
20.1003	Sealed for Life Bearing (72OD X 39ID X 37W)
20.1004	Sealed for Life Bearing (80OD X 42ID X 42W)
20.1005	Sealed for Life Bearing (60OD X 37ID X 30W)
20.1006	Sealed For Life Bearing for Roller Breaker Trailer (58OD X 30D X 42W)
20.1004-A	Genuine Alko Sealed for Life Bearing (80 X 42 X 42)

## OIL SEALS - METRIC



Part No.	Description
20.3001	25.52.7SC
20.3032	30.52.7SC
20.3002	38.52.8SC
20.3003	40.50.7SC
20.3004	40.52.7SC
20.3028	40.55.10SC
20.3034	42.58.8TC
20.3005	42.62.7SC
20.3025	42.65.7SC
20.3006	42.65.10SC
20.3007	43.75.10SC
20.3023	45.62.8SC
20.3008	50.90.10SC
20.3026	55.75.8SC
20.3009	55.75.10SC
20.3010	56.85.13SC
20.3011	68.100.10SC
20.3027	63.90.10SC

## KNOTT HARD PLASTIC TYPE OIL SEAL



Part No.	Description
20.3022	70 x 30 x 13

## OIL SEALS - IMPERIAL



Part No.	Description
20.3012	212.137.37TC
20.3013	237.150.50SC
20.3014	250.168.37SC
20.3015	262.162.37SC
20.3016	275.175.37SC
20.3017	287.187.50SC
20.3018	300.187.37SC
20.3020	300.200.50SC
20.3021	318.206.45SC

# GREASE CAPS

**39MM  
ALKO  
GREASE  
CAP**



Part No.	Description
21.0028	39mm Alko Grease Cap

**47MM  
ALKO  
GREASE  
CAP**



Part No.	Description
21.0001	47mm Alko Grease Cap

**ALKO  
GREASE  
CAPS**



Part No.	Description
21.0002	55mm Alko Grease Cap
21.0030	56mm Alko Grease Cap

**65MM ALKO  
GREASE CAP**



Part No.	Description
21.0003	65mm Alko Grease Cap

**47MM  
AVONRIDE  
GREASE  
CAP**



Part No.	Description
21.0007	47mm Avonride Grease Cap

**60MM  
AVONRIDE  
GREASE  
CAP**



Part No.	Description
21.0004	60mm Avonride Grease Cap

**74MM  
AVONRIDE  
GREASE CAP**



Part No.	Description
21.0005	74mm Avonride Grease Cap

**82MM  
AVONRIDE  
GREASE  
CAP**



Part No.	Description
21.0006	82mm Avonride Grease Cap

**53MM  
ALKO  
GREASE  
CAP**



Part No.	Description
21.0033	53mm Alko Grease Cap

**64.5MM  
ALKO  
GREASE  
CAP**



Part No.	Description
21.0029	64.5mm Alko Grease Cap

**72.5MM  
BPW  
GREASE  
CAP**



Part No.	Description
21.0032	72.5mm BPW Grease Cap

**73MM  
BPW  
GREASE  
CAP**



Part No.	Description
21.0034	73mm BPW Grease Cap

Call by 4.30pm for next day delivery on all stock lines...

**IFOR WILLIAMS  
PLASTIC  
GREASE CAP  
(75.5MM)**



Part No.	Description
21.0011	75.5mm Ifor Williams Plastic Grease Cap (Black)

**IFOR WILLIAMS  
PLASTIC  
GREASE  
CAP  
(72.5MM)**



Part No.	Description
21.0010	72.5mm Ifor Williams Plastic Grease Cap (Black)

**76.5MM  
PLASTIC  
GREASE  
CAP FOR  
IFOR  
WILLIAMS**



Part No.	Description
21.0012	76.5mm Plastic Grease Cap for Ifor Williams (Grey)

**50MM  
INDESPENSION  
GREASE  
CAP**



Part No.	Description
21.0035	50mm Indespension Grease Cap

**65MM  
INDESPENSION  
GREASE  
CAP**



Part No.	Description
21.0036	65mm Indespension Grease Cap

**48MM  
KNOTT  
GREASE  
CAP**



Part No.	Description
21.0013	48mm Knott Grease Cap

**52MM  
KNOTT  
GREASE  
CAP**



Part No.	Description
21.0014	52mm Knott Grease Cap

**64MM  
KNOTT  
GREASE  
CAP**



Part No.	Description
21.0015	64mm Knott Grease Cap

**72MM  
KNOTT  
GREASE  
CAP**



Part No.	Description
21.0026	72mm Knott Grease Cap

**MEREDITH  
AND EYRE  
GREASE  
CAPS**



Part No.	Description
21.0019	50mm Meredith and Eyre Grease Cap
21.0020	45mm Meredith and Eyre Grease Cap

**73MM  
MEREDITH  
AND EYRE  
GREASE  
CAP**



Part No.	Description
21.0018	73mm Meredith and Eyre Grease Cap

**51MM PEAK  
GREASE  
CAP  
(PLASTIC)**



Part No.	Description
21.0022	51mm Peak Grease Cap (Plastic)

**51MM  
PEAK  
GREASE  
CAP**



Part No.	Description
21.0025	51mm Peak Grease Cap

**70MM  
PEAK  
GREASE  
CAP**



Part No.	Description
21.0023	70mm Peak Grease Cap

**VLUKON  
PLASTIC  
GREASE  
CAP**



Part No.	Description
21.0024	52mm Vlukon Plastic Grease Cap

# WHEEL STUDS & BOLTS



## WHEEL STUDS

	Part No.	Thread Size	Splined Shoulder Ø	Stud Length	Pitch	Application
A	21.1016	3/8" UNF Wheel Stud	10.5	36	UNF	Various
B	21.1021	M10 Wheel Stud	11.9	34.4	1.25	Various
C	21.1020	7/16" UNF Wheel Stud	13.2	39.3	UNF	Indespension
D	21.1012	1/2 UNF Wheel Stud	12.9	39.5	UNF	Meredith & Eyre
E	21.1011	M12 Wheel Stud	14.6	37.5	1.5	Avonride
F	21.1017	M12 Wheel Stud	12.9	39.3	1.5	Bradley/Peak
G	21.1010	5/8" UNF Wheel Stud	18.4	38.1	UNF	Avonride
H	21.1022	5/8" UNF Wheel Stud	17.6	55	UNF	Indespension
I	21.1014	5/8" UNF Wheel Stud	17.9	51.9	UNF	Meredith & Eyre
J	21.1018	M16 Wheel Stud	16.6	45.2	1.5	Bradley/Peak
K	21.1009	M18 Wheel Stud	19.6	55	1.5	Avonride

## INFORMATION

When trying to identify wheel studs, it is critical that you check thread size, the diameter of the splined shoulder and length.

Wheel bolts screw into tapped holes in the brake drum. Wheel studs have a splined shoulder which is held in by friction through the drum casting.

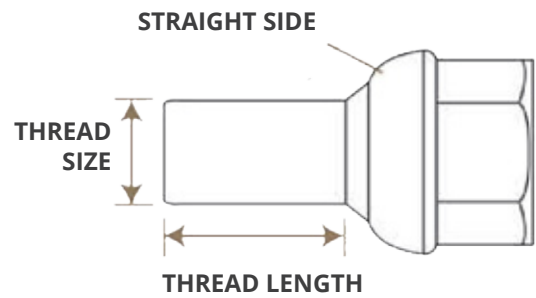
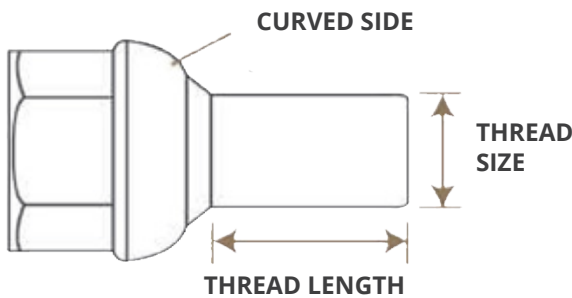

### Wheel Bolt



21.1002 M10 x 1.25 Wheel Bolt

### Wheel Bolt



21.1003 M12 x 1.25 Conical Wheel Bolt

21.1003-17 M12 10.9 Grade Conical Wheel Bolt

### Wheel Bolt



21.1001 M12 x 1.5 8.8 Grade Conical Wheel Bolt

21.1004 M14 1.5 8.8 Grade Conical Wheel Bolt

21.1005 M18 1.5 Grade Conical Wheel Bolt

## WHEEL NUTS

### UNF WHEEL NUTS



Part No.	Description
21.2003	5/8" UNF Spherical Wheel Nuts
21.2007	5/8" UNF Conical Wheel Nuts
21.2010	3/8" UNF Wheel Nuts
21.2015	1/2" UNF Wheel Nuts
21.2020	7/16" UNF Wheel Nuts
21.2033	5/8" UNF Wheel Nuts

### METRIC WHEEL NUTS



Part No.	Description
21.2008	M10 Wheel Nuts
21.2009	M12 Conical Wheel Nuts
21.2006	M12 Spherical Wheel Nuts
21.2011	M16 Conical Wheel Nuts - Zinc Plated
21.2012	M16 Spherical Wheel Nuts
21.2026	M16 Wheel Nuts (27mm Across Flats) - Replaces 5/18" UNF
21.2002	M18 Spherical Wheel Nuts
21.2001	M22 Fine Conical Wheel Nuts
21.2310	M16 Indespension Wheel Nut

## WHEEL NUT TORQUE SETTINGS

THREAD TYPE	TORQUE VALUE
M10 x 1.25 bolt	55Nm
M12 x 1.5 bolt	90Nm
M14 x 1.75 bolt	110Nm
3/8" UNF nut	60Nm
7/16" UNF nut	70Nm
M12 x 1.5 nut	100Nm
1/2" UNF nut	90Nm
5/8" UNF nut	110Nm
M16 x 1.5 nut	195Nm

**RAPTOR**  
FROM **TOWMATE**

## PIPE COIL TRAILER

Perfect for water and gas pipe transportation, this trailer is completely modular saving you maintenance time, costs and downtime. The variety of pipe sizes it can carry spans from 60 to 180mm diameter.

**TOWMATETRAILERS.COM**

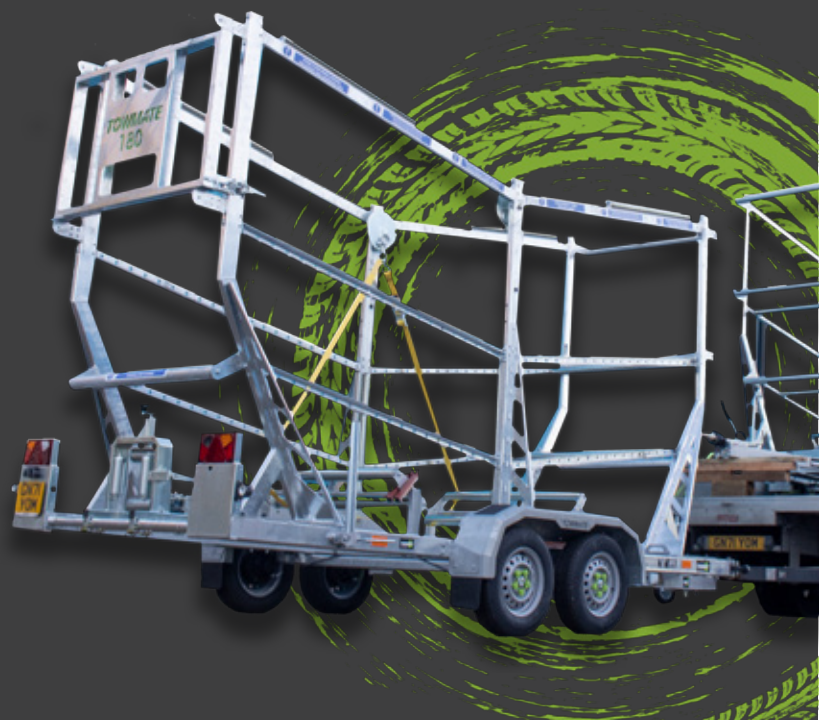

# AXLE NUTS/CASTLE NUTS/SPLIT PINS

## ALKO AXLE NUTS

**BEST SELLER**

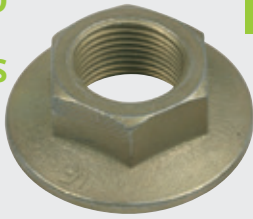

Part No.	Description
21.3001	M24 Axle Nut for Alko Hubs
21.3001-A	Genuine Alko M24 Axle Nut
21.3002	Alko M28 Axle Nut

## BPW AXLE NUT



Part No.	Description
21.3029	BPW M27 Axle Nut

## IFOR WILLIAMS AXLE NUT

**BEST SELLER**



Part No.	Description
21.3009	Ifor Williams M30 Axle Nut (Flanged)

## KNOTT AXLE NUTS

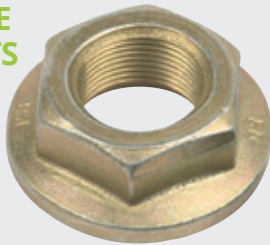

Part No.	Description
21.3016-K	Knott Genuine M24 Axle Nut

## ALKO CASTLE NUTS



Part No.	Description
21.3005	Alko M16 Castle Nut
21.3003	Alko M18 Castle Nut
21.3004	Alko M22 Castle Nut

## AVONRIDE CASTLE NUTS



Part No.	Description
21.3006	Avonride M20 Castle Nut
21.3007	Avonride M24 Castle Nut
21.3008	Avonride M30 Castle Nut

## IFOR WILLIAMS CASTLE NUT



Part No.	Description
21.3011	Ifor Williams 3/4" BSF Castle Nut

## INDESPENSION CASTLE NUT



Part No.	Description
21.3024	3/4" BSF Castle Nut

## KNOTT CASTLE NUTS



Part No.	Description
21.3014	Knott M20 Castle Nut
21.3015	Knott M24 Castle Nut

## PEAK CASTLE NUTS



Part No.	Description
21.3019	5/8" UNF Castle Nut (Peak)
21.3018	3/4" UNF Castle Nut (Bradley/Meredith and Eyre/Peak)
21.3025	1" UNF Castle Nut (Bradley/Meredith and Eyre/Peak)

## AXLE WASHERS



Part No.	Description
21.3026	5/8" Axle Washer
21.3027	3/4" Axle Washer
21.3028	1" Axle Washer

## SPLIT PINS

**PACK OF 50**



Part No.	Description	Diameter	Length
21.3020	Large Split Pin	5mm	550mm
21.3021	Small Split Pin	4mm	430mm



# WHEEL SECURITY

Wheel Sentry® is an easy-to-fit loose wheel nut indicator, wheel nut cover and wheel nut retainer in one. It alerts you to loosened wheel nuts to prevent wheel detachment, protecting you against wheel loss. It is available in a wide range of sizes to fit HGV's, LGV's and Trailers. Wheel Sentry® wheel nut indicators are easily push-fit over the wheel nuts of your HGV, LGV or Trailer. Once positioned, they link together with a tough Viton band. This allows wheel nuts to loosen slightly, then holds them in place for complete peace of mind.

Wheel Sentry® Double Pointer .....	114
Wheel Sentry® Link Indicators.....	115
Wheel Sentry® Standard Indicators....	116-118
Wheel Sentry® Reflector Indicators .....	119
Wheel Sentry® Low Profile.....	120-121
Wheel Sentry® The Twindicator .....	122
Wheel Nut Indicators and Retainers .....	122



**RIGHT PART,  
ON TIME,  
EVERY TIME.**

# THE DOUBLE POINTER



## KEY BENEFITS

THE DOUBLE POINTER

### COLOURS



### SIZES

5-STUD



### KEY FEATURES

*The WheelSentry® Double Pointer indicator is an innovation in wheel safety. Filling the gap in the market for a 5 stud solution, it maximises fleet safety. The Double Pointer function eliminates positioning issues and provides clear visual indication*

### KEY BENEFITS

- Available in sizes 17-21mm
- Ideal for 5 stud configurations
- Linked with a Viton band that adjusts torque
- Trusted by ambulances

## THE DOUBLE POINTER

Part No.	Description	Stud Size	Number of studs	PCD	Number of wheels
21.2271	21mm Long Reach Double Pointer	21mm			
21.2272	21mm Long Reach Double Pointer Kit	21mm	5 stud	118mm PCD	Set for 4
21.2281	17mm Double Pointer	17mm			
21.2282	17mm Long Reach Double Pointer	17mm			
21.2283	19mm Double Pointer	19mm			
21.2284	19mm Long Reach Double Pointer	19mm			
21.2285	21mm Double Pointer	21mm			
21.2287	19mm Double Pointer Kit	19mm	5 stud	130mm PCD	Set for 4
21.2289	21mm Double Pointer Kit	21mm	5 stud	160mm PCD	Set for 4
21.2291	19mm Double Pointer Kit	19mm	5 stud	108mm PCD	Set for 4
21.2292	19mm Double Pointer Kit	19mm	5 stud	112mm PCD	Set for 4
21.2293	17mm Double Pointer Kit	17mm	5 stud	108mm PCD	Set for 4
21.2295	17mm Double Pointer Kit	17mm	5 stud	112mm PCD	Set for 4
21.2296	17mm Double Pointer Long Reach Kit	17mm	5 stud	108mm PCD	Set for 4
21.2297	19mm Double Pointer Kit	19mm	5 stud	6 1/2" PCD	Set for 4
21.2299	19mm Double Pointer Kit	19mm	5 stud	6" PCD	Set for 4
21.2300	19mm Double Pointer Kit	19mm	5 stud	112mm PCD	Set for 6
21.2302	21mm Double Pointer Kit	21mm	5 stud	118mm PCD	Set for 4
21.2303	19mm Double Pointer Kit	19mm	5 stud	140mm PCD	Set for 4

Scan to find your fit



### SIZE CHART

STUDS

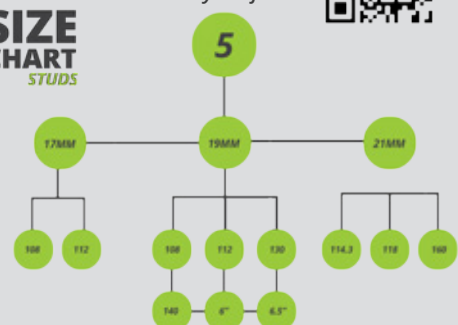

# LINK INDICATORS



## LINK INDICATORS

Part No.	Description	Nut Size
21.2243	32mm Wheel Sentry® Link Indicator	32mm
21.2243-R	32mm Wheel Sentry® Link - Red	32mm
21.2243-Y	32mm Wheel Sentry® Link - Yellow	32mm
21.2244	33mm Wheel Sentry® Link Indicator	33mm
21.2244-R	33mm Wheel Sentry® Link - Red	33mm
21.2244-Y	33mm Wheel Sentry® Link - Yellow	33mm
21.2245	41mm Wheel Sentry® Link Indicator	41mm
21.2246	41mm Wheel Sentry® Ring	41mm
21.2263-G	30mm Wheel Sentry® Link - Green	30mm
21.2263-R	30mm Wheel Sentry® Link - Red	30mm
21.2263-Y	30mm Wheel Sentry® Link - Yellow	30mm
21.2273	41mm Wheel Sentry® Link - Set For 4 Wheels	41mm
21.2305-O	28mm Wheel Sentry® Link - Orange	28mm
21.2305-R	28mm Wheel Sentry® Link - Red	28mm
21.2306-G	32mm Wheel Sentry® Extended Link - Green	32mm
21.2306-MET	32mm Wheel Sentry® Extended Link - Metallic	32mm
21.2306-R	32mm Wheel Sentry® Extended Link - Red	32mm
21.2306-Y	32mm Wheel Sentry® Extended Link - Yellow	32mm

## KEY BENEFITS

### LINK INDICATORS

#### COLOURS



### KEY FEATURES

The WheelSentry® Link indicator provides an advanced method of wheel safety. The Viton band has been replaced with a plastic connection with retains in the same way. The link indicator follows the same design of the low profile indicators, sitting at the bottom of the nut.

### KEY BENEFITS

- Low profile application
- Available in wheel nut sizes 28-41mm
- Plastic melts to indicate overheating brakes

### SIZE CHART



# STANDARD INDICATORS



## KEY BENEFITS

### STANDARD INDICATORS

#### COLOURS



#### SIZES

3 STUD | 5 STUD | 6 STUD | 8 STUD | 10 STUD



Scan to find  
your fit



### KEY FEATURES

The WheelSentry® Standard indicator indicates looseness and retains the wheel nut to prevent wheel loss. The Viton band keeps the wheel nuts in place.

### KEY BENEFITS

- Easily replaceable Viton band
- Ideal for a variety of stud patterns
- Vents to prevent moisture

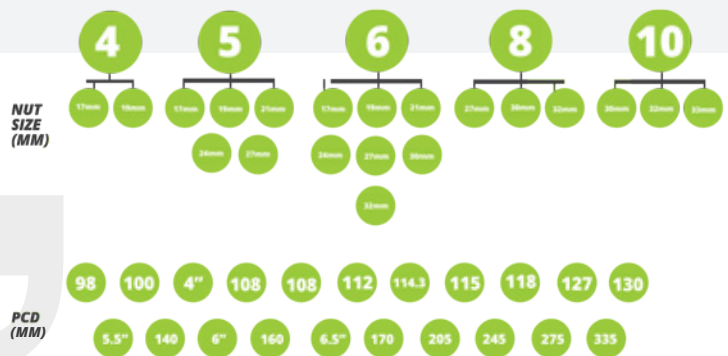

## STANDARD INDICATORS

Part No.	Description	Stud Size	Number of studs	PCD	Number of wheels	Part No.	Description	Stud Size	Number of studs	PCD	Number of wheels
21.2040	Standard Wheel Sentry® Kit	17mm	4	4"	Set for 4	21.2048	Standard Wheel Sentry® Kit	27mm	5	140mm	Set for 4
21.2041	Standard Wheel Sentry® Kit	17mm	4	5 1/2"	Set for 4	21.2049	Standard Wheel Sentry® Kit	27mm	5	6 1/2"	Set for 4
21.2042	Standard Wheel Sentry® Kit	19mm	4	100mm	Set for 4	21.2050	Standard Wheel Sentry® Kit	27mm	6	205mm	Set for 4
21.2043	Standard Wheel Sentry® Kit	19mm	4	5 1/2"	Set for 4	21.2051	Standard Wheel Sentry® Kit	32mm	6	205mm	Set for 4
21.2045	Standard Wheel Sentry® Kit	19mm	5	6"	Set for 4	21.2052	Standard Wheel Sentry®	17mm			
21.2046	Standard Wheel Sentry® Kit	24mm	5	140mm	Set for 4	21.2052-50	Standard Wheel Sentry®	17mm			50 Pack
21.2047	Standard Wheel Sentry® Kit	24mm	5	6 1/2"	Set for 4	21.2053	Standard Wheel Sentry®	19mm			

Call by 4.30pm for next day delivery on all stock lines...

## STANDARD INDICATORS continued

Part No.	Description	Stud Size	Number of studs	PCD	Number of wheels
21.2053-50	Standard Wheel Sentry®	19mm			
21.2054	Standard Wheel Sentry®	24mm			
21.2054-50	Standard Wheel Sentry®	24mm			50 Pack
21.2055	Standard Wheel Sentry®	27mm			
21.2055-50	Standard Wheel Sentry®	27mm			50 Pack
21.2056	Standard Wheel Sentry® (Old Style)	32mm			
21.2064	Standard Wheel Sentry® Kit	17mm	5	112mm	Set for 4
21.2067	Standard Wheel Sentry® Kit	19mm	5	6½"	Set for 4
21.2070	Standard Wheel Sentry® Kit	17mm	4	108mm	Set for 4
21.2075	Standard Wheel Sentry® Kit	30mm	8	275mm	Set for 4
21.2077	Standard Wheel Sentry®	21mm			
21.2077-50	Standard Wheel Sentry®	21mm			50 Pack
21.2084	Standard Wheel Sentry® Kit	17mm	4	115mm	Set for 4
21.2085	Standard Wheel Sentry® Kit	21mm	6	5½"	Set for 4
21.2088	Standard Wheel Sentry® Kit	19mm	6	5½"	Set for 4
21.2089	Standard Wheel Sentry® Kit	24mm	6	205mm	Set for 4
21.2090	Standard Wheel Sentry® Kit	19mm	6	130mm	Set for 4
21.2092	Standard Wheel Sentry® Kit	27mm	6	245mm	Set for 4
21.2093	Standard Wheel Sentry® Kit	30mm	6	245mm	Set for 4
21.2094	Standard Wheel Sentry® Kit	19mm	5	140mm	Set for 4
21.2095	Standard Wheel Sentry® Kit	27mm	8	275mm	Set for 4
21.2097	Standard Wheel Sentry® Kit	21mm	6	180mm	Set for 4
21.2098	Standard Wheel Sentry® (Red)	33mm			
21.2098-50	Standard Wheel Sentry® (Red)	33mm			50 Pack
21.2099	Standard Wheel Sentry® (Red)	32mm			
21.2099-50	Standard Wheel Sentry® (Red)	32mm			50 Pack
21.2100	Standard Wheel Sentry® Kit	19mm	6	205mm	Set for 4
21.2101	Standard Wheel Sentry® Kit	17mm	6	5½"	Set for 4
21.2130	Long Reach Wheel Sentry®	21mm			
21.2130-50	Long Reach Wheel Sentry®	21mm			50 Pack
21.2137	Standard Wheel Sentry® Kit	32mm	10	335mm	Set for 7
21.2138	Standard Wheel Sentry® Kit	32mm	10	335mm	Set for 9
21.2140	Standard Wheel Sentry® Kit	32mm	10	335mm	Set for 2
21.2141	Standard Wheel Sentry® Kit	33mm	10	335mm	Set for 2
21.2142	Standard Wheel Sentry® Kit	17mm	5	98mm	Set for 4
21.2146-50	33mm Reflector Wheel Sentry®	33mm			50 Pack
21.2148	Standard Wheel Sentry® Kit	21mm	6	114.3mm	Set for 4
21.2150	Standard Wheel Sentry® Kit	27mm	6	170mm	Set for 4

Part No.	Description	Stud Size	Number of studs	PCD	Number of wheels
21.2152	Long Reach Short Point Wheel Sentry® Kit	21mm	6	5½"	Set for 4
21.2153	Standard Wheel Sentry®	32mm			
21.2153-50	Standard Wheel Sentry®	32mm			
21.2154	Standard Wheel Sentry® Kit	32mm	10	335mm	Set for 10
21.2155	Standard Wheel Sentry®	33mm			
21.2155-50	Standard Wheel Sentry®	33mm			50 Pack
21.2156	Standard Wheel Sentry® Kit	33mm	10	335mm	Set for 10
21.2157	Standard Wheel Sentry®	30mm			
21.2157-50	Standard Wheel Sentry®	30mm			50 Pack
21.2159	Standard Wheel Sentry® Kit	19mm	4	108mm	Set for 4
21.2164	Long Reach Wheel Sentry® Kit	21mm	4	112mm	Set for 4
21.2165	Standard (Red) Wheel Sentry® Kit C/W Safe Band	33mm	10	335mm	Set for 6
21.2171	Long Reach Wheel Sentry®	17mm			
21.2171-50	Long Reach Wheel Sentry®	17mm			50 Pack
21.2173	Long Reach Wheel Sentry® Kit	17mm	5	108mm	Set for 4
21.2176	Long Reach Wheel Sentry® Kit	17mm	5	98mm	Set for 4
21.2178	Long Reach Wheel Sentry® Kit	17mm	4	98mm	Set for 4
21.2179	Long Reach Wheel Sentry® Kit	17mm	4	108mm	Set for 4
21.2182	Standard Wheel Sentry® Kit	24mm	6	100mm	Set for 4
21.2187	Standard Wheel Sentry® Kit	32mm	10	335mm	Set for 4
21.2188	Standard Wheel Sentry® Kit	32mm	10	335mm	Set for 6
21.2189	Standard Wheel Sentry® Kit	32mm	10	335mm	Set for 8
21.2190	Long Reach Wheel Sentry® Kit	27mm	6	170mm	Set for 4
21.2191	Long Reach Wheel Sentry®	27mm			
21.2191-50	Long Reach Wheel Sentry®	27mm			50 Pack
21.2193	Standard Wheel Sentry® Kit (Includes 2 Axles On Low Profile)	33mm	10	335mm	Set for 8 x 4 chassis
21.2194	Standard Wheel Sentry® Kit	19mm	5	98mm	Set for 4
21.2195	Standard Wheel Sentry® Kit (Includes 2 Axles On Low Profile)	32mm	10	335mm	Set for 8 x 4 chassis
21.2201	Standard Wheel Sentry®	41mm			
21.2201-50	Standard Wheel Sentry®	41mm			50 Pack
21.2205	Long Reach Wheel Sentry® Kit	27mm	6	205mm	Set for 4
21.2207	Long Reach Wheel Sentry® Kit	27mm	6	245mm	Set for 4
21.2209	Long Reach Wheel Sentry® Kit	27mm	8	275mm	Set for 4
21.2211	Long Reach Wheel Sentry® Kit	30mm	6	205mm	Set for 4
21.2217	Standard Wheel Sentry® Kit	41mm	6	225mm	Set for 4

## STANDARD INDICATORS continued

Part No.	Description	Stud Size	Number of studs	PCD	Number of wheels
21.2219	Standard Wheel Sentry® Kit	33mm	10	335mm	Set for 8
21.2220	Standard Wheel Sentry® Kit	33mm	10	335mm	Set for 6
21.2221	Standard Wheel Sentry® Kit	24mm	5	118mm	Set for 4
21.2222	Standard Wheel Sentry® Kit	32mm	10	225mm	Set for 10
21.2223	Standard Wheel Sentry® Kit	19mm	6	130mm front 205mm rear	Set for 4
21.2225	Long Reach Wheel Sentry®	19mm			
21.2225-50	Long Reach Wheel Sentry®	19mm			50 Pack
21.2226	Standard Wheel Sentry® Kit	32mm	8 stud	275mm	Set for 2
21.2229	Standard Wheel Sentry® Kit (40 Standard, 20 Low Profile)	33mm	10	335mm	
21.2230	Long Reach Wheel Sentry® Kit	19mm	6	205mm	Set for 4
21.2236	Extra Long Reach Wheel Sentry® Kit (Suits Toyota Hilux Alloy Wheel)	21mm	6	5 1/2"	Set for 4
21.2238	Standard Wheel Sentry® Kit (20 standard, 20 low profile)	33mm	10	335mm	Set for 4
21.2247	Long Reach Wheel Sentry®	24mm			
21.2249	Standard Wheel Sentry® Kit	24mm	6	130mm	Set for 4
21.2250	Standard Wheel Sentry® Kit (7.5t Eurocargo)	30mm	6	205mm	Set for 4
21.2251	Standard Wheel Sentry® Kit (20 Standard, 20 Low Profile)	32mm	10	335mm	Set for 4

Part No.	Description	Stud Size	Number of studs	PCD	Number of wheels
21.2252	Long Reach Wheel Sentry® Kit	24mm	6	205mm	Set for 4
21.2253	Standard Wheel Sentry® Kit	19mm	5	112mm	Set for 6
21.2254	Long Reach Wheel Sentry® - Red	27mm			
21.2254-50	Long Reach Wheel Sentry® - Red	27mm			50 Pack
21.2259	Standard Wheel Sentry® Short Point Kit	32mm	10	225mm	Set for 6
21.2262	Long Reach Wheel Sentry® Kit	27mm	6	205mm	Set for 4
21.2264	Standard Wheel Sentry® Kit (Red)	32mm	10	335mm	Set for 10
21.2265	Long Reach Wheel Sentry® Kit	19mm	5	112mm	Set for 4
21.2266	Standard Wheel Sentry® Kit	24mm	6	170mm	Set for 4
21.2267	Standard Wheel Sentry® Kit	30mm	10	335mm	Set for 4
21.2268	Long Reach Short Point Wheel Sentry®	21mm			
21.2269	Standard Wheel Sentry® Kit	21mm	5	108mm	Set for 4
21.2270	Standard Wheel Sentry® Kit	33mm	10	335mm	Set for 4
21.2274	Standard Wheel Sentry® Kit	17mm	5	6"	Set for 4
21.2286	Standard Wheel Sentry® Kit	19mm	4	6"	Set for 4
21.2309	Long Reach Wheel Sentry® Kit	19mm	6	5 1/2"	Set for 4

**PROLINE**



Flexi Pole Mount

Single Bolt Mount

Magnetic Mount

# THE DUAL BEACON

*Our Proline® Dual Beacons remove the need for two separate beacons by combining them together in a cost effective design.*

**ONE BEACON TWO COLOURS EIGHT FLASH PATTERNS**

SEE PAGE 214

Call by 4.30pm for next day delivery on all stock lines...

# REFLECTOR INDICATORS



## KEY BENEFITS

### REFLECTOR INDICATORS

AVAILABLE IN: 6 STUD | 8 STUD | 10 STUD COLOURS: ●



### KEY FEATURES

The WheelSentry® Reflector indicators reflective cap offers protection during the night. It is especially useful for alerting cyclists when driving HGVs and buses in busy locations.

### KEY BENEFITS

- Easier for drivers to see and check
- Ideal for HGVs and buses
- No tools required to fit, easy to remove

Scan to find your fit

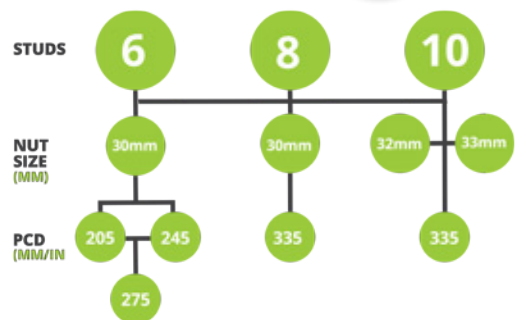

## REFLECTOR INDICATORS

Part No.	Description	Stud Size	Number of studs	PCD	Number of wheels
21.2143	Reflector Wheel Sentry® Kit	32mm	10	335mm	Set for 10
21.2144	Reflector Wheel Sentry®	32mm			
21.2144-50	Reflector Wheel Sentry®	32mm			50 Pack
21.2145	Reflector Wheel Sentry® Kit	33mm	10	335mm	Set for 10
21.2146	Reflector Wheel Sentry®	33mm			
21.2169	Reflector Wheel Sentry® Kit	32mm	10	335mm P	Set for 2
21.2170	Reflector Wheel Sentry® Kit	33mm	10	335mm	Set for 2

Part No.	Description	Stud Size	Number of studs	PCD	Number of wheels
21.2202-50	Reflector Wheel Sentry® Kit	30mm			
21.2212	Reflector Wheel Sentry® Kit	30mm	6	205mm	Set for 4
21.2214	Reflector Wheel Sentry® Kit	30mm	6	245mm	Set for 4
21.2216	Reflector Wheel Sentry® Kit	30mm	8	275mm	Set for 4
21.2239	Reflector Wheel Sentry® Kit	33mm	10	335mm	Set for 6
21.2240	Reflector Wheel Sentry® Kit	33mm	10	335mm	Set for 8

# LOW PROFILE INDICATORS



## KEY BENEFITS

LOW PROFILE INDICATORS



COLOURS



AVAILABLE IN: 6 STUD | 8 STUD | 10 STUD

### KEY FEATURES

The *WheelSentry® Standard indicator* indicates looseness and retains the wheel nut to prevent wheel loss. The *Viton band* keeps the wheel nuts in place.

### KEY BENEFITS

- Easily replaceable Viton band
- Ideal for a variety of stud patterns
- Vents to prevent moisture

Scan to find your fit

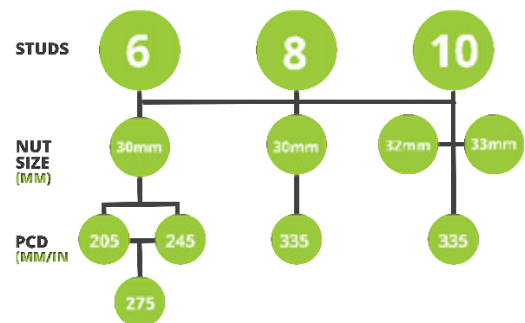

## LOW PROFILE INDICATORS

Part No.	Description	Stud Size	Number of studs	PCD	Number of wheels
21.2103	Low Profile Wheel Sentry®	27mm			
21.2103-50	Low Profile Wheel Sentry®	27mm			50 Pack
21.2104	Low Profile Wheel Sentry®	30mm			
21.2104-50	Low Profile Wheel Sentry®	30mm			50 Pack
21.2105	Low Profile Wheel Sentry®	32mm			
21.2105-50	Low Profile Wheel Sentry®	32mm			50 Pack
21.2106	Low Profile Wheel Sentry®	33mm			
21.2106-50	Low Profile Wheel Sentry®	33mm			50 Pack
21.2108	Low Profile Wheel Sentry® Kit C/W Safe Band	27mm	10	335mm	Set for 10
21.2109	Low Profile Wheel Sentry® Kit C/W Safe Band	30mm	10	335mm	Set for 10

Part No.	Description	Stud Size	Number of studs	PCD	Number of wheels
21.2110	Low Profile Wheel Sentry® Kit C/W Safe Band	32mm	10	335mm	Set for 10
21.2111	Low Profile Wheel Sentry® Kit C/W Safe Band	33mm	10	335mm	Set for 10
21.2160	Low Profile Wheel Sentry® Kit C/W Safe Band	32mm	10	335mm	Set for 2
21.2161	Low Profile Wheel Sentry® C/W Safe Band	33mm	10	335mm	Set for 2
21.2172	Low Profile Wheel Sentry® Kit C/W Safe Band	33mm	10	335mm	Set for 1
21.2192	Low Profile Wheel Sentry® Kit C/W Safe Band	33mm	10	335mm	Set for 8
21.2196	Low Profile Wheel Sentry® Kit C/W Safe Band	32mm	10	335mm	Set for 8



## LOW PROFILE INDICATORS continued

Part No.	Description	Stud Size	Number of studs	PCD	Number of wheels
21.2197	Low Profile Wheel Sentry® Kit C/W Safe Band	32mm	10	335mm	Set for 6
21.2198	Low Profile Wheel Sentry® Kit C/W Safe Band	32mm	10	335mm	Set for 4
21.2199	Low Profile Wheel Sentry® Kit C/W Safe Band	30mm	8	275mm	Set for 4
21.2203	Low Profile Wheel Sentry® Kit C/W Safe Band	27mm	6	170mm	Set for 4
21.2204	Low Profile Wheel Sentry® Kit C/W Safe Band	27mm	6	205mm	Set for 4
21.2206	Low Profile Wheel Sentry® Kit C/W Safe Band	27mm	6	245mm	Set for 4
21.2208	Low Profile Wheel Sentry® Kit C/W Safe Band	27mm	8	275mm	Set for 4
21.2210	Low Profile Wheel Sentry® Kit C/W Safe Band	30mm	6	205mm	Set for 4
21.2213	Low Profile Wheel Sentry® Kit C/W Safe Band	30mm	6	245mm	Set for 4
21.2215	Low Profile Wheel Sentry® Kit C/W Safe Band	30mm	8	275mm	Set for 4

Part No.	Description	Stud Size	Number of studs	PCD	Number of wheels
21.2224	Low Profile Wheel Sentry® Kit C/W Safe Band	33mm	10	335mm	Set for 6
21.2227	Low Profile Wheel Sentry® Kit C/W Safe Band	32mm	8	275mm	Set for 2
21.2228	Low Profile Wheel Sentry® Kit C/W Safe Band	33mm	10	335mm	Set for 4
21.2232	Low Profile Wheel Sentry® Kit C/W Safe Band	32mm	10	335mm	Set for 7
21.2233	Low Profile Wheel Sentry® Kit C/W Safe Band	33mm	10	335mm	Set for 7
21.2234	Low Profile Wheel Sentry® Kit C/W Safe Band	33mm	10	335mm	Set for 9
21.2255	Low Profile Wheel Sentry® - Red	32mm			
21.2255-50	Low Profile Wheel Sentry® - Red	32mm			50 Pack
21.2258	Low Profile Wheel Sentry® Short Point	32mm			

# RHINO

FROM **TOWMATE**

# PLANT TRAILER

Built from the ground up, the Rhino TXDP embraces the harsh environments associated with construction work. The tough galvanised steel chassis and modular design embodies the durability and strength you have come to expect from Towmate® Trailers.

[TOWMATETRAILERS.COM](http://TOWMATETRAILERS.COM)



# THE TWINDICATOR



## KEY BENEFITS

### THE TWINDICATOR

#### COLOURS



SIZES AVAILABLE: 10 STUD



### KEY FEATURES

The WheelSentry® Twindicator is a cost effective push-fit system that indicates loose wheel nuts and retains simultaneously. The Twindicator is adaptable to a variety of wheels including smaller 10 stud 225mm PCD variants.

### KEY BENEFITS

- Cost effective
- Bridge links pointers together
- Easy for drivers to see and check
- Indicates and retains simultaneously
- Available in wheel nut sizes 32 and 33mm

Scan to find your fit



## THE TWINDICATOR

Part No.	Description	Stud Size	Number of studs	PCD
21.2278	Twindicator Wheel Sentry®	32mm	10	335mm
21.2279	Twindicator Wheel Sentry®	33mm	10	335mm
21.2280	Twindicator Wheel Sentry®	32mm	10	225mm

## SIZE CHART

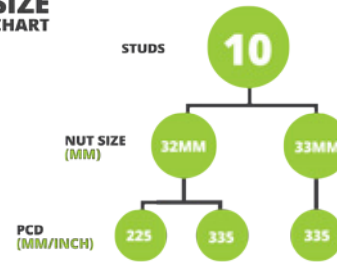

# WHEEL NUT INDICATORS/RETAINERS

## WHEEL NUT INDICATORS



100 PACK

Part No.	Description	Part No.	Description
21.2023	100pk 17mm	21.2024	100pk 26mm
21.2029	100pk 18mm	21.2025	100pk 27mm
21.2021	100pk 19mm	21.2031	100pk 28mm
21.2027	100pk 21mm	21.2028	100pk 29mm
21.2035	100pk 22mm	21.2030	100pk 30mm
21.2034	100pk 23mm	21.2032	100pk 32mm
21.2022	100pk 24mm		

## CHECKLOCK WHEEL NUT RETAINERS

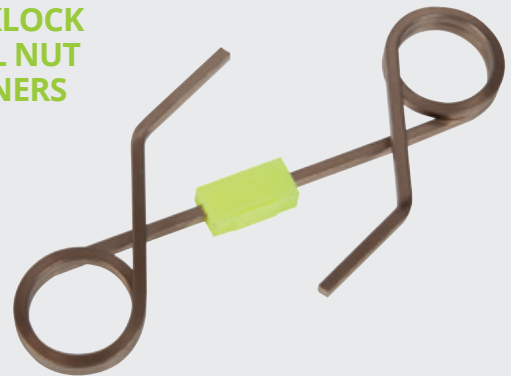

Part No.	Description
21.2036	17mm (4 Stud/5.5")
21.2037	27mm (5 Stud/6.5")
21.2038	19mm (4 Stud/5.5")

# TRAILER AXLES, SUSPENSION AND LEAF SPRINGS



Rubber Suspension Axles .....	124
Ordering Guide for Rubber Suspension Axles	125
Solid Beam Axles.....	126
Unbraked Axles.....	126
Braked Axles.....	127
Axle Spares/Stub/Half Axles .....	129
Mounting Plates .....	129
Suspension Units .....	130-131
Double Eye Leaf Springs .....	132-133
Slipper End Springs .....	134-135
Leaf Spring Spares.....	136

Each piece of your towed equipment must have reliable running gear to meet its requirements. Our comprehensive range of suspension units, trailer axles and spares including Ifor Williams, along with a prompt delivery service, means that you won't have to wait any longer than necessary.



**RIGHT PART,  
ON TIME,  
EVERY TIME.**

## Rubber Suspension Axles

The most reliable and up-to-date form of suspension for trailers. Consisting of a full width beam, they add rigidity to the chassis of the trailer, but have the performance of independent suspension. The construction of the axles consists of strands of rubber placed in the end of a length of box, whilst the suspension arm is pressed in between. Once weight is applied, the rotation of the drop arm compressing the rubber gives you your suspension.

Most axles are made to order. They are available braked or unbraked, and can be studded to suit various different wheels. Weight capacities range from 500kg - 3000kg.

When ordering axles, please use the diagram opposite to give us the correct measurements.

### INFORMATION

All trailers with a Gross Vehicle Weight (GVW) of over 750kg must have brakes. If the trailer has four wheels, each wheel must be braked.

If you are replacing an existing axle, always look for the manufacturer's serial plate which is riveted to the axle body.

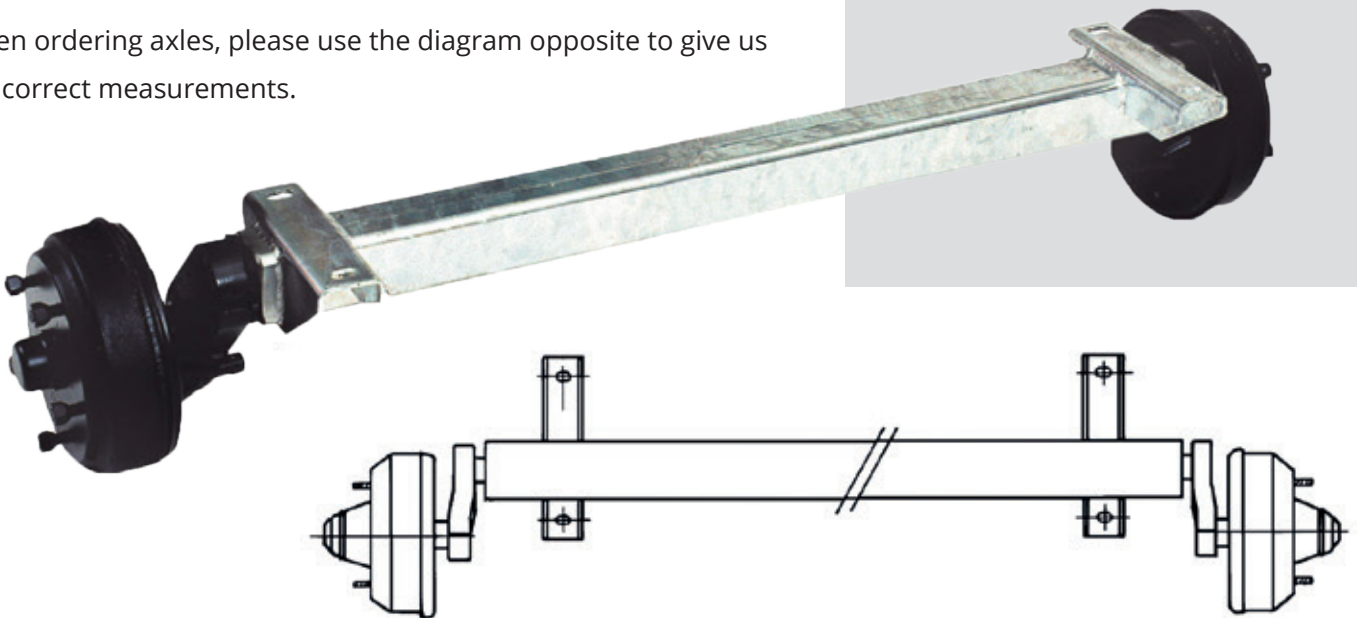

### INFORMATION

We stock axles for various makes of trailer and machine including Ingersoll Rand, Compair, Holman, Indespension, Benford, and Timberwolf. Please call the sales office for more information.

Email us at:

[marketing@ate-uk.com](mailto:marketing@ate-uk.com)

To sign up to receive all our latest updates and offers!



## Your guide to ordering a replacement rubber suspension axle

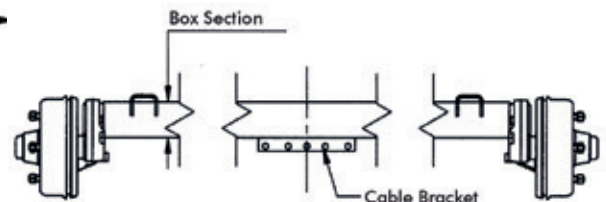
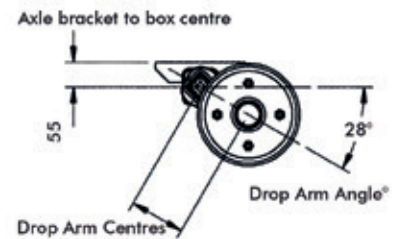
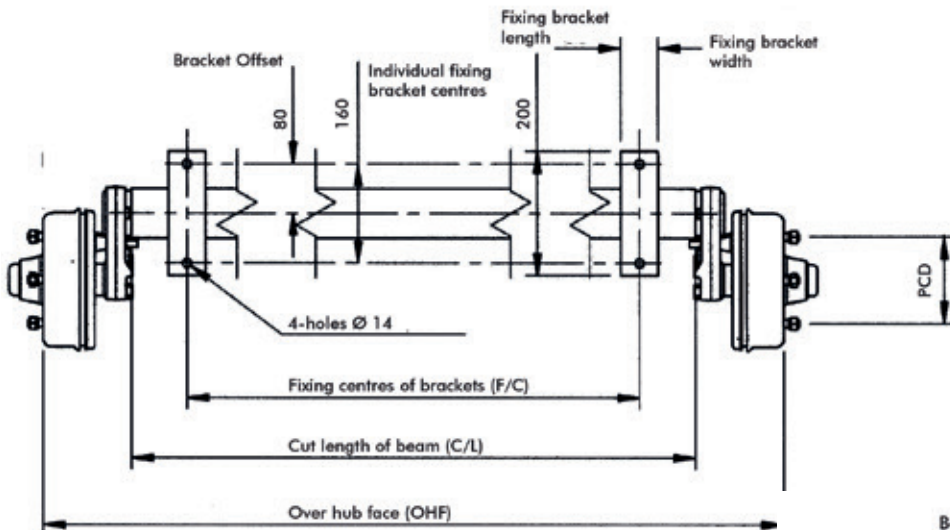

Fixing Centres of Brackets (F/C)

Cut Length of Beam (C/L)

Over Hub Face (OHF)

Pitch Circle Diameter (PCD)

Weight Capacity

Brake Shoe Size



SCAN THE QR CODE  
TO DOWNLOAD OUR  
AXLE CHECKLIST

OR VISIT [ATE-UK.COM](http://ATE-UK.COM)

### TO CHECK...

- ✓ Trailer make / model
- ✓ Axle manufacturer
- ✓ Serial number
- ✓ Weight capacity
- ✓ Single / twin axle
- ✓ Box section (mm)
- ✓ Over hub face (OHF)
- ✓ Fixing bracket centres (F/C)
- ✓ Offset brackets
- ✓ Brake size
- ✓ Number of studs
- ✓ PCD
- ✓ Drop arm centres
- ✓ Upward / downward arms

## Solid Beam Axles

Although now not so common, solid beam axles are still available for use in conjunction with leaf springs. Constructed using a solid bar, the stubs are turned on the ends, allowing the brakes to be fitted.

Again, they are available braked or unbraked with a wide range of stud patterns to suit various wheels. Weight capacities range from 500kg to 3000kg. To manufacture these axles, we need the dimensions as shown in the diagram below.

## INFORMATION

If you are replacing an existing axle, why not look for the manufacturer's serial plate riveted to the axle.

## DID YOU KNOW?

**ALL TRAILERS OVER 750KG MUST HAVE BRAKES, AND THAT APPLIES TO EVERY WHEEL!**



## TO CHECK...

- ✓ Trailer make / model
- ✓ Axle manufacturer
- ✓ Serial number
- ✓ Weight capacity
- ✓ Single / twin axle
- ✓ Beam size (mm)
- ✓ Over hub face (OHF)
- ✓ Leaf spring centres (F/C)
- ✓ Brake size
- ✓ Number of studs
- ✓ PCD

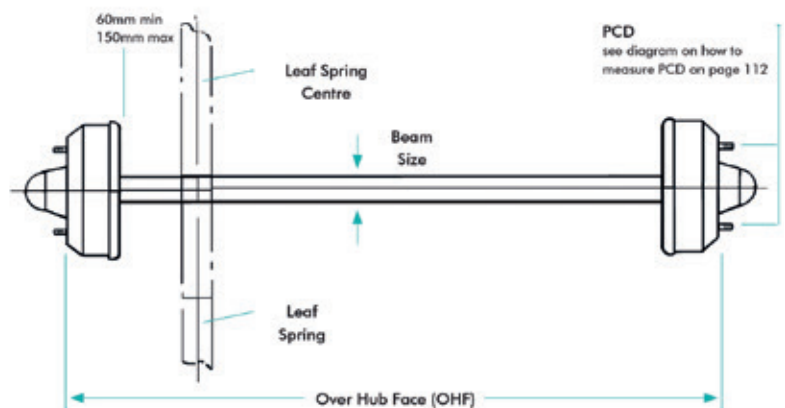

## UNBRAKED



### TEREX UNBRAKED RUBBER SUSPENSION AXLE

Part No.	Description
22.0004SFL	750kg Unbraked Rubber Suspension Axle with SFL Bearings for Single Drum Rollers - Heavy Duty



### TIMBERWOLF UNBRAKED RUBBER SUSPENSION AXLES

Part No.	Description
22.0001	750g Unbraked Rubber Suspension Axle for Timberwolf Chippers
22.0003	900kg Unbraked Rubber Suspension Axle for Timberwolf - TW150DH - OHF 1210 F/C 645

## BRAKED

### ATLAS COPCO BRAKED RUBBER SUSPENSION AXLES



Part No.	Description
22.1028	Braked Rubber Suspension Axle for Atlas Copco XAS47 Compressors
22.1018	Braked Rubber Suspension Axle for Atlas Copco XAS67Kd Compressors
22.1021	Non-Genuine Braked Rubber Suspension Axle for Atlas Copco XAS67 Compressors

### DOOSAN/ INGERSOLL BRAKED RUBBER SUSPENSION AXLES



Part No.	Description
22.1017	Genuine Braked Rubber Suspension Axle for Ingersoll Rand 7/31 Compressors

### GENSET BRAKED RUBBER SUSPENSION AXLES



Part No.	Description
22.1015	Genuine Braked Rubber Suspension Axle for VT1 Lighting Towers
22.1026	Genuine Braked Rubber Suspension Axle for VB9 Lighting Towers

### BRAKED RUBBER SUSPENSION AXLES



Part No.	Description
22.1031	Braked Rubber Suspension Axle for TMP2784 Trailers (200 x 50 Brakes)

### INDESPENSION BRAKED RUBBER SUSPENSION AXLES

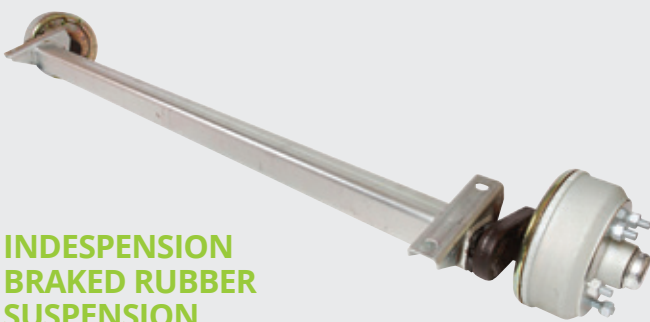

Part No.	Description
22.1008	1400kg Braked Rubber Suspension Axle for AD2000 (Alko Brakes)
22.1007	1800kg Braked Rubber Suspension Axle for AD2800 (Alko Brakes)

### TIMBERWOLF BRAKED RUBBER SUSPENSION AXLES



Part No.	Description
22.1010	Braked Rubber Suspension Axle for Timberwolf TW150DHB Mk1 (FC 790)
22.1011	Braked Rubber Suspension Axle for Timberwolf TW150DHB Mk2 (FC 644)
22.1032	Alko Axle To Suit Timberwolf TW230 Chipper F/C: 805 OHF: 1370



*THE NEW*  
**LIGHTING TOWER**  
*BOOK*



Scan the QR  
code to view  
online



**FIND ALL THE PARTS YOU NEED IN ONE PLACE**

**JUST ASK US TO SEND YOU ONE: 01206795949**



## AXLE SPARES/STUB/HALF AXLES

### ALKO HEX SOCKET CAP HEAD BOLT



Part No.	Description
22.1027	Hex Socket Cap Head Bolt for Alko Axle Swing Arms

### 1" TAPER STUB WITH 200MM WELDABLE SHAFT



Part No.	Description
22.5012	1" Taper Stub with 200mm Weldable Shaft to suit 19.9002 Unbraked Hub (200mm long x 35mm box)

**ORDER BEFORE  
4.30PM**



**FOR NEXT WORKING  
DAY DELIVERY**

\*Guaranteed for UK mainland customers only. Only on stocked lines.

## MOUNTING PLATES

### 6 HOLE SUSPENSION UNIT MOUNTING PLATE

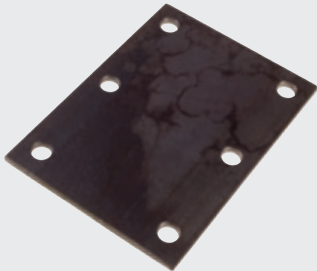

Part No.	Description	Width	Length	Hole Centre	Weight Capacity
23.2001	6 Hole Mounting Plate for 23.0009	178mm	102mm	100mm x 75mm	750kg

### 6 HOLE SUSPENSION UNIT MOUNTING PLATE



Part No.	Description	Width	Length	Hole Centre	Weight Capacity
23.2002	6 Hole Mounting Plate	178mm	102mm	79mm x 76mm	250-350kg

### 8 HOLE SUSPENSION UNIT MOUNTING PLATE



Part No.	Description	Width	Length	Hole Centre	Weight Capacity
23.2003	8 Hole Mounting Plate	254mm	102mm	79mm x 76mm	500kg

### 8 HOLE SUSPENSION UNIT MOUNTING PLATE



Part No.	Description	Width	Length	Hole Centre	Weight Capacity
23.2004	8 Hole Mounting Plate	254mm	127mm	98mm x 73mm	750kg-1800kg

## Suspension Units

Suspension units are a simple, yet extremely robust and highly effective means of trailer suspension. They are constructed in exactly the same way as an axle, using high density rubber inserts but are supplied in two parts to allow them to be totally universal and will suit vehicles of any width.

They are available from stock, allowing for immediate dispatch and can be supplied with or without stub axle or hub. They suit both braked and unbraked options and provide exceptional value for money

## INFORMATION

All suspension units are supplied in pairs. The weight rating listed relates to the capacity of a pair of suspension units, not their individual capacity.

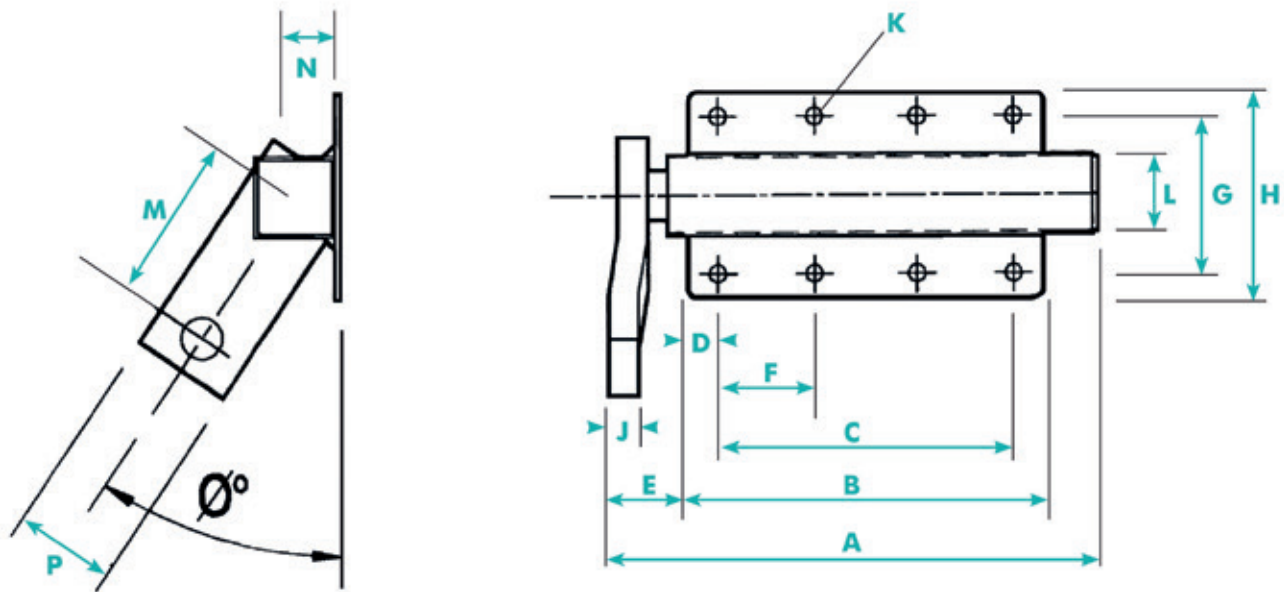

Capacity kg	A	B	C	D	E	F	G	H	J	K	L	M	N	Ø o	P
250	212	178	152	13	36	76	79	102	15	6 x Ø 10	40	76	24	45	50
350	233	178	152	13	36	76	79	102	15	6 x Ø 10	40	76	24	45	50
500	311	254	228	13	36	76	79	102	15	6 x Ø 10	50	76	29	22.5	50
750	372	254	219	18	46	73	98	127	25	8 x Ø 13	60	115	35	22.5	75

Dimension (mm)

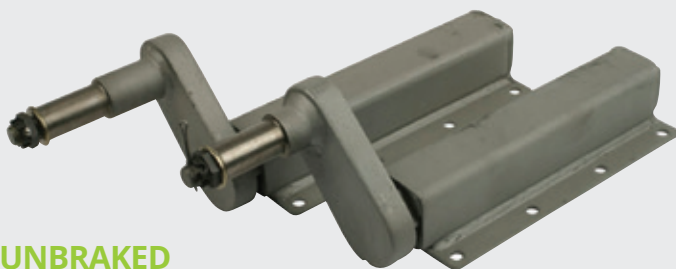

**UNBRAKED  
RUBBER  
SUSPENSION UNITS**

Part No.	Description	Mounting Plate
23.0010	250kg Rubber Suspension Units with Extended Stub	23.2002
23.0002	350kg Rubber Suspension Units with Standard Stub	23.2002
23.0003	350kg Rubber Suspension Units with Extended Stub	23.2002
23.0004	500kg Rubber Suspension Units with Standard Stub	23.2003
23.0005	500kg Rubber Suspension Units with Extended Stub	23.2003
23.0006	750kg Rubber Suspension Units with Standard Stub	23.2004
23.0007	750kg Rubber Suspension Units with Extended Stub	23.2004

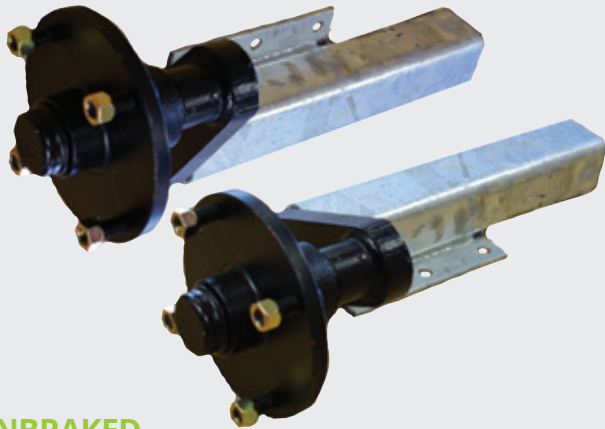

## UNBRAKED RUBBER SUSPENSION UNITS WITH HUBS

Part No.	Description	Mounting Plate
23.0009	750kg Rubber Suspension Units (4 Stud/5.5" Unbraked Hubs)	23.2001

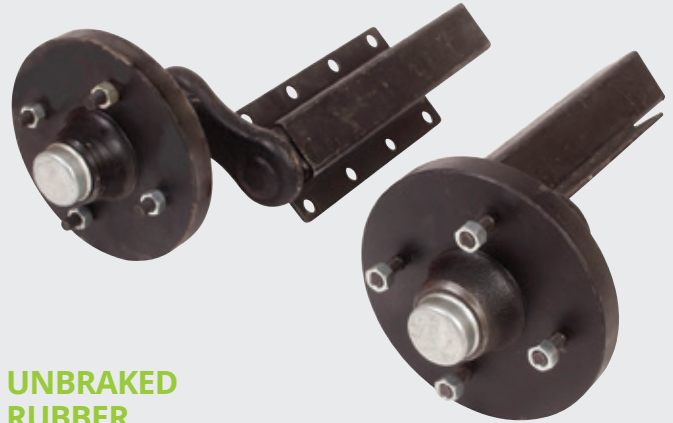

## UNBRAKED RUBBER SUSPENSION UNITS WITH HUBS

Part No.	Description	Mounting Plate
23.0008	750kg Rubber Suspension Units (Inverted Arms & Heavy Duty Hub 4 Stud/5.5")	23.2004



## UNBRAKED RUBBER SUSPENSION UNITS WITH HUBS

Part No.	Description	Mounting Plate
23.0011K	250kg Rubber Suspension Units with Standard Stub (4 Stud/4" Unbraked Hubs)	23.2002
23.0012K	250kg Rubber Suspension Units with Extended Stub (4 Stud/4" Unbraked Hubs)	23.2002
23.0013K	350kg Rubber Suspension Units with Standard Stub (4 Stud/4" Unbraked Hubs)	23.2002
23.0014K	350kg Rubber Suspension Units with Extended Stub (4 Stud/4" Unbraked Hubs)	23.2002
23.0015K	500kg Rubber Suspension Units with Standard Stub (4 Stud/4" Unbraked Hubs)	23.2003
23.0016K	500kg Rubber Suspension Units with Extended Stub (4 Stud/4" Unbraked Hubs)	23.2003
23.0017K	750kg Rubber Suspension Units with Standard Stub (4 Stud/4" Unbraked Hubs)	23.2004
23.0018K	750kg Rubber Suspension Units with Extended Stub (4 Stud/4" Unbraked Hubs)	23.2004



## BRAKED RUBBER SUSPENSION UNITS

Part No.	Description	Mounting Plate
23.1003	750kg 160x35 Auto Reverse Brakes 4 Stud/4"	23.2004
23.1004	750kg 160x35 Auto Reverse Brakes 4 Stud/100mm	23.2004
23.1005	750kg 203x40 Auto Reverse Brakes 4 Stud/5.5"	23.2004
23.1006	1000kg 200x50 Auto Reverse Brakes 4 Stud/100mm	23.2004
23.1001	1000kg 200x50 Auto Reverse Brakes 4 Stud/5.5"	23.2004
23.1007	1300kg 200x50 Auto Reverse Brakes 4 Stud/100mm	23.2004
23.1002	1300kg 200x50 Auto Reverse Brakes 4 Stud/5.5"	23.2004
23.1008	1500kg 200x50 Auto Reverse Brakes 4 Stud/5.5"	23.2004
23.1009	1500kg 200x50 Auto Reverse Brakes 5 Stud/6.5"	23.2004
23.1010	1800kg 250x40 Auto Reverse Brakes 5 Stud/140mm	23.2004
23.1011	1800kg 250x40 Auto Reverse Brakes 5 Stud/6.5"	23.2004

## Leaf Springs

Leaf springs used with solid beam axles are a traditional form of suspension. They are ideal for use in harsh conditions, and if a spring does break or fracture they are easily replaced. They are all 2" wide and come in two different types: Double Eye and Slipper End.

## Double Eye Leaf Springs

Double eye leaf springs are a form of leaf spring where both ends are fixed, but the suspension travel comes in the form of a swinging link. They are available in a range of capacities and lengths for use with one or two axles and come complete with the shackle equipment necessary.

### Double Eye Spring Single Axle

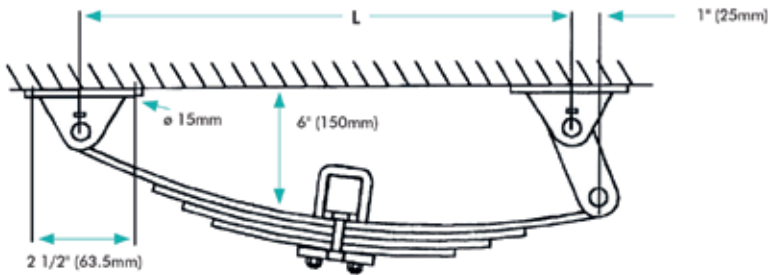

Spring Length	L
Ins (mm)	Ins (mm)
30 (762)	28 1/4 (718)
24 (610)	22 1/4 (565)
20 (508)	18 1/4 (463)

Part No.	Description	Width	Weight Capacity	No. of Leaves	Centre to Centre Fixings
24.0006	1450KG Single Axle Double Eye Leaf Spring Set	2"	1450KG	4	30"
24.0008	1800KG Single Axle Double Eye Leaf Spring Set	2"	1800KG	5	30"
24.0009	1900KG Single Axle Double Eye Leaf Spring Set	2"	1900KG	5	24"
24.0011	2250KG Single Axle Double Eye Leaf Spring Set	2"	2250KG	6	24"
24.0012	2500KG Single Axle Double Eye Leaf Spring Set	2"	2500KG	7	30"
24.0013	2900KG Single Axle Double Eye Leaf Spring Set	2"	2900KG	8	30"

### Double Eye Spring Tandem Axle

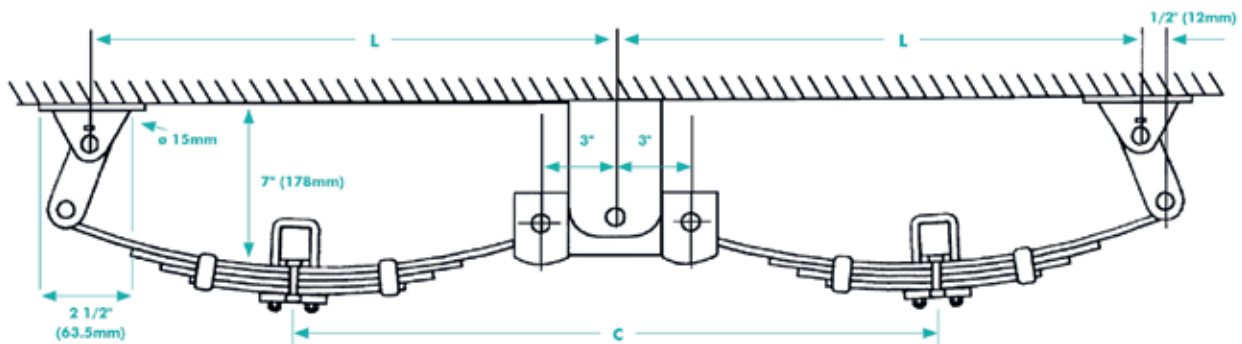

Part No.	Description	Width	Weight Capacity	No. of Leaves	Centre to Centre Fixings
24.0020	2900KG Tandem Axle Double Eye Leaf Spring Set	2"	2900KG	4	30"
24.0022	3600KG Tandem Axle Double Eye Leaf Spring Set	2"	3600KG	5	30"
24.0023	3800KG Tandem Axle Double Eye Leaf Spring Set	2"	3800KG	5	24"
24.0025	4500KG Tandem Axle Double Eye Leaf Spring Set	2"	4500KG	6	24"
24.0026	5000KG Tandem Axle Double Eye Leaf Spring Set	2"	5000KG	7	30"
24.0027	5800KG Tandem Axle Double Eye Leaf Spring Set	2"	5800KG	8	30"

Spring Length	L	C
Ins (mm)	Ins (mm)	Ins (mm)
20 (508)	21 1/4 (540)	24 1/4 (616)
24 (610)	22 1/4 (565)	23 1/4 (591)
30 (762)	31 1/4 (794)	34 1/4 (870)

# DOUBLE EYE LEAF SPRINGS SETS

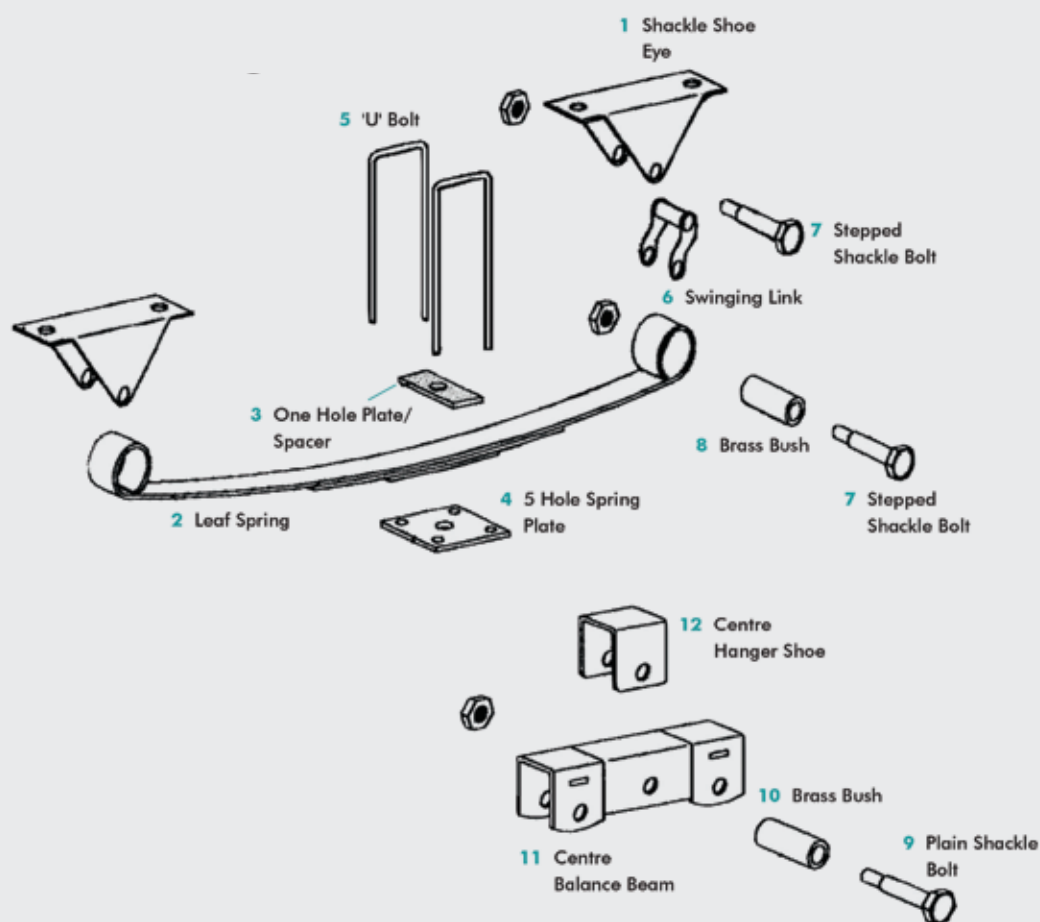

Description	7L 2x1 / 4x24"	5L 2x5 / 16x24"	6L 2x5 / 16x24"	4L 2x11 / 32x30"	5L 2x11 / 32x30"	8L 2x11 / 32x30"
1 Shackle Shoe Eye	24.2008	24.2008	24.2008	24.2008	24.2008	24.2008
Shackle Shoe – High Mount Eye	24.2011	24.2011	24.2011	24.2011	24.2011	24.2011
2 Double Eye Springs Only	24.2034	24.2035	24.2036	24.2038	24.2039	24.2041
3 1 Hole Plate / Spacer	24.2023	24.2023	24.2023	24.2023	24.2023	24.2023
4 5 Hole Spring Plate (38mm)	24.2024	24.2024	24.2024	24.2024	24.2024	24.2024
5 Hole Spring Plate (45mm)	24.2025	24.2025	24.2025	24.2025	24.2025	24.2025
5 Hole Spring Plate (50mm)	24.2026	24.2026	24.2026	24.2026	24.2026	24.2026
5 Hole Spring Plate (64mm)	24.2027	24.2027	24.2027	24.2027	24.2027	24.2027
5 U Bolt with Nyloc Nuts M12 (38 x 137)	34.3149	34.3149	34.3149	34.3149	34.3149	34.3149
U Bolt with Nyloc Nuts M12 (45 x 150)	34.3150	34.3150	34.3150	34.3150	34.3150	34.3150
U Bolt with Nyloc Nuts M12 (50 x 170)	34.3151	34.3151	34.3151	34.3151	34.3151	34.3151
U Bolt with Nyloc Nuts M12 (60 x 180)	34.3152	34.3152	34.3152	34.3152	34.3152	34.3152
6 Swinging Link	24.2009	24.2009	24.2009	24.2009	24.2009	24.2009
7 Steeped Shackle Bolt	24.2014	24.2014	24.2014	24.2014	24.2014	24.2014
8 Brass Bush	24.2018	24.2018	24.2018	24.2018	24.2018	24.2018
9 Plain Shackle Bolt 4"	24.2016	24.2016	24.2016	24.2016	24.2016	24.2016
10 Brass Bush for Centre Balance Beam	24.2019	24.2019	24.2019	24.2019	24.2019	24.2019
11 Centre Balance Beam	24.2021	24.2021	24.2021	24.2021	24.2021	24.2021
12 Centre Hanger Shoe	24.2013	24.2013	24.2013	24.2013	24.2013	24.2013

## Slipper End Springs

Slipper end springs are a form of leaf spring where one end is fixed and the other slides through an open bracket as the spring flexes under load. They are available with a range of capacities for single and twin axle use. Each set of springs is supplied with a kit of shackle equipment to fix the spring to the chassis and axle. The brackets which fix to the chassis can be high or low mounted depending on the height of the trailer bed required.

### Slipper End Spring Single Axle

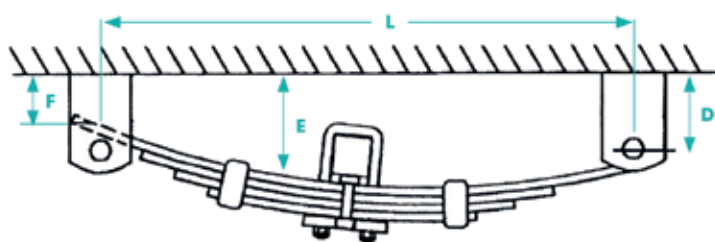

Not sure what you need?

Chat live to our experts today!

[www.ate-uk.com](http://www.ate-uk.com)

Part No.	Description	Width	Weight Capacity	No. of Leaves	Centre to Centre Fixings
24.1004	1550KG Single Axle Slipper End Leaf Spring Set	2"	1550KG	4	30"
24.1005	1950KG Single Axle Slipper End Leaf Spring Set	2"	1950KG	5	30"
24.1006	2250KG Single Axle Slipper End Leaf Spring Set	2"	2250KG	6	24"

### Slipper End Spring Tandem Axle

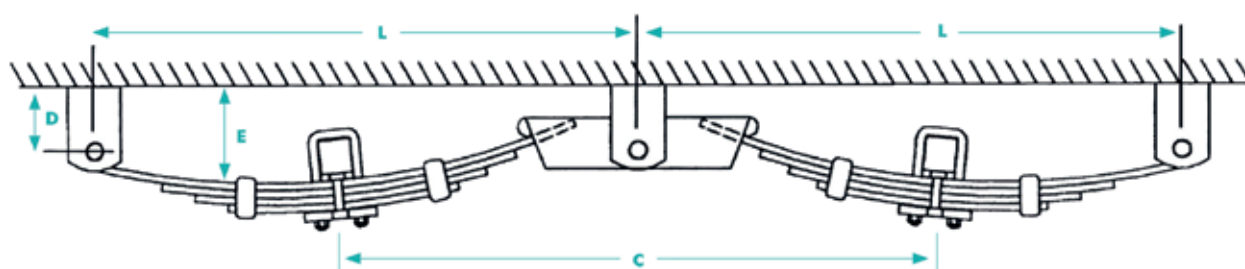

#### Slipper End Spring Tandem Axle

Dimensions	L	C	D1	D2	E1	E2	F
Single Axle 30"	685	-	38	90	121	137	60
Single Axle 24"	560	-	38	90	120	147	60
Tandem Axle 30"	795	868	38	90	127	150	60
Tandem Axle 24"	660	750	38	90	126	-	60

**E1** = Low mount Shackle Shoe  
**E2** = High mount Shackle Shoe  
**D1** = Low mount Shackle Shoe  
**D2** = High mount Shackle Shoe

Part No.	Description	Width	Weight Capacity	No. of Leaves	Centre to Centre Fixings
24.1008	3100KG Tandem Axle Slipper End Leaf Spring Set	2"	3100KG	4	30"
24.1009	3900KG Tandem Axle Slipper End Leaf Spring Set	2"	3900KG	5	30"
24.1010	4500KG Tandem Axle Slipper End Leaf Spring Set	2"	4500KG	6	24"

## SLIPPER END LEAF SPRING SETS

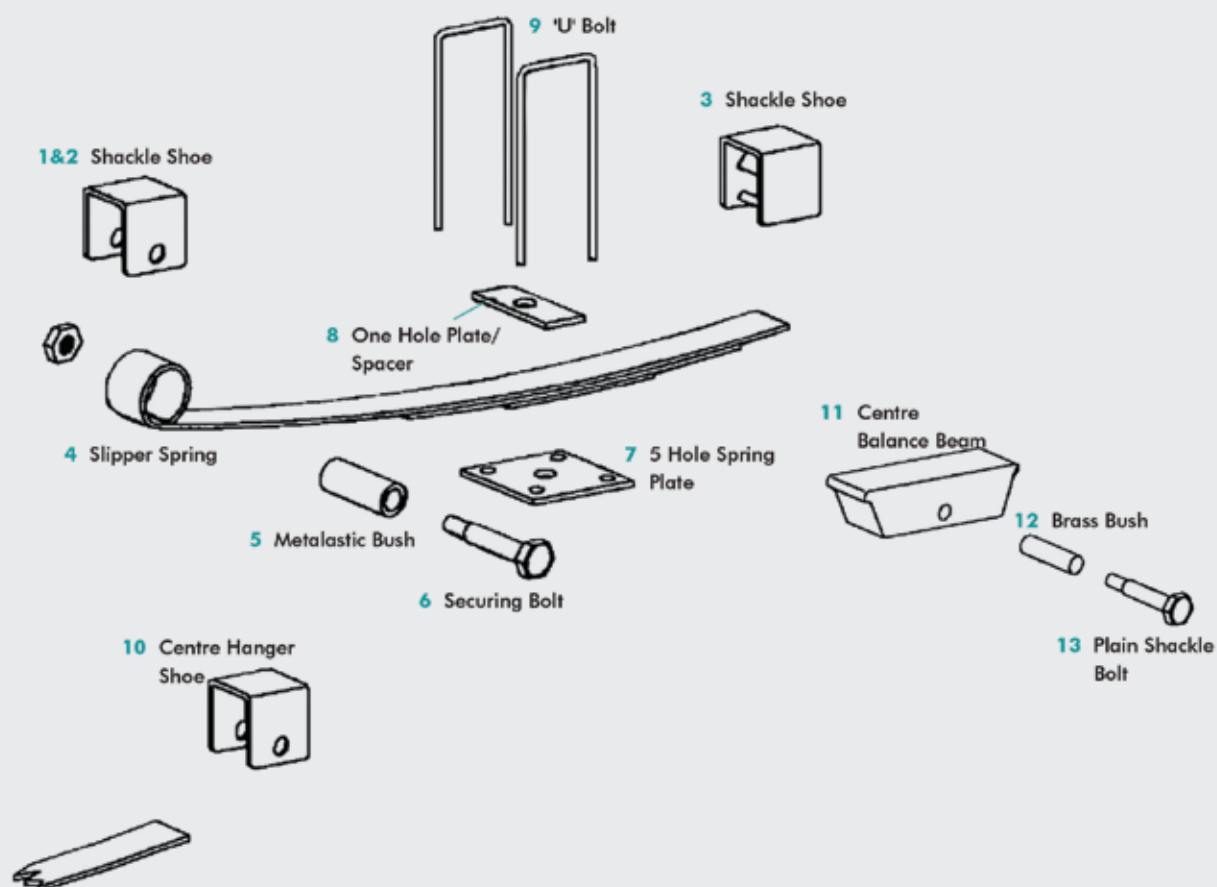

	Description	6L 2x5 / 16x24"	4L 2x11 / 32x30"	5L 2x11 / 32x30"
1	Shackle Shoe Eye	24.2008	24.2008	24.2008
2	Shackle Shoe - High Mount Eye	24.2011	24.2011	24.2011
3	Shackle Shoe	24.2012	24.2012	24.2012
4	Slipper End Springs Only	24.2043	24.2045	24.2046
5	Metalastic Bush	24.2020	24.2020	24.2020
6	Securing Bolt for Bushed Eye	24.2017	24.2017	24.2017
7	5 Hole Spring Plate (38mm)	24.2024	24.2024	24.2024
	5 Hole Spring Plate (45mm)	24.2025	24.2025	24.2025
	5 Hole Spring Plate (50mm)	24.2026	24.2026	24.2026
	5 Hole Spring Plate (64mm)	24.2027	24.2027	24.2027
8	1 Hole Plate / Spacer	24.2023	24.2023	24.2023
9	U Bolt with Nyloc Nuts M12 (38 x 137)	34.3149	34.3149	34.3149
	U Bolt with Nyloc Nuts M12 (45 x 150)	34.3150	34.3150	34.3150
	U Bolt with Nyloc Nuts M12 (50 x 170)	34.3151	34.3151	34.3151
	U Bolt with Nyloc Nuts M12 (60 x 180)	34.3152	34.3152	34.3152
10	Centre Hanger Shoe	24.2013	24.2013	24.2013
11	Centre Balance Beam	24.2022	24.2022	24.2022
12	Brass Bush	24.2018	24.2018	24.2018
13	Plain Shackle Shoe	24.2015	24.2015	24.2015

# LEAF SPRING SPARES

## GROUNDHOG LEAF SPRINGS



Part No.	Description
24.1011	Single Axle Slipper End Leaf Spring Set for Groundhog Welfare Cabin Only
24.1012	Single Axle Slipper End Leaf Spring only for Groundhog Welfare Cabin Only

## IFOR WILLIAMS TYPE SINGLE LEAF SPRING



**Comes with metalastic bushes**

Part No.	Description
24.1001	Ifor Williams Type Single Leaf Spring
34.3043	M12 x 80 Bolts (Pack of 20)
34.3044	M12 x 90 Bolts (Pack of 20)
34.3036	M12 Nyloc Nut (Pack of 20)

## IFOR WILLIAMS TYPE DOUBLE LEAF SPRING



**Comes with metalastic bushes**

Part No.	Description
24.1002	Ifor Williams Type Double Leaf Spring
34.3043	M12 x 80 Bolts (Pack of 20)
34.3044	M12 x 90 Bolts (Pack of 20)
34.3036	M12 Nyloc Nut (Pack of 20)

## IFOR WILLIAMS TYPE NYLON BUSH



Part No.	Description
24.2001	Ifor Williams Type Nylon Bush

## IFOR WILLIAMS TYPE STEEL BUSH



Part No.	Description
24.2002	Ifor Williams Type Steel Bush

## IFOR WILLIAMS TYPE METALASTIC BUSH



**BEST SELLER**

Part No.	Description
24.2028	Ifor Williams Type Metalastic Bush

## IFOR WILLIAMS SPRING RETAINER BUSH



Part No.	Description
24.2047	Ifor Williams Type Spring Retainer Bush (Twin Spring Type) 42mm
24.2048	Ifor Williams Type Spring Retainer Bush (Single Spring Type) 50mm

## IFOR WILLIAMS TYPE BUMP STOP



Part No.	Description
24.2049	Ifor Williams Type Bump Stop (Models January 1994 Onwards)

## IFOR WILLIAMS TYPE U-BOLT CLAMP PLATE



Part No.	Description
24.2050	Ifor Williams Type U-Bolt Clamp Plate

## IFOR WILLIAMS TYPE SINGLE LEAF SPRING U BOLTS



Part No.	Description
24.2003	'U' Bolts for Single Leaf Springs
34.3036	M12 Nyloc Nut (Pack of 20)

## IFOR WILLIAMS TYPE DOUBLE LEAF SPRING U BOLTS



Part No.	Description
24.2004	'U' Bolts for Double Leaf Springs
34.3036	M12 Nyloc Nut (Pack of 20)

**SCAN TO STAY CONNECTED**

Call by 4.30pm for next day delivery on all stock lines...



# TRAILER WHEELS, TYRES AND MUDGUARDS

Your trailer tyres are the only part that is in contact with the road surface. The level of comfort you experience whilst driving, stability, effectiveness of steering and braking are all dependent on the quality of your tyres – so it is essential that both your trailer wheels and tyres are properly maintained. We stock a huge range of wheel and tyre assemblies for any item of towed equipment in use today, along with mudguards, tubes, valves and accessories.



Measuring your PCD and Wheel Rims .....	138
Tyre Load Index Guide .....	139
8" Wheel and Tyre Assemblies .....	140
10" Wheel and Tyre Assemblies.....	140-141
12" Wheel and Tyre Assemblies.....	142
13" Wheel and Tyre Assemblies.....	143-144
14" Wheel and Tyre Assemblies.....	145
Misc Wheel And Tyre Assemblies .....	145
Wheel Rims .....	146
Tyres and Inner Tubes .....	147
Valves .....	147
Tools .....	148
Mudguards .....	149-150
Mudguard Accessories.....	150



**RIGHT PART,  
ON TIME,  
EVERY TIME.**

# WHEELS & TYRES

All of our trailer wheel products come with detailed descriptions that include the number of studs, the PCD, maximum tyre load, offset, ply rating, load index and speed rating, which makes finding the most suitable trailer wheel and tyre assembly for your trailer and application easy.

## PITCH CIRCLE DIAMETER

### HOW TO MEASURE PCD

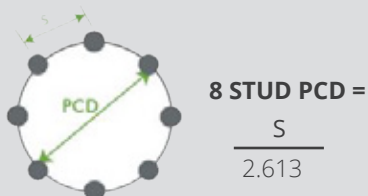
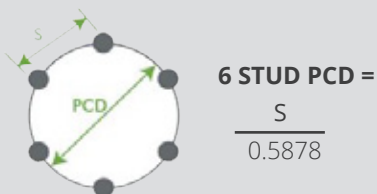
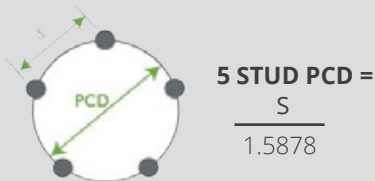
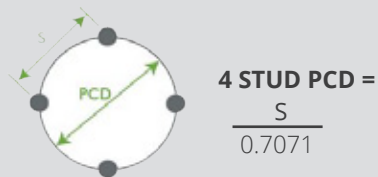
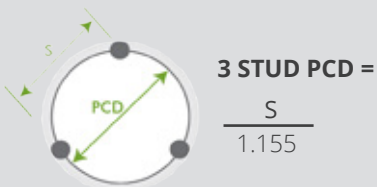

## HOW TO MEASURE WHEEL RIMS

The below diagrams show the difference between positive and negative offsets and how they affect the wheel rim in relation to the trailer body.

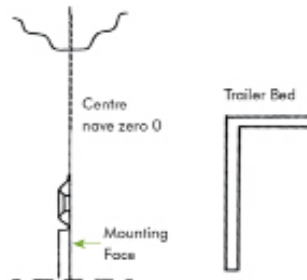
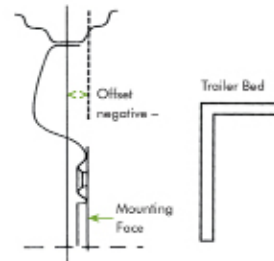
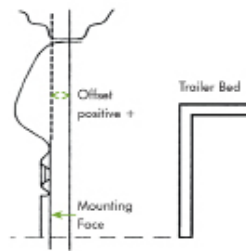

We can supply you with a comprehensive range of castors. Please call our sales office for more details.



T:01206 795949

**SCAN  
TO STAY  
CONNECTED**



# TYRE LOAD INDEX: A Guide

Every new E marked road tyre in use today has size and maximum capacity ratings moulded into the side-wall of the tyre. This type of information is shown in the following example:

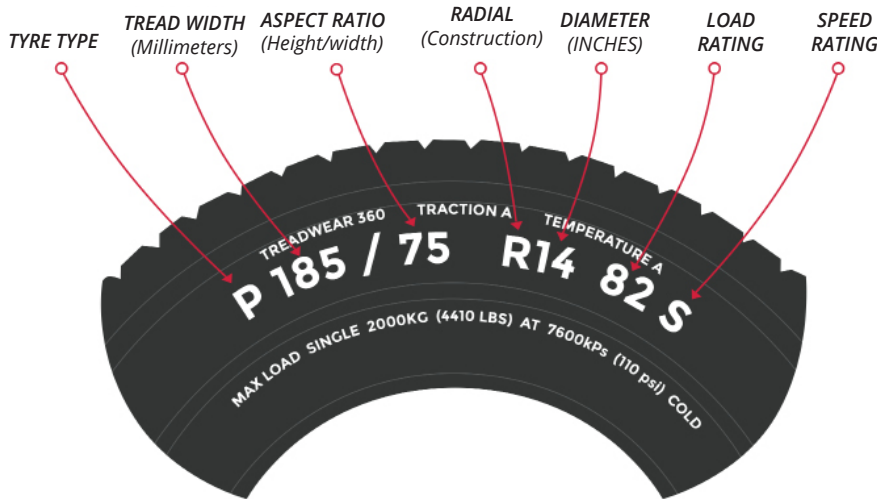

TYRE SPEED SYMBOLS	
J	60 mph
K	69 mph
L	75 mph
M	81 mph
N	87 mph
P	93 mph
Q	100 mph
R	106 mph
S	113 mph
T	118 mph
U	124 mph
H	130 mph
V	150 mph

**PARTSCHAT**

T: 01206 795949  
E: sales@ate-uk.com  
www.ate-uk.com



**WE ARE HERE  
TO HELP**

## TYRE LOAD INDEX

The tyre **Load Index** is a numerical code associate with the maximum load a tyre can carry at the speed indicated by its Speed Symbol under service conditions specified by E.T.R.T.O 1991, passenger car tyres section 13.

LI	KG	LI	KG	LI	KG	LI	KG	LI	KG	LI	KG
60	250	71	345	82	475	93	650	104	900	115	1215
61	257	72	355	83	487	94	670	105	925	116	1250
62	265	73	365	84	500	95	690	106	950	117	1285
63	272	74	375	85	515	96	710	107	975	118	1320
64	280	75	387	86	530	97	730	108	1000	119	1360
65	290	76	400	87	545	98	750	109	1030	120	1400
66	300	77	412	88	560	99	775	110	1060	121	1450
67	307	78	425	89	580	100	800	111	1090	122	1500
68	315	79	437	90	600	101	825	112	1120	123	1550
69	325	80	450	91	615	102	850	113	1150	124	1600
70	335	81	462	92	630	103	875	114	1180	125	1650

KG = Load (kg) LI = Load Index

## 8" WHEEL AND TYRE ASSEMBLIES

### 3.50 X 8 WHEEL AND TYRE ASSEMBLY



Part No.	Description	Max Load Per Tyre	Ply Rating	Offset
25.0001	3.50 x 8 (4 Stud/115mm PCD) Wheel & Tyre Assembly	160kg	4	0mm
25.1003	2.50 x 8 (4 Stud/115mm PCD) Rim Only			
25.2018	3.50 x 8 Tyre Only			

### 4.00 X 8 WHEEL AND TYRE ASSEMBLY



Part No.	Description	Max Load Per Tyre	Ply Rating	Offset
25.0003	4.00 x 8 (4 Stud/100mm PCD) Wheel & Tyre Assembly	265kg	4	0mm
25.1002	2.50 x 8 (4 Stud/100mm PCD) Rim Only			
25.2019	4.00 x 8 Tyre Only			

### 4.00 X 8 WHEEL AND TYRE ASSEMBLY



**BEST  
SELLER**

Part No.	Description	Max Load Per Tyre	Ply Rating	Offset
25.0002	4.00 x 8 (4 Stud/4" PCD) Wheel & Tyre Assembly	265kg	4	0mm
25.1001	2.50 x 8 (4 Stud/4" PCD) Rim Only			
25.2019	4.00 x 8 Tyre Only			

### 4.00 X 8 WHEEL AND TYRE ASSEMBLY



Part No.	Description	Max Load Per Tyre	Ply Rating	Offset
25.0026K	4.00 x 8 (4 Stud/4" PCD) Wheel & Tyre Assembly	335kg	6	0mm
25.1001	2.50 x 8 (4 Stud/4" PCD) Rim			
25.2001	4.00 x 8 Tyre Only			

### 4.00 X 8 WHEEL AND TYRE ASSEMBLY



Part No.	Description	Max Load Per Tyre	Ply Rating	Offset
25.0004	4.00 x 8 (4 Stud/115mm PCD) Wheel & Tyre Assembly	265kg	4	0mm
25.1003	2.50 x 8 (4 Stud/115mm PCD) Rim			
25.2019	4.00 x 8 Tyre Only			

### 16.5/6.00- 8 WHEEL AND TYRE ASSEMBLY



Part No.	Description	Max Load Per Tyre	Ply Rating	Offset
25.0005	16.5/6.00-8 (4 Stud/4" PCD) Wheel & Tyre Assembly	360kg	4	0mm
25.1021	5.5 x 8 (4 Stud/4" PCD) Rim			
25.2020	16.5/6.00-8 Tyre Only			

## 10" WHEEL AND TYRE ASSEMBLIES

### 145R10 WHEEL AND TYRE ASSEMBLY



Part No.	Description	Max Load Per Tyre	Ply Rating	Offset
25.0007	145R10 (4 Stud/100mm PCD) Wheel & Tyre Assembly	375kg	4	0mm
25.1005	3.50 x 10 (4 Stud/100mm PCD) Rim			
25.2004	145R10 Tyre Only			

### 145R10 WHEEL AND TYRE ASSEMBLY



Part No.	Description	Max Load Per Tyre	Ply Rating	Offset
25.0006	145R10 (4 Stud/4" PCD) Wheel & Tyre Assembly	375kg	4	0mm
25.1004	3.50 x 10 (4 Stud/4" PCD) Mefro Rim			
25.2004	145R10 Tyre Only			

### 145R10 WHEEL AND TYRE ASSEMBLY



Part No.	Description	Max Load Per Tyre	Ply Rating	Offset
25.0008	145R10 (4 Stud/5.5" PCD) Wheel & Tyre Assembly	500kg	8	0mm
25.1007	3.50 x 10 (4 Stud/5.5" PCD) Rim			
25.2005	145R10 Tyre Only			

Call by 4.30pm for next day delivery on all stock lines...

### 5.00 X 10 WHEEL AND TYRE ASSEMBLY



Part No.	Description	Max Load Per Tyre	Ply Rating	Offset
25.0027	5.00 x 10 (4 Stud/4" PCD) Wheel & Tyre Assembly	355kg	4	0mm
25.1004	3.50 x 10 (4 Stud/4" PCD) Mefro Rim			
25.2021	5.00 x 10 Tyre Only			

### 5.00 X 10 WHEEL AND TYRE ASSEMBLY



Part No.	Description	Max Load Per Tyre	Ply Rating	Offset
25.0049	5.00 x 10 (4 Stud/100mm PCD) Wheel & Tyre Assembly	425kg	4	0mm
25.1005	3.50 x 10 (4 Stud/100mm PCD) Rim			
25.2002	5.00 x 10 Tyre Only			

### 5.00 X 10 WHEEL AND TYRE ASSEMBLY

**BEST  
SELLER**



Part No.	Description	Max Load Per Tyre	Ply Rating	Offset
25.0009	5.00 x 10 (4 Stud/4" PCD) Wheel & Tyre Assembly	355kg	4	0mm
25.1004	3.50 x 10 (4 Stud/4" PCD) Mefro Rim			
25.2002	5.00 x 10 Tyre Only			

### 5.00 X 10 WHEEL AND TYRE ASSEMBLY



Part No.	Description	Max Load Per Tyre	Ply Rating	Offset
25.0010	5.00 x 10 (4 Stud/115mm PCD) Wheel & Tyre Assembly	355kg	4	0mm
25.1006	3.50 x 10 (4 Stud/115mm PCD) Rim			
25.2021	5.00 x 10 Tyre Only			

### 5.00 X 10 WHEEL AND TYRE ASSEMBLY



Part No.	Description	Max Load Per Tyre	Ply Rating	Offset
25.0053	5.00 x 10 (4 Stud/4" PCD) Wheel & Tyre Assembly	710kg	8	25.4 mm
25.1004	3.50 x 10 (4 Stud/4" PCD) Mefro Rim			
25.2003	5.00 x 10 Tyre Only			

### 5.00 X 10 WHEEL AND TYRE ASSEMBLY



Part No.	Description	Max Load Per Tyre	Ply Rating	Offset
25.0011	5.00 x 10 (4 Stud/5.5" PCD) Wheel & Tyre Assembly	500kg	8	0mm
25.1007	3.50 x 10 (4 Stud/5.5" PCD) Rim			
25.2003	5.00 x 10 Tyre Only			

### 195/55R10 WHEEL AND TYRE ASSEMBLY



Part No.	Description	Max Load Per Tyre	Ply Rating	Offset
25.0051	195/55R10C (4 Stud/5.5" PCD) Wheel & Tyre Assembly	750kg	-	10mm
25.1034	Rim for Ifor Williams (6.00 x 10 4 Stud 5.5" PCD)			
25.2029	195/55R10 Tyre Only			

### 195/55R10 WHEEL AND TYRE ASSEMBLY



Part No.	Description	Max Load Per Tyre	Ply Rating	Offset
25.0043	195/55R10 (5 Stud/112mm PCD) Wheel & Tyre Assembly	750kg	-	-4mm
25.1032	6.00 x 10 (5 Stud/112mm PCD) Rim			
25.2029	195/55R10 Tyre Only			

### 20.5/8.00- 10 WHEEL AND TYRE ASSEMBLY



Part No.	Description	Max Load Per Tyre	Ply Rating	Offset
25.0012	20.5/8.00-10 (4 Stud/4" PCD) Wheel & Tyre Assembly	410kg	4	0mm
25.1022	6.00 x 10 (4 Stud/4" PCD) Rim			
25.2022	20.5/8.00-10 Tyre Only			

## 12" WHEEL AND TYRE ASSEMBLIES

### 145R12 WHEEL AND TYRE ASSEMBLY



Part No.	Description	Max Load Per Tyre	Ply Rating	Offset
25.0028K	145R12 (4 Stud/5.5" PCD) Wheel & Tyre Assembly	500kg	8	0mm
25.1023	4.50 x 12 (4 Stud/5.5" PCD) Rim			
25.2007	145R12 Tyre Only			

### 155/70R12 WHEEL AND TYRE ASSEMBLY



Part No.	Description	Max Load Per Tyre	Ply Rating	Offset
25.0029	155/70R12 (4 Stud/5.5" PCD) Wheel & Tyre Assembly	900kg	8	0mm
25.1023	4.50 x 12 (4 Stud/5.5" PCD) Rim			
25.2008	155/70R12 Tyre Only			

### 155/70R12 WHEEL AND TYRE ASSEMBLY



Part No.	Description	Max Load Per Tyre	Ply Rating	Offset
25.0050	155/70R12 (5 Stud/112mm PCD) Wheel & Tyre Assembly	900kg	8	0mm
25.2008	155/70R12 Tyre Only			

### 155/70R12 WHEEL AND TYRE ASSEMBLY



Part No.	Description	Max Load Per Tyre	Ply Rating	Offset
25.0031	155/70R12 (5 Stud/112mm PCD) Wheel & Tyre Assembly	900kg	8	20mm
25.1010	4.50 x 12 (5 Stud/112mm PCD) Rim			
25.2008	155/70R12 Tyre Only			

### 155/70R12 WHEEL AND TYRE ASSEMBLY

**BEST  
SELLER**



Part No.	Description	Max Load Per Tyre	Ply Rating	Offset
25.0015	155/70R12 (5 Stud/6.5" PCD) Wheel & Tyre Assembly	900kg	8	0mm
25.1012	4.50 x 12 (5 Stud/6.5" PCD) Rim			
25.2008	155/70R12 Tyre Only			

### 185/60R12 WHEEL AND TYRE ASSEMBLY



Part No.	Description	Max Load Per Tyre	Offset
25.0042	185/60R12 (5 Stud/6.5" PCD) Wheel & Tyre Assembly	900kg	0mm
25.1028	5.5 X 12 5 Stud 6½" PCD Rim		
25.2026	185/60R12 Tyre Only		

### 195/60R12 WHEEL AND TYRE ASSEMBLY



Part No.	Description	Max Load Per Tyre	Ply Rating	Offset
25.0045	195/60R12 (5 Stud/6.5" PCD) Wheel & Tyre Assembly	900kg	8	0mm
25.1028	5.5 X 12 5 Stud 6½" PCD Rim			
25.2030	195/60R12 Tyre Only			

### 155/70R12 WHEEL AND TYRE ASSEMBLY



Part No.	Description	Max Load Per Tyre	Ply Rating	Offset
25.0014	155/70R12 (5 Stud 140mm PCD) W/T Assembly	900kg	8	0mm
25.1011	4.5 X 12 5 Stud 140mm PCD Rim			
25.2008	155/70R12 Tyre (8 Ply)			

**WHATSAPP US!**   
**ON: 01206 585439**

GET OUR  
**EXPERT  
ADVICE**



# 13" WHEEL AND TYRE ASSEMBLIES

## 155R13 WHEEL AND TYRE ASSEMBLY

**BEST  
SELLER**



Part No.	Description	Max Load Per Tyre	Ply Rating	Offset
25.0032	155R13 (4 Stud/100mm PCD) Wheel & Tyre Assembly	500kg	4	30 mm
25.1014	4.50 x 13 (4 Stud/100mm PCD) Rim			
25.2011	155R13 Tyre Only			

## 155R13 WHEEL AND TYRE ASSEMBLY

**BEST  
SELLER**



Part No.	Description	Max Load Per Tyre	Ply Rating	Offset
25.0018	155R13 (4 Stud/5.5" PCD) Wheel & Tyre Assembly	500kg	4	25.4 mm
25.1015	4.50 x 13 (4 Stud/5.5" PCD) Rim			
25.2011	155R13 Tyre Only			

## 155/70 R13 WHEEL AND TYRE ASSEMBLY



Part No.	Description	Max Load Per Tyre	Ply Rating	Offset
25.0068	155/70 R13 (4 Stud 100mm Pcd) W/T Assembly	335kg	-	30 mm
25.1014	4.5 X 13 4 Stud 100mm PCD Rim			

## 165R13 WHEEL AND TYRE ASSEMBLY



Part No.	Description	Max Load Per Tyre	Ply Rating	Offset
25.0033K	165R13 (4 Stud/100mm PCD) Wheel & Tyre Assembly	487kg	4	30 mm
25.1014	4.50 x 13 (4 Stud/100mm PCD) Rim			
25.2012	165R13 Tyre Only			

## 165R13 WHEEL AND TYRE ASSEMBLY

**BEST  
SELLER**



Part No.	Description	Max Load Per Tyre	Ply Rating	Offset
25.0034	165R13 (4 Stud/5.5" PCD) Wheel & Tyre Assembly	487kg	4	26 mm
25.1015	4.50 x 13 (4 Stud/5.5" PCD) Rim			
25.2012	165R13 Tyre Only			

## 165R13 WHEEL AND TYRE ASSEMBLY



Part No.	Description	Max Load Per Tyre	Ply Rating	Offset
25.0035	165R13 (4 Stud/100mm PCD) Wheel & Tyre Assembly	710kg	8	30 mm
25.1014	4.50 x 13 (4 Stud/100mm PCD) Rim			
25.2013	165R13 Tyre			

## 165R13 WHEEL AND TYRE ASSEMBLY

**BEST  
SELLER**



Part No.	Description	Max Load Per Tyre	Ply Rating	Offset
25.0019	165R13 (4 Stud/5.5" PCD) Wheel & Tyre Assembly	710kg	8	25.4 mm
25.1015	4.50 x 13 (4 Stud /5.5" PCD) Rim			
25.2013	165R13 Tyre Only			

## 165R13 WHEEL AND TYRE ASSEMBLY



Part No.	Description	Max Load Per Tyre	Ply Rating	Offset
25.0054	165R13 (5 Stud/112mm PCD) Wheel & Tyre Assembly	710kg	8	30 mm
25.1029	4.50 x 13 (5 Stud/112mm PCD) Rim			
25.2013	165R13 Tyre Only			

## 165R13 WHEEL AND TYRE ASSEMBLY



Part No.	Description	Max Load Per Tyre	Ply Rating	Offset
25.0059	165R13 (5 Stud/6.5" PCD) Wheel & Tyre Assembly	710kg	8	7mm
25.1035	4.50 x 13 (5 Stud/6.5" PCD) Rim			
25.2013	165R13 Tyre Only			

### 175R13 WHEEL AND TYRE ASSEMBLY



Part No.	Description	Max Load Per Tyre	Ply Rating	Offset
25.0036	175R13 (4 Stud/100mm PCD) Wheel & Tyre Assembly	730kg	8	30 mm
25.1014	4.50 x 13 (4 Stud/100mm PCD) Rim			
25.2014	175R13 Tyre Only			

### 175R13 WHEEL AND TYRE ASSEMBLY



Part No.	Description	Max Load Per Tyre	Ply Rating	Offset
25.0020	175R13 (4 Stud/5.5" PCD) Wheel & Tyre Assembly	730kg	8	26 mm
25.1015	4.50 x 13 (4 Stud/5.5" PCD) Rim			
25.2014	175R13 Tyre Only			

### 175R13 WHEEL AND TYRE ASSEMBLY



Part No.	Description	Max Load Per Tyre	Ply Rating	Offset
25.0066	175 R13 Wheel/Tyre Assembly 4.5J X 13 5 Stud 112 PCD ET30	730kg	8	30 mm
25.1029	4.5 X 13 (5 Stud 112mm PCD) Rim			
25.2014	175R13 Tyre (8 Ply)			

### 185/70R13 WHEEL AND TYRE ASSEMBLY



Part No.	Description	Max Load Per Tyre	Offset
25.0056	185/70R13 (5 Stud/112mm PCD) Wheel & Tyre Assembly	950kg	30mm
25.1033	6.00 x 13 (5 Stud/112mm PCD) Rim		
25.2015	185/70R13 Tyre Only		

### 185/70R13 WHEEL AND TYRE ASSEMBLY



**BEST SELLER**

Part No.	Description	Max Load Per Tyre	Offset
25.0022	185/70R13 (5 Stud/6.5" PCD) Wheel & Tyre Assembly	950kg	7mm
25.1018	6.0 X 13 5 Stud 6½" PCD Rim		
25.2015	185/70R13 Tyre Only		

### 195/50R13 WHEEL AND TYRE ASSEMBLY



Part No.	Description	Max Load Per Tyre	Ply Rating	Offset
25.0023	195/50R13 (5 Stud/6.5" PCD) Wheel & Tyre Assembly	900kg	8	30mm
25.1018	6.00 x 13 (5 Stud/6.5" PCD) Rim			
25.2016	195/50R13 Tyre Only			

### 195/50 R13 WHEEL AND TYRE ASSEMBLY



Part No.	Description	Max Load Per Tyre	Ply Rating	Offset
25.0063	195/50 R13 6.0 X 13 (5 Stud 112mm PCD) W/T Assembly	900kg	8	30 mm
25.1033	6.0 X 13 5 Stud 112mm PCD ET30 Rim			
25.2016	195/50R13 Tyre			

## WE HAVE A WIDE RANGE OF RATCHET STRAPS

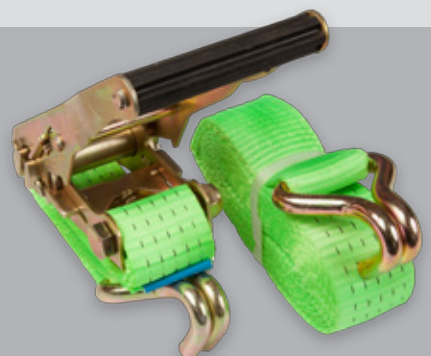

**TURN TO  
CH.11  
TRAILER LOADING  
EQUIPMENT**

SEE PAGES 224 - 227

Call by 4.30pm for next day delivery on all stock lines...



## 14" WHEEL AND TYRE ASSEMBLIES

### 185R14 WHEEL AND TYRE ASSEMBLY



Part No.	Description	Max Load Per Tyre	Ply Rating	Offset
25.0055	185R14 (5 Stud/112mm PCD) with 67mm Centre Bore Wheel & Tyre Assembly	900kg	8	30 mm
25.1030	5.50 x 14 (5 Stud/112mm PCD) Rim			
25.2017	185R14 Tyre Only			

### 185R14 WHEEL AND TYRE ASSEMBLY



Part No.	Description	Max Load Per Tyre	Ply Rating	Offset
25.0061	185R14 (5 Stud/6.5" PCD) Wheel & Tyre Assembly	900kg	8	39.7 mm
25.2017	185R14 Tyre Only			

### 195R14 WHEEL AND TYRE ASSEMBLY



Part No.	Description	Max Load Per Tyre	Ply Rating	Offset
25.0062	195 R14 (5 Stud/112mm PCD) Wheel & Tyre Assembly	950kg	8	30 mm
25.1030	5.50 x 14 (5 Stud/112mm PCD) Rim			

### 6.50 R16 WHEEL AND TYRE ASSEMBLY



Part No.	Description	Max Load Per Tyre	Ply Rating	Offset
25.0039	6.50 R16 (5 Stud 6½" PCD) W/T Assembly	975kg	10	33.3 mm
25.1025	5 X 16 5 Stud 6½" PCD Rim			
25.2023	6.50 R16 108/107 Tyre (10 Ply)			

**SCAN  
TO STAY  
CONNECTED**



## MISC WHEEL AND TYRE ASSEMBLIES

### SANDHOPPER WHEEL AND TYRE ASSEMBLY



Part No.	Description
25.0024	Sandhopper Wheel and Tyre Assembly

### 4.00 X 8 WHEEL AND TYRE ASSEMBLY



Part No.	Description
25.0025	4.00 x 8 Pneumatic Launch Trolley Wheel and Tyre Assembly

### 4.00 X 8 WHEEL AND TYRE ASSEMBLY



Part No.	Description
25.0057	4.00 x 8 Barrow Rib Tyre with Metal Rim and 25mm Needle Bearing

# WHEEL RIMS

## 8" TRAILER WHEEL RIMS



Part No.	Description	Offset
25.1001	2.50 x 8 (4 Stud/4" PCD) Rim	0mm
25.1002	2.50 x 8 (4 Stud/100mm PCD) Rim	0mm

## 10" TRAILER WHEEL RIMS



Part No.	Description	Offset
25.1004	3.50 x 10 (4 Stud/4" PCD) Mefro Rim	0mm
25.1005	3.50 x 10 (4 Stud/100mm PCD) Rim	0mm
25.1007	3.50 x 10 (4 Stud/5.5" PCD) Rim	0mm
25.1034	6.00 x 10 (4 Stud/5.5" PCD) Rim for Ifor Williams 195/55R10 Tyre	10mm
25.1032	6.00 x 10 (5 Stud/112mm PCD) Rim	-4mm

## 12" TRAILER WHEEL RIMS



Part No.	Description	Offset
25.1023	4.50 x 12 (4 Stud/5.5" PCD) Rim	0mm
25.1010	4.50 x 12 (5 Stud/112mm PCD) Rim	20mm
25.1012	4.50 x 12 (5 Stud/6.5" PCD) Rim	0mm
25.1036	4.50 x 12 (5 Stud/112mm PCD) 67mm Bore Centre Rim	30mm
25.1028	5.5 x 12 (5 Stud/6.5" PCD) Rim	0mm

## 13" TRAILER WHEEL RIMS



Part No.	Description	Offset
25.1013	4.5x 13 (4 Stud/130mm PCD) Rim	20mm
25.1014	4.50 x 13 (4 Stud/100mm PCD) Rim	30mm
25.1015	4.50 x 13 (4 Stud/5.5" PCD) Rim	25.4mm
25.1029	4.50 x 13 (5 Stud/112mm PCD) Rim	30mm
25.1035	4.50 x 13 (5 Stud/6.6" PCD) Rim	7mm
25.1033	6.00 x 13 (5 Stud/112mm PCD) Rim	30mm
25.1018	6.00 x 13 (5 Stud/6.5" PCD) Rim	7mm

## 14" TRAILER WHEEL RIMS



Part No.	Description	Offset
25.1030	5.50 x 14 (5 Stud/112mm PCD) Rim	30mm

## 16" TRAILER WHEEL RIM

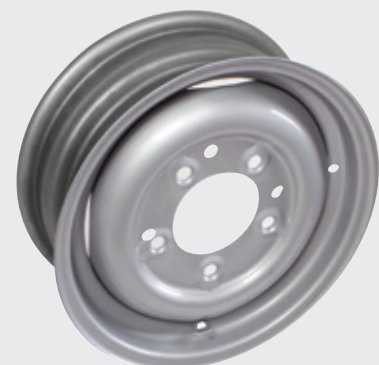

Part No.	Description	Offset
25.1025	5 x 16 (5 Stud/6.5") Rim	33.3mm

# TYRES AND INNER TUBES

## 8" TYRES



Part No.	Description	Ply Rating
25.2018	3.50 x 8 Tyre	4
25.2001	4.00 x 8 Tyre	6

## 13" TYRES



Part No.	Description	Ply Rating
25.2010	145R13 Tyre	3
25.2011	155R13 Tyre	4
25.2031	155R13 Tyre	8
25.2012	165R13 Tyre	4
25.2013	165R13 Tyre	8
25.2014	175R13 Tyre	8
25.2028	185R13 Tyre	8
25.2015	185/70R13 Tyre	-
25.2016	195/50R13 Tyre	8

## 10" TYRES



Part No.	Description	Ply Rating
25.2021	5.00 x 10 Tyre	4
25.2003	5.00 x 10 Tyre	8
25.2005	145R10 Tyre	8
25.2029	195/55R10 Tyre	10
25.2022	20.5/8 x 10 Tyre	4

## 14" TYRE



Part No.	Description	Ply Rating
25.2017	185R14 Tyre	8

## 12" TYRES



Part No.	Description	Ply Rating
25.2008	155/70R12 Tyre	8
25.2026	185/60R12 Tyre	-
25.2030	195/60R12 Tyre	8

## TRAILER WHEEL INNER TUBES



Part No.	Description
25.3001	4.00 x 8 Inner Tube
25.3002	5.00 x 10 Inner Tube

# VALVES

## METAL TYRE VALVES



Part No.	Description
25.3003	Metal Valve TR416S

## STANDARD TYRE VALVES



Part No.	Description
25.3004	414 Standard Valves

## MEASURING PCD



SCAN TO LEARN HOW TO MEASURE YOUR PCD

# TOOLS

## CROSS WRENCH

TUV / GS APPROVED



Part No.	Description
38.5097	4 Way Wheel Wrench C/W 4 Sockets: 17mm, 19mm, 21mm, 23mm. TUV / GS Approved.

## SOCKET WRENCH SET

21 PIECES



Part No.	Description
38.5082	Socket Wrench Set 1/2" Drive Metric

## 2T HYDRAULIC TROLLEY JACK



Part No.	Description
38.5089	2T Hydraulic Trolley Jack

## TORQUE WRENCH 1/2" DRIVE



Part No.	Description
38.5080	Chrome vanadium steel with reversible ratchet head. Knurled adjustment handle and locking ring for precise torque settings. Manufactured in accordance with EN ISO 6789 and DIN 3121. Accuracy +/- 4%. Range 28 - 210Nm and resolution 1Nm. Includes 125mm extension bar, adaptor (202Nm max) and storage case.

## FLEXIBLE HANDLE 1/2" DRIVE



Part No.	Description
38.5081	Flexible Handle. Hardened, tempered, chrome vanadium steel breaker bar. Hinged joint head with spring loaded ball bearing.

## TYRE TREAD GAUGE



Part No.	Description
38.5093	Tyre Tread Gauge

## DIGITAL TYRE PRESSURE GAUGE



Part No.	Description
38.5096	Digital Tyre Pressure Gauge

## 3T AXLE STANDS

2 PIECES



Part No.	Description
38.5090	2Pcs 3T Axle Stands. Rated as a pair.

## 6T AXLE STANDS

2 PIECES



Part No.	Description
38.5091	2Pcs 6T Axle Stands. Rated as a pair.

## PENCIL TYRE PRESSURE GAUGE

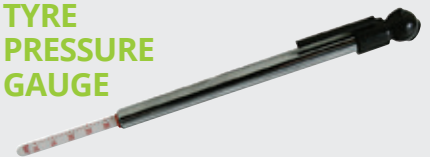

Part No.	Description
38.5095	Pencil Tyre Pressure Gauge

## DIGITAL DEPTH GAUGE



Part No.	Description
38.5094	Digital Depth Gauge

Call by 4.30pm for next day delivery on all stock lines...

# MUDGUARDS

## MUDGUARDS

A legal requirement, mudguards must be fitted if there is not adequate protection given by the body of the trailer. There are available in various sizes to suit single axle and tandem.

### MEASURING YOUR MUDGUARDS

HOW TO MEASURE A TANDEM MUDGUARD



HOW TO MEASURE A SINGLE AXLE MUDGUARD

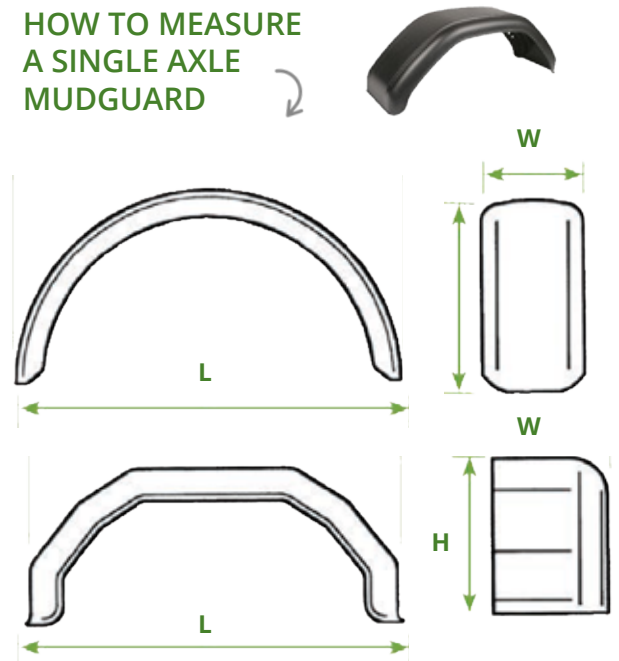

#### ANGULAR PLASTIC SINGLE MUDGUARDS

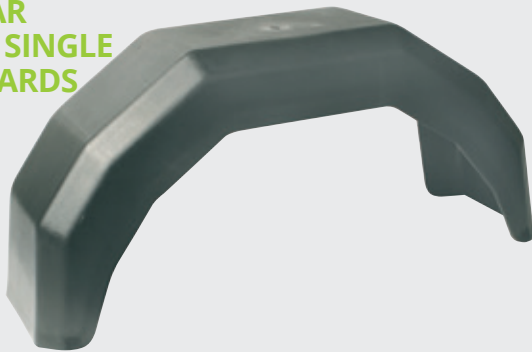

Part No.	Description	Height	Width	Length
35.0005	Mudguard for 8" Wheel	195mm	140mm	490mm
35.0006	Mudguard for 10" Wheel	240mm	170mm	620mm
35.0007	Mudguard for 13" Wheel	335mm	220mm	760mm

#### ANGULAR PLASTIC SINGLE MUDGUARDS



Part No.	Description	Height	Width	Length
35.0008	Mudguard for 10" Wheel	330mm	200mm	660mm
35.0001	Mudguard for 13" Wheel	335mm	220mm	750mm
35.0009	Mudguard for 14" Wheel	380mm	240mm	800mm

#### 13" ROUND PLASTIC SINGLE MUDGUARD



Part No.	Description	Height	Width	Length
35.0010	Mudguard to suit the BV, GD, P*G and TA5G with 13" wheels	420mm	230mm	670mm

#### ROUND PLASTIC SINGLE MUDGUARDS



Part No.	Description	Height	Width	Length
35.0003	Mudguard (J01Se)	390mm	220mm	750mm
35.0004	Mudguard (J01)	450mm	200mm	820mm

## ANGULAR GALVANISED SINGLE MUDGUARDS



Part No.	Description	Height	Width	Length
35.2008	Mudguard for 10" Wheel	275mm	160mm	600mm
35.2009	Mudguard for 13" Wheel	340mm	190mm	660mm
35.2011	Mudguard for 13" Wheel	350mm	220mm	750mm
35.2007	Mudguard for 14" Wheel	360mm	220mm	800mm

## ROUND GALVANISED SINGLE MUDGUARDS



Part No.	Description	Height	Width	Length
35.2002	Mudguard for 8" Wheel	295mm	150mm	560mm
35.2003	Mudguard for 10" Wheel	335mm	160mm	620mm
35.2004	Mudguard for 13" Wheel	390mm	200mm	750mm
35.2005	Mudguard for 12" Wheel	330mm	190mm	680mm
35.2010	Mudguard for 14" Wheel	360mm	220mm	800mm
35.2001	Mudguard for 16" Wheel	445mm	240mm	860mm

## TANDEM PLASTIC SINGLE MUDGUARDS



Part No.	Description	Height	Width	Length
35.1001	Mudguard for 10" Wheel	250mm	180mm	1218mm
35.1002	Mudguard for 13" Wheel	451mm	178mm	1500mm
35.1003	Mudguard for 13" Wheel	451mm	200mm	1435mm
35.1004	Mudguard for 14" Wheel	451mm	205mm	1537mm
35.1005	Mudguard for 16" Wheel	470mm	200mm	1750mm

## TANDEM GALVANISED MUDGUARD



Part No.	Description	Height	Width	Length	Wheel Size
35.3003	Mudguard To Suit 10" Wheel	375	220	1390	10"
35.3002	Mudguard for 13" Wheel	375	200	1500	13"
35.3001	Mudguard for 13"-14" Wheel	410	260	1500	13-14"
35.3007	Mudguard for 13"-14" Wheel	375	220	1550	13-14"
35.3005	Mudguard for 16" Wheel	520	240	1700	16"

## ANGULAR TANDEM GALVANISED MUDGUARD



Part No.	Description	Height	Width	Length	Wheel Size
35.3004	Mudguard for 13" Wheel	375	200	1400	13"
35.3006	Mudguard for 13" Wheel	375	210	1520	13"

## BLACK STEEL MUDGUARDS FOR TRIME LIGHTING TOWER



Part No.	Description
35.4015	Black Steel Mudguard for Trime Lighting Tower - L/H
35.4016	Black Steel Mudguard for Trime Lighting Tower - R/H

## MUDGUARD ACCESSORIES

### RAIN/MUD FLAPS



Part No.	Description
35.6002	Rain Flap for 8/10" Mudguards
35.6003	Rain Flap for 10/14" Mudguards

### MUDGUARD BRACKETS

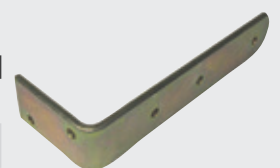

Part No.	Length	Width	Hole Centres
34.6007	290mm	50mm	95mm
34.9102	195mm	50mm	125mm
34.0031	150mm	40mm	75mm
34.0030	200mm	40mm	75mm & 50mm

# TRAILER FITTINGS AND FLOORING

From Flat Beds, Pipe Trailers, Plant Trailers, Goods Trailers, Rolling Chassis to Unbraked Trailers – we have fittings to suit your towed equipment. In this chapter you will find products that enhance safety, make routine tasks easier, offer secure storage solutions and help protect your trailer.

Regulation 48 information.....	152
Reflective Tape .....	153
Marker Boards .....	153-155
Vehicle Specific Chevron Kits.....	154
Number Plate Holders .....	155
Body Fittings & Fasteners .....	156-160
Boxes and Storage.....	161
Ventilation & Housing .....	162
Gas Struts.....	163
Dropside/Tailgate Fittings and Fasteners.	164-166
Trailer Flooring and Fittings.....	167
Hydraulic Fuel Pumps and Spares.....	168
Bowser Parts .....	169
Caravan Electrical .....	169
Caravan Accessories.....	170



**RIGHT PART,  
ON TIME,  
EVERY TIME.**

# REGULATION

## INSTALLATION OF LIGHTING & SIGNALLING

# 48



### REGULATION 48 REVISION

This is the regulation for installation of lighting and signalling. Revision 3 details that retro-reflective markings according to EC104 are now mandatory for any new EU type approvals for trucks 7.5T and over (03 and 04). This means that any vehicle of this type sold into countries automatically adopting 48-03 will need to have EC104 approved markings.



### EC104

European regulation for the retro-reflective markings of HGVs. Markings to comply with Regulation 48.

### DIRECTIVE 76/756/ECC

This directive makes EU type approvals mandatory and means that all EU countries must adopt 48-03.

### WE STOCK EC104 RIGID GRADE TAPE IN:

**RED:** SKU: 28.3001: 50mm x 50.0m  
SKU: 28.3002: 50mm x 12.5m

**AMBER:** SKU: 28.3003: 50mm x 50.0m  
SKU: 28.3004: 50mm x 12.5m

**SILVER:** SKU: 28.3005: 50mm x 12.5m  
SKU: 28.3006: 50mm x 12.5m

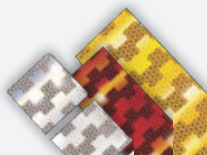

### ECWVTA 70-156

The European Whole Vehicle Type Approval, which allows any OEM to get a whole type approval for their vehicle to be used in the EU. Any vehicle in an EU Type Approval can be sold anywhere in the EU without the need for any additional National Type Approval.



## REFLECTIVE TAPE

### RED CONSPICUITY TAPE



Part No.	Description	Width	Length
28.3001	50mm Red Conspicuity Tape	50mm	50m
28.3002	50mm Red Conspicuity Tape	50mm	12.5m

### YELLOW EC104 REFLECTIVE TAPE

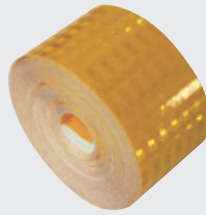

Part No.	Description	Width	Length
28.3003	50mm Yellow EC104 Rigid Grade Reflective Tape	50mm	50m
28.3004	50mm Yellow EC104 Rigid Grade Reflective Tape	50mm	12.5m

### WHITE EC104 REFLECTIVE TAPE



Part No.	Description	Width	Length
28.3005	50mm White EC104 Rigid Grade Reflective Tape	50mm	50m
28.3006	50mm White EC104 Rigid Grade Reflective Tape	50mm	12.5m

### RED ECE70 REFLECTIVE TAPE

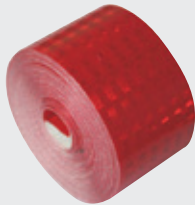

Part No.	Description	Width	Length
28.3013	50mm Red ECE70 Reflective Tape	50mm	11.4m
28.3015	100mm Red ECE70 Reflective Tape	100mm	12.5m

### YELLOW ECE70 REFLECTIVE TAPE

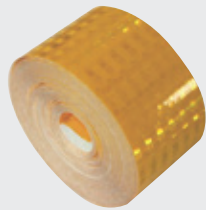

Part No.	Description	Width	Length
28.3007	50mm Yellow ECE70 Reflective Tape	50mm	11.4m
28.3009	100mm Yellow ECE70 Reflective Tape	100mm	11.4m

### WHITE ECE70 REFLECTIVE TAPE

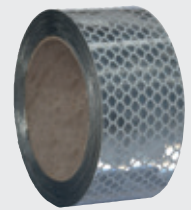

Part No.	Description	Width	Length
28.3010	50mm Clear / Silver Reflective Tape	50mm	11.4m
28.3012	100mm White ECE70 Reflective Tap	100mm	45.7m

## MARKER BOARDS

### TYPE 4 ALUMINIUM MARKER BOARD (HIGHWAY MAINTENANCE)



Part No.	Description	Height	Width
31.1026	Single Marker Board (Highway Maintenance)	225mm	1265mm

### TYPE 261 SINGLE MARKER BOARD



Part No.	Description	Height	Width
31.1014	Aluminium Single Marker Board	140mm	1130mm
31.1015	Self Adhesive Single Marker Board	140mm	1130mm

### TYPE 262 MARKER BOARDS



Part No.	Description	Height	Width
31.1016	Aluminium Marker Boards (Pair)	130mm	565mm
31.1017	Self Adhesive Marker Boards (Pair)	130mm	565mm

### TYPE 263 MARKER BOARDS



Part No.	Description	Height	Width
31.1018	Aluminium Marker Boards (Set of 4)	130mm	282mm
31.1019	Self Adhesive Marker Boards (Set of 4)	130mm	282mm

### TYPE 265 MARKER BOARDS



Part No.	Description	Height	Width
31.1022	Type 265 Aluminium Marker Boards (Pair)	195mm	565mm
31.1023	Type 265 Self Adhesive Marker Boards (Pair)	195mm	565mm

### TYPE 266 MARKER BOARDS

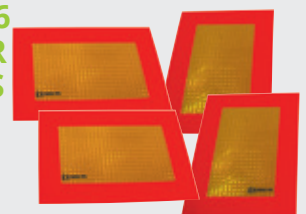

Part No.	Description	Height	Width
31.1024	Type 266 Aluminium Marker Boards (Set of 4)	195mm	282mm
31.1025	Type 266 Self Adhesive Marker Boards (Set of 4)	195mm	282mm

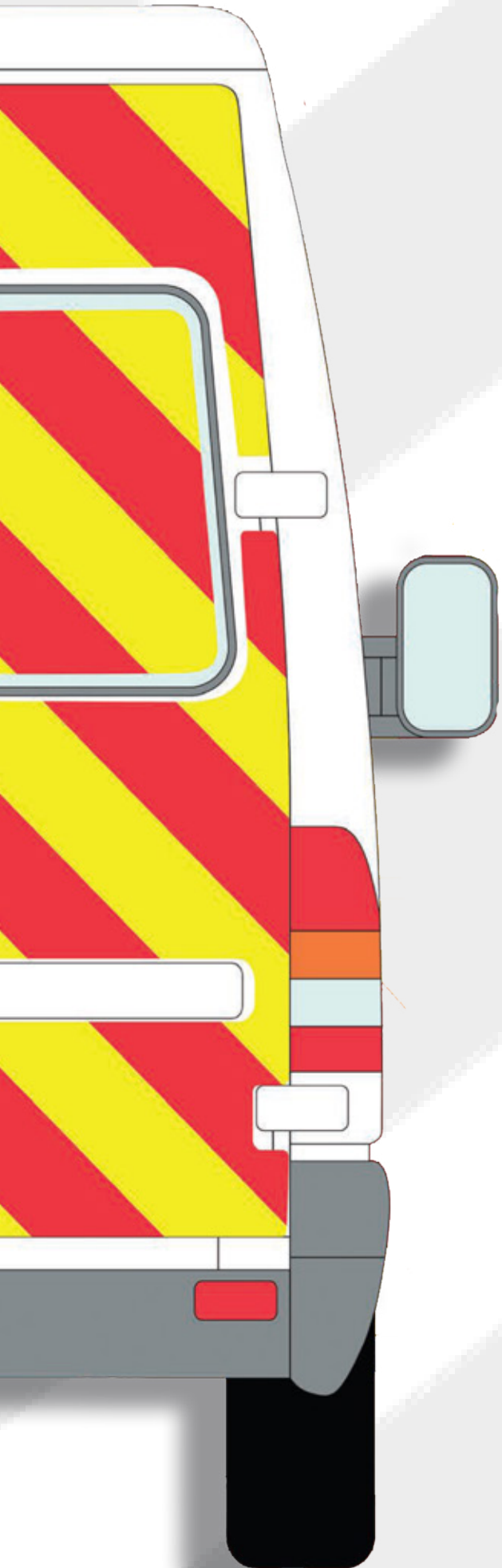

VEHICLE SPECIFIC

# CHEVRON KITS

Vehicle Specific Chevron Kits ensure your vehicle maintains maximum visibility to other road users in all weather conditions. Manufactured from a highly outstanding combination of red and yellow material, each rear panel kit is supplied cut to shut and is available in a variety of options from half to full kit (with and without window panels) to suit most vehicle models.

CALL NOW WITH YOUR MAKE & MODEL

**01206 795949**

**PICK UP TRUCKS | VANS | CARS**

### TRI FRONT/ REAR LOAD PROJECTION MARKER BOARD



Part No.	Description	Dimensions
31.1009	Tri Front/Rear Load Projection Aluminium Marker Board	610 x 610 x 610mm

### ADR HAZCHEM BOARD HOLDER



Part No.	Description	Height	Width
31.1011	ADR Hazchem Board Holder	300mm	400mm

### ADR REFLECTIVE HAZCHEM BOARD

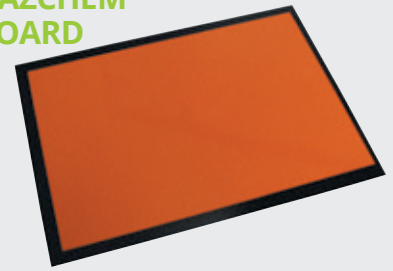

Part No.	Description	Height	Width
31.1010	ADR Reflective Hazchem Board	300mm	400mm

### BLACK/YELLOW SELF ADHESIVE HAZARD TAPE ROLL



Part No.	Description	Width	Length
31.1028	Black/Yellow Self Adhesive Hazard Tape	40 mm	9m

### CHAPTER 8 MARKER BOARD



Part No.	Description	Height	Width
31.1029	Aluminium Marker Board - Chapter 8	500mm	1200mm

### ADR FOLDING REFLECTIVE HAZCHEM BOARDS

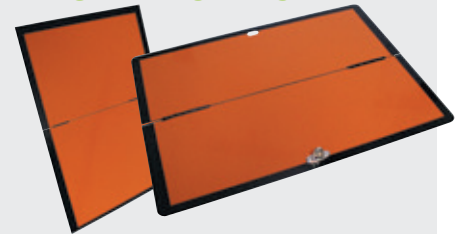

Part No.	Description	Height	Width
31.1012	Vertical	400mm	300mm
31.1013	Horizontal	300mm	400mm

## NUMBER PLATE HOLDERS

### NUMBER PLATE HOLDER - OBLONG (LIGHT BOARDS)



Part No.	Description	Height	Width
31.0048	Number Plate Holder - Oblong (Light Boards)	125 mm	530 mm

### NUMBER PLATE HOLDER - OBLONG (SURFACE MOUNTING)



Part No.	Description	Height	Width
31.0048B	Number Plate Holder - Oblong (Surface Mounting)	135 mm	430 mm

### NUMBER PLATE HOLDER - OBLONG (RUBBER)



Part No.	Description	Height	Width
31.0058	Number Plate Holder - Oblong (Rubber)	160 mm	562 mm

### NUMBER PLATE HOLDER - SQUARE



Part No.	Description	Height	Width
31.0001	Number Plate Holder - Square	260 mm	305 mm

### ASPOCK NUMBER PLATE HOLDER/ PAD



Part No.	Description	Height	Width
31.0049	Aspock Number Plate Holder/Pad	260 mm	350 mm

### SINGLE SPRING CLIP NUMBER PLATE HOLDERS

2 PER  
NUMBER  
PLATE  
NEEDED



Part No.	Description	Open	Closed
31.0050	Single Spring Clip Number Plate Holder	120 mm	110 mm
31.0057	Single Spring Clip Number Plate Holder	210 mm	200 mm

# BODY FITTINGS & FASTENERS

## BOX END CAPS



Part No.	Description	Height	Width
34.0003	Box End Cap	30mm	30mm
34.0004	Box End Cap	40mm	40mm
34.0005	Box End Cap	50mm	50mm
34.0006	Box End Cap	60mm	60mm
34.0008	Box End Cap	60mm	40mm
34.0009	Box End Cap	80mm	40mm
34.0010	Box End Cap	100mm	50mm

## BLACK PLASTIC TIE DOWN HOOK



Part No.	Description	Hole Centres
34.0027	Black Plastic Tie Down Hook	3mm

## BLACK PLASTIC BUTTON CLEAT TIE DOWN



Part No.	Description	Overall Diameter	Hole Diameter
34.0028	Black Plastic Button Cleat Tie Down	25mm	6mm

## ZINC PLATED TIE DOWN HOOK



Part No.	Description	Hole Centres	Bolt Holes
34.0014	Zinc Plated Tie Down Hook	63mm	5mm

## WELD-ON ROPE HOOK



Part No.	Description	Diameter
34.0016	Weld-On Rope Hook	14mm Ø

## 3/8" ROPE HOOK



Part No.	Description	Hole Centres	Bolt Holes	Dia. Ø
34.0020	3/8" Rope Hook	38mm	M8	10mm

## RECESSED LASHING RING



Part No.	Description	Hole Centres	Bolt Holes
34.0015	Recessed Lashing Ring - 100mm(H) 95mm(W)	80mm (H) 73mm(W)	6mm

## 1/2" ROPE HOOK



Part No.	Description	Hole Centres	Bolt Holes	Dia.
34.0018	1/2" Rope Hook 90mm(L) 22mm (W)	50 mm	9 mm	13 mm Ø

## TILT HOOKS



Part No.	Description	Hole Centres	Bolt Holes
34.0019	Tilt Hook (Self Colour) 75mm(L) 20mm(W)	40 mm	6.5 mm
34.0019-ZP	Tilt Hook (Zinc Plated)	40 mm	6.5 mm

## 2.5T UNDERFLOOR LASHING LINK

NEW



Part No.	Description
34.0115	2.5T Underfloor Lashing Link - Bolt On

## WELD-ON LASHING RING



Part No.	Description
34.0017	Weld-On Lashing Ring - 50mm x 11mm Tapered

## BOLT-ON LASHING RING - GALVANISED



Part No.	Description	Hole Centres	Bolt Holes
34.0059	Bolt-On Lashing Ring - Galvanised 45mm(L) 9mm(H)	45mm	10.5 mm

## GRAVELY FASTENER - SET



Part No.	Description	Length	Width	Bolt Holes
34.0021	Gravelly Fastener Set	47 mm	24 mm	4mm

## WINDOW SHUTTER RETAINER SOCKET & SPIKE

NEW



Part No.	Description
34.1082	Window Shutter Retainer Socket & Spike For Groundhog

## STEEL PULL HANDLE WITH RUBBER GRIP



Part No.	Description	Hole Centres	Bolt Holes
34.0033	Steel Pull Handle with Rubber Grip 163mm(L) 43mm(W)	150mm	5mm

## SMALL 'T' HANDLE LOCKING TYPE



Part No.	Description	Hole Centres	Bolt Holes
34.0037	Small 'T' Handle Locking Type, 165mm x 7.8mm Square Shaft, 60mm Handle	45mm	5.5mm

## PLASTIC PULL HANDLE WITH STEEL CORE



Part No.	Description	Hole Centres	Bolt Holes
34.0034	Plastic Pull Handle	165mm	6mm
34.0112	Plastic Pull Handle	205mm	6mm
34.0113	Plastic Pull Handle	137mm	6mm

## SELF-ALIGNING DOOR RETAINER SET



Part No.	Description
34.1078	White Plastic Adjustable <b>A</b>
34.1079	White Plastic <b>B</b>
34.1080	Metal <b>C</b>

## UNIVERSAL BUDGET LOCK



Part No.	Description
34.0054	Universal Budget Lock with 17mm bolt projection 85mm(L) 23mm(W) 8.3mm Square Hole

## SLAM LOCK



Part No.	Description	Length	Width	Bolt Holes
34.0053	Slam Lock for 7.8mm shaft	87 mm	68 mm	5 mm

## NYLON DOOR RETAINER SET



Part No.	Description
34.0022	Nylon Door Retainer Set 6mm Ø fixing

## FLUSH COMPRESSION LOCKING LATCH

NEW



Part No.	Description
34.1081	Flush Compression Locking Latch C/W 2 Keys

## ADJUSTABLE FASTENER WITH SAFETY DEVICE

NEW



Part No.	Description
34.8015	Adjustable Fastener with Safety Device - Bolt-On

## T-BAR DOOR RETAINER

NEW

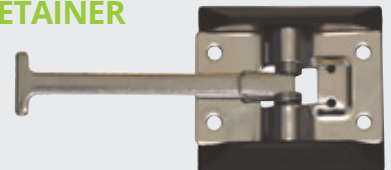

Part No.	Description
34.1073	T-Bar Door Retainer, Plate: L64mm X W40mm

## MOUNTING BRACKET

NEW

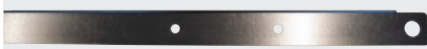

Part No.	Description
34.3323	Mounting Bracket For Light Board 29.0021K

## LEATHER DOOR RETAINING STRAP

NEW



Part No.	Description
34.1083	Leather Door Retaining Strap 200mm(L)

## CATCH PLATE

NEW



Part No.	Description
34.1077	Catch Plate To Suit T-Bar Retainer (34.1073)

## 8.8 GRADE SET SCREWS

PACK OF 20



Part No.	Description
34.3165	M6 x 20 Set Screw
34.3166	M6 x 30 Set Screw
34.3004	M6 x 40 Set Screw
34.3005	M6 x 50 Set Screw
34.3010	M8 x 20 Set Screw
34.3011	M8 x 30 Set Screw
34.3012	M8 x 40 Set Screw
34.3013	M8 x 50 Set Screw
34.3023	M10 x 20 Set Screw
34.3024	M10 x 30 Set Screw
34.3025	M10 x 40 Set Screw
34.3026	M10 x 50 Set Screw
34.3181	M12 x 16 Set Screw
34.3037	M12 x 20 Set Screw
34.3038	M12 x 30 Set Screw
34.3334	M12 x 35 Set Screw
34.3039	M12 x 40 Set Screw
34.3040	M12 x 50 Set Screw
34.3167	M14 x 30 Set Screw
34.3354	M14 x 40 Set Screw - Each
34.3168	M16 x 30 Set Screw
34.3337	M16 x 40 Set Screw - Each
34.3338	M16 x 50 Set Screw - Each
34.3339	M16 x 80 Set Screw - Each
34.3345	M16 x 90 Set Screw - Each

## 10.9 GRADE BOLTS

PACK OF 20



Part No.	Description
34.3058	M14 x 100mm Bolts
34.3059	M14 x 110mm Bolts

## LONG NUTS



Part No.	Description
34.3018	M8 Long Nuts (Joiner)
34.3019	M10 Long Nuts (Joiner)

## NUTS

PACK OF 20



Part No.	Description
34.3206	M4 Nuts
34.3002	M6 Nuts
34.3007	M8 Nuts
34.3021	M10 Nuts
34.3035	M12 Nuts
34.3160	M16 Nuts
34.3340	M20 1/2 Plain Nuts - Each

## NYLOC NUTS

PACK OF 20



Part No.	Description
34.3203	M3 Nyloc Nuts
34.3204	M4 Nyloc Nuts
34.3205	M5 Nyloc Nuts
34.3003	M6 Nyloc Nuts
34.3009	M8 Nyloc Nuts
34.3022	M10 Nyloc Nuts
34.3036	M12 Nyloc Nuts
34.3050	M14 Nyloc Nuts
34.3053	M16 Nyloc Nuts

## SPRING WASHERS

PACK OF 20



### SHAKE PROOF

Part No.	Description
34.3212	M6 Spring Washers
34.3008	M8 Spring Washers
34.3211	M10 Spring Washers
34.3210	M12 Spring Washers
34.3055	M16 Washers

## 8.8 GRADE BOLTS

PACK OF 20



Part No.	Description
34.3346	M6 x 60 Bolt
34.3014	M8 x 60 Bolt
34.3016	M8 x 70 Bolt
34.3027	M10 x 60 Bolt
34.3028	M10 x 70 Bolt
34.3029	M10 x 80 Bolt
34.3030	M10 x 90 Bolt
34.3031	M10 x 100 Bolt
34.3163	M10 x 110 Bolt
34.3032	M10 x 120 Bolt
34.3344	M10 x 130 Bolt - Each
34.3041	M12 x 60 Bolt
34.3042	M12 x 70 Bolt
34.3043	M12 x 80 Bolt
34.3044	M12 x 90 Bolt
34.3162	M12 x 100 Bolt
34.3045	M12 x 110 Bolt
34.3164	M12 x 120 Bolt
34.3046	M12 x 130 Bolt
34.3336	M12 x 140 Bolt
34.3047	M12 x 150 Bolt
34.3048	M12 x 180 Bolt
34.3348	M16 x 60 Bolt
34.3056	M16 x 110 Bolt
34.3057	M16 x 150 Bolt

## WASHERS



Part No.	Description
34.3001	M6 Washers (Pack of 20)
34.3006	M8 Washers (Pack of 20)
34.3350	M8 'C' Washer
34.3020	M10 Washers (Pack of 20)
34.3328	M10 Form 'C' Washers (Pack of 20)
34.3322	M10 x 30 Bzp Repair Washers (Singles)
34.3033	M12 Washers (Std) (Pack of 20)
34.3034	M12 Washers (Large) (Pack of 20)
34.3329	M12 Form 'C' Washers (Pack of 20)
34.3051	M14 Washers (Pack of 20)
34.3054	M16 Washers (Pack of 20)
34.3330	M16 Form 'C' Washers (Singles)
34.3331	21mm Washers (Singles)
34.3325	28mm Washers (Singles)

## COACH BOLT

NEW



Part No.	Description
34.3347	M8 X 60 Coach Bolt

## HEX SCREW

NEW

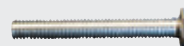

Part No.	Description
34.3388	M8 X 60 Hex Screw

## ROOFING BOLT



Part No.	Description
34.3321	M10 x 40 Roofing Bolt

## ALLEN SCREWS

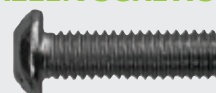

Part No.	Description
34.3326	M6 x 20 Dome Head
34.3343	M6 x 40 Cap Head
34.3327	M6 x 60 Cap Head

## POP RIVETS

PACK OF 20



Part No.	Description
34.3207	3.2mm x 12mm
34.3208	4mm x 12mm
34.3209	4.8mm x 12mm

## M12 'U' BOLTS



Part No.	Description	Width	Length	Thread Size	Thread (L)
34.3149	'U' Bolt with Nyloc Nuts	38mm	137mm	M12	-
34.3151	'U' Bolt with Nyloc Nuts	50mm	170mm	M12	84mm
34.3152	'U' Bolt with Nyloc Nuts	60mm	180mm	M12	100mm

## M10 'U' BOLTS - HIGH TENSILE



Part No.	Description	Width	Length	Thread Size	Thread (L)
34.3134	'U' Bolts M10 (40 x 70)	40mm	70mm	M10	30mm
34.3137	'U' Bolts M10 (50 x 80)	50mm	80mm	M10	30mm
34.3138	'U' Bolts M10 (50 x 106)	50mm	106mm	M10	30mm
34.3139	'U' Bolts M10 (50 x 132)	50mm	132mm	M10	30mm
34.3140	'U' Bolts M10 (60 x 90)	60mm	90mm	M10	30mm

## LYNCH PINS

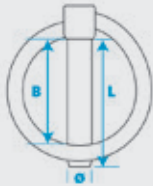

PACK OF 10

Part No.	Description	Pin Ø	Ring Ø (B)	Pin (L)
34.3085	4.5 x 40mm Lynch Pins	4.5mm	32.5mm	40mm
34.3087	6 x 45mm Lynch Pins	6mm	32.5mm	45mm
34.3089	8 x 45mm Lynch Pins	8mm	35mm	45mm
34.3090	10 x 70mm Lynch Pins	10mm	65mm	70mm
34.3091	11 x 45mm Lynch Pins	11mm	34.5mm	40mm
34.3169	9.5mm Lynch Pins with 400mm Wire Rope	9mm	68mm	70mm
34.3396	45mm X 9.5mm Lynch Pin			

## PLATES FOR M10 'U' BOLTS

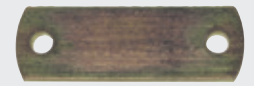

### Part No. Description

34.3144	'U' Bolt Plate (40mm)
34.3145	'U' Bolt Plate (50mm)
34.3146	'U' Bolt Plate (60mm)

## 'R' CLIPS



PACK OF 10

Part No.	Description	Length	Width	Depth	Dia.
34.3015-BP	2.5mm 'R' Clip - Blister Pack				
34.3060	2mm 'R' Clip				
34.3061	3mm 'R' Clips	54mm	18mm	18mm	3mm
34.3062	4mm 'R' Clips - Each	74mm	22mm	26mm	4mm
34.3063	5mm 'R' Clips	106mm	36mm	30mm	5mm
34.3063-BP	5mm 'R' Clip - Blister Pack				
34.3064	6mm 'R' Clips - Each	118mm	42mm	32mm	6mm
34.3065	7mm 'R' Clips - Each	127mm	54mm	32mm	7mm
34.3065-BP	7mm 'R' Clip - Blister Pack				
34.3341	Double Ring 4mm 'R' Clips - Each	77mm			4mm

## PIPE LYNCH PINS



PACK OF 10

Part No.	Description	Pipe Ø	Pin Ø (D)	Pin (L)
34.3171	Pipe Lynch Pins - 35mm	35mm	8mm	40mm
34.3172	Pipe Lynch Pins - 40mm	40mm	6mm	45mm
34.3173	Pipe Lynch Pins - 45mm	45mm	8mm	50mm
34.3174	Pipe Lynch Pins - 55mm	55mm	8mm	60mm
34.3175	Pipe Lynch Pins - 55/10mm	55mm	10mm	60mm

## 'D' SHACKLES



PACK OF 10

Part No.	Description	D	d	Length	Width
34.3105	5mm 'D' Shackles	5mm	5mm	20mm	10mm
34.3106	6mm 'D' Shackles	6mm	6mm	24mm	12mm
34.3107	8mm 'D' Shackles	8mm	8mm	32mm	16mm
34.3108	10mm 'D' Shackles	10mm	10mm	40mm	20mm
34.3109	11mm 'D' Shackles	11mm	11mm	44mm	22mm
34.3110	13mm 'D' Shackles	12mm	12mm	48mm	24mm
34.3111	16mm 'D' Shackles	16mm	16mm	64mm	32mm

## CIRCLIPS (SPECIFIC)



### Part No. Description

34.3161	2.0mm Circlip - Internal Fitting 64mm (+/- 68.2mm Before Fitting)
34.3127	2.0mm Circlip - External Fitting 58.5mm
34.3128	2.5mm Circlip - Internal Fitting 76mm
34.3356	Circlip for 60mm Shaft - External Fitting (57mm x 2mm)
34.3176	Circlip for Alko Hub (65 x 4mm)
34.3177	Circlip for Alko Hub (72 x 3mm)
34.3178	Circlip for Alko Hub (80 x 2.5mm)
34.3179	Circlip (60mm x 3mm)
34.3180	Circlip for Knott Hub

## SWORD PINS

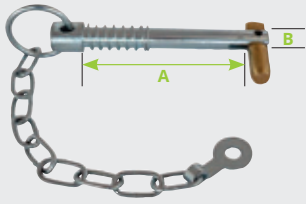

Part No.	Description	Pin Length (A)	Pin Ø(B)
34.3154	Sword Pin	60mm	10mm
34.3155	Sword Pin	90mm	12mm
34.3156	Sword Pin	100mm	12mm
34.3157	Sword Pin	114mm	16mm

## LYNCH PIN & CHAIN

NEW



Part No.	Description
34.3365	6mm X 45mm Lynch Pin & 190mm Chain

## ROLL PIN



Part No.	Description
34.3332	M5 x 35 Roll Pin - Each

## ASSORTED NYLOC NUTS KIT

PACK OF 400



Part No.	Description
34.3313	Assorted Nyloc Nuts Kit

## ASSORTED ROLL PINS KIT

PACK OF 300



Part No.	Description
34.3312	Assorted Roll Pins Kit

## ASSORTED METRIC COPPER WASHERS KIT

PACK OF 250



Part No.	Description
34.3318	Assorted Metric Copper Washers Kit

## ASSORTED BOLTS KIT

PACK OF 150



Part No.	Description
34.3314	Assorted Bolts Kit

## ASSORTED GREASE NIPPLES KIT

PACK OF 130



Part No.	Description
34.3320	Assorted Grease Nipples Kit

## ASSORTED DOWTY WASHERS KIT

PACK OF 90



Part No.	Description
34.3319	Assorted Dowty Washers Kit

## ASSORTED INTERNAL AND EXTERNAL CIRCLIPS KIT

PACK OF 280



Part No.	Description
34.3317	Assorted Internal and External Circlips Kit

## ASSORTED COTTER PINS KIT

PACK OF 1000



Part No.	Description
34.3315	Assorted Cotter Pins Kit

## ASSORTED METRIC 'O' RINGS SET

PACK OF 419



Part No.	Description
34.3316	Assorted Metric 'O' Ring Set

Call by 4.30pm for next day delivery on all stock lines...



# BOXES AND STORAGE

## BATTERY BOXES

NEW



Part No.	Description	Height	Width	Depth
34.0122	Large Black Leisure Battery Box	260 mm	450 mm	240 mm
34.0124	Foam Packer For Battery Box	200 mm	90 mm	35 mm
34.0125	Foam Packer For Battery Box	200 mm	3000 mm	13 mm

## OXBOX SITE CHESTS



Part No.	Description	Width	Height	Depth
34.0094	Oxbox Vanbox	885mm	450mm	470mm
34.0095	Oxbox Truckbox	1155mm	455mm	450mm
34.0096	Oxbox Sitebox	1210mm	645mm	625mm
34.0097	Oxbox Site Chest	1220mm	1185mm	600mm

## SDR METAL TOOL BOX



Part No.	Description
34.7007	SDR Metal Tool Box (New Style) 750mm(W) 300mm(D) 255mm(H)

## PLASTIC TOOL BOXES



Part No.	Length	Height	Depth	
34.0038	450mm	340mm	400mm	41L
34.0039	520mm	320mm	360mm	42L
34.0040	580mm	360mm	450mm	64L
34.0041	620mm	320mm	610mm	88L
34.0042	650mm	460mm	480mm	106L
34.0043	800mm	460mm	480mm	136L
34.0044	1000mm	460mm	480mm	167L
34.0045	1190mm	460mm	480mm	201L

ORDER BEFORE **4:30 PM**

FOR NEXT WORKING DAY DELIVERY

*\*On all stocked lines. Guaranteed for UK mainland customers only.*

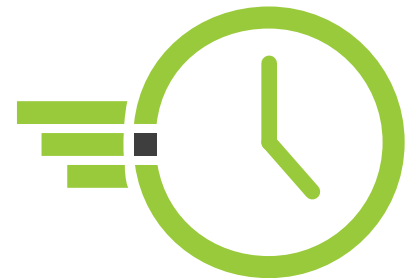

NO NEED TO RUSH  
ORDER ONLINE AT

**ATE-UK.COM**

## DOCUMENT TUBE

NEW



Part No.	Description
34.0119	Document Tube (360 x 120mm)

LET'S STAY  
CONNECTED



# VENTILATION & HOUSING

## OPEN/ CLOSED SLOTTED GRILLE

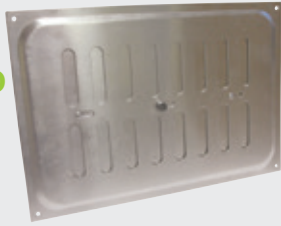

Part No.	Description	Height	Width
34.0055	Open/Closed Slotted Grille	164 mm	240 mm

## MULTI- SLOTTED FIXED HOOK LOUVRE GRILL



Part No.	Description	Height	Width	Bolt Holes
34.0056	Multi-Slotted Fixed Hook Louvre Grill	164 mm	240 mm	3.5 mm Ø

## MULTI-DIRECTIONAL VENTILATORS

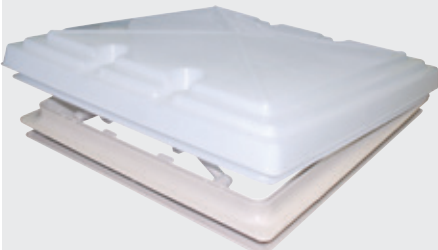

Part No.	Width	Length	Height
34.0068	280mm	280mm	78mm
34.0048	400mm	400mm	75mm

## FLOOR VENTILATOR



Part No.	Description	Top Width	Bottom Width	Depth
34.0106	Floor Ventilator Black Plastic	97 mm	79 mm	82 mm

## FLETTNER VENTILATOR

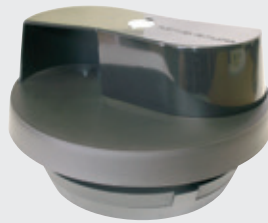

Part No.	Description
34.0046	Flettner Ventilator 226mmØ Overall 145mmØ Base

## FLETTNER TCX VENTILATOR



Part No.	Description
34.0047	Flettner TCX Ventilator 260mmØ Overall 145mmØ Base

## LAMP GUARD

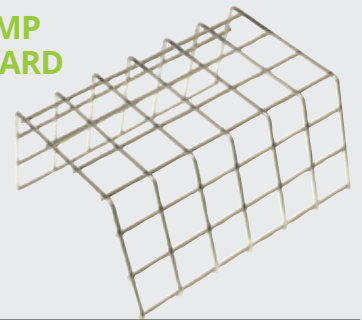

Part No.	Description	Length	Width	Depth
34.0025	Lamp Guard (Chrome) with 4 fixing clips	155 mm	110 mm	75 mm

## REAR LAMP GUARD

NEW



Part No.	Description
34.0024	Lamp Guard (Powder Coated)

## EDGE TRIM SECTION

NEW



Part No.	Description
34.8016	Edge Trim Section To Suit 1-5mm Panel Thickness

## REAR LAMP HOUSING FOR INDESPENSION TRAILERS



Part No.	Description
34.8002	Rear Lamp Housing for Indespension Trailers
34.8012	Rear Lamp Housing for Indespension Trailers to suit R/H
34.8013	Rear Lamp Housing for Indespension Trailers to suit L/H

## UNIVERSAL SPARE WHEEL CARRIER



Part No.	Description
34.0032	Universal Spare Wheel Carrier

# GAS STRUTS

## GAS STRUT

NEW



Part No.	Description
34.0029	Gas Strut

## GAS STRUT ASSEMBLY FOR TAILGATE

NEW



Part No.	Description
34.0057	Gas Strut Assembly for Tailgate C/W Brackets

## GAS STRUT ONLY FOR TAILGATE

NEW



Part No.	Description
34.0058	Gas Strut Only - For Tailgate

## TAILGATE GAS STRUT

NEW



Part No.	Description
34.0102	Tailgate Gas Strut To Suit Ifor Williams CT166/167, GD & GX84 6' Ramp - 1700N

## GAS STRUT

NEW



Part No.	Description
34.0104	Gas Strut To Suit Ifor Williams GX84, GX106, GX105 And GX126 Tailgate

## 2500N GAS STRUT

NEW



Part No.	Description
34.0120	2500N Gas Strut C/W End Fittings For Towmate Trailers

**TOWMATE**  
TRAILERS



**RHINO**  
PLANT TRAILERS



**RAM**  
GENERAL DUTY TRAILERS



**RAPTOR**  
COIL PIPE TRAILERS



**OSPREY**  
ROLLING CHASSIS

**DID YOU  
KNOW WE  
MANUFACTURE  
OUR OWN  
TRAILERS?**

T: 01206 589550  
E: sales@towmatetrailers.com  
www.towmatetrailers.com

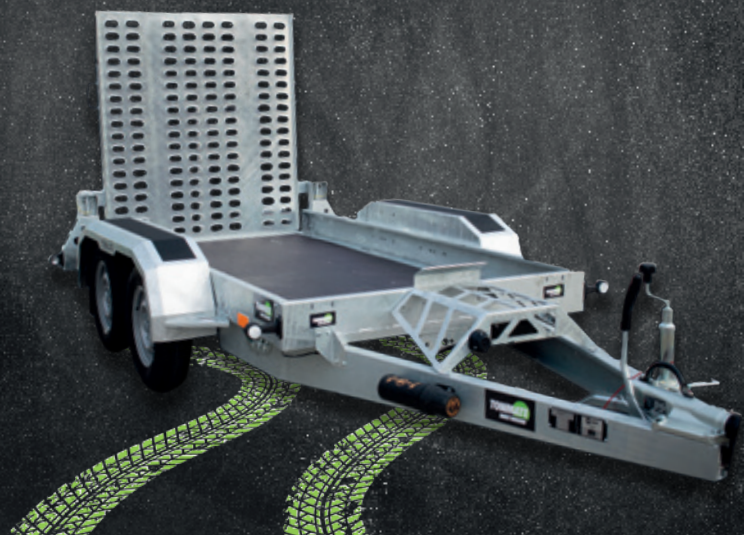

# DROPSIDE/TAILGATE FITTINGS AND FASTENERS



**OVERCENTRE CATCH**

Part No.	Description	Hole Centres	Bolt Holes
34.1001	Overcentre Non-Locking Catch	38mm 28mm 22mm	5.3 mm



**OVERCENTRE LOCKING CATCH**

Part No.	Description	Hole Centres	Bolt Holes
34.1002	Overcentre Locking Catch	38mm 28mm 22mm	5.3mm



**OVERCENTRE FASTENER WITH CATCH PLATE**

Part No.	Description	Hole Centres	Bolt Holes
34.1055	Overcentre Fastener with Catch Plate 150mm(L) x 80mm(W)	140mm(H) 70mm(W)	8mm

**NEW**



**OVER CENTRE TOGGLE LOCKING FASTENER**

Part No.	Description
34.1071	Over Centre Toggle Locking Fastener

**M8 BOLT ON BABY ANTILUCE**

**SUPPLIED WITH NYLOC NUT AND WASHER**



Part No.	Description	Thread (L)
34.1009	M8 Bolt On Baby Antiluce	21mm

**M12 BOLT ON STANDARD ANTILUCE**



Part No.	Description	Thread (L)
34.1010	M12 Bolt On Standard Antiluce	26mm

**OVERCENTRE CATCH BRACKET**



Part No.	Description	Hole Centres	Bolt Holes
34.1003	Overcentre Catch Bracket for Overcentre Catch 17mm (H) 45mm(W)	22mm	11mm

**M12 BOLT ON STANDARD ANTILUCE LONG**



Part No.	Description	Thread (L)
34.1012	M12 Bolt On Standard Antiluce Long	76mm

**12MM WELD ON STANDARD ANTILUCE**



Part No.	Description	Stud (L)
34.1013	12mm Weld On Standard Antiluce	12mm

**ANTILUCE PLATES**



Part No.	Description	Length
34.1014	Plate for Standard Antiluce	5"
34.1015	Plate for Standard Antiluce	9"
34.1053	Plate for Baby Antiluce	3"
34.1054	Plate for Standard Antiluce	4"

**M12 BOLT ON SPRING LOADED ANTILUCE**

**NEW**



Part No.	Description
34.1069	M12 Bolt On Spring Loaded Antiluce

**8MM WELD ON BABY ANTILUCE**



Part No.	Description	Stud (L)
34.1011	8mm Weld On Baby Antiluce	10mm

**WELD-ON GUDGEON**



Part No.	Description	Pin Diameter
34.1026	Weld-On Gudgeon	12mm

**BOLT-ON GUDGEON**



Part No.	Description	Pin Ø	Hole Centres	Bolt Holes
34.1025	Bolt-On Gudgeon	12mm	38mm	8.5mm

Call by 4.30pm for next day delivery on all stock lines...

## TIR WELD-ON HINGE BLOCKS



Part No.	Description	Length	Width	Hole Ø
34.1027	TIR Weld-On Hinge Block	42mm	39mm	12.5 mm
34.1028	TIR Weld-On Hinge Block	76mm	60mm	12.5 mm

## SMALL HINGE

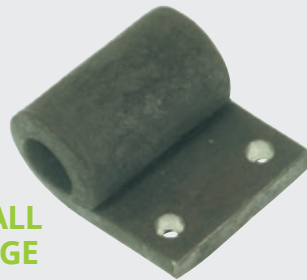

Part No.	Description
34.1021	Small Hinge, 50mm long, 40mm wide, 8mm thick, 12.5mm hole centres

NEW

## HINGE & GUDGEON SET

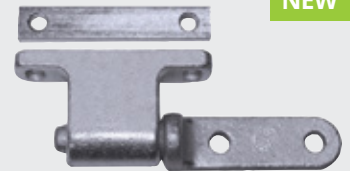

Part No.	Description
34.3373	Hinge & Gudgeon Set With 15mm Pin - Zinc Plated

## RUBBER BUMP STOP



Part No.	Description
34.0121	Rubber Bump Stop C/W M6 Stud

## WELD-ON EYE BOLT



Part No.	Description
34.1039	Weld-On Eye Bolt

## BOLT-ON GUDGEON & HINGE SET

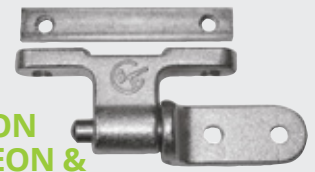

Part No.	Description	Pin Ø
34.1029	Bolt-On Gudgeon & Hinge Set	12mm

## TAILGATE HINGE



Part No.	Description
34.1074	450mm Tailgate Hinge Zinc Plated

## RAMP HINGE TUBE FOR IFOR TRAILERS



Part No.	Description
34.1061	Ifor Williams Ramp Hinge Tube 28mmØ 360mm(L)

## STRAIGHT HINGES



Part No.	Length	Width	Depth	Hole Centres
34.1022	150mm	40mm	8mm	12.5mm
34.1023	450mm	40mm	8mm	12.5mm

## TAILBOARD LUG



Part No.	Description
34.1038	Weld-On Tailboard Lug for 20 and 25mm forks 134mm(L) 31mm(W) 20mmØ

## WELD-ON TAILBOARD FORKET



Part No.	Description
34.1040	Weld-On Tailboard Forket for 20 and 25mm bar/lugs

## ROUND COTTER & CHAIN



Part No.	Description	Length	Pin
34.1041	Round Cotter & Chain with welded ring & 190mm x 3mm Ø chain	98 mm	10 mm Ø

## FLAT COTTER & CHAIN



Part No.	Description
34.1047	Flat Cotter & Chain 60mm(L) Cotter

## TAILBOARD HANDLE RETAINING CATCH & PIN



Part No.	Description
34.1043	Tailboard Handle Retaining Catch & Pin, weld-on to suit 25mm (W) handles

## RUBBER BONNET PULL



Part No.	Description
34.1050	Rubber Bonnet Pull (120mm)

### TAILBOARD SLOTTED BOLT-ON LUG FOR FLAT COTTER



Part No.	Description	Thread Length	Thread Dia.
34.1056	Tailboard Slotted Bolt-On Lug for Flat Cotter with Nyloc Nut, 18 x 5mm slot, Overall (L) 39mm	40 mm	12 mm

### TAILBOARD SLOTTED WELD-ON LUG FOR FLAT COTTER



Part No.	Description	Hole (L)	Hole (W)
34.1048	Tailboard Slotted Weld-On Lug for Flat Cotter 39mm(L)	18 mm	5 mm

### RAMP FASTENER SETS



Part No.	Description
34.1037	Ramp Fastener Set 16mmØ Thread
34.1037-C	Ramp Fastener Set Coarse 16mmØ Thread

### RAMP FASTENER RECEIVER AND LEVER HANDLE SET



Part No.	Description
34.1067	M12 Ramp Fastener Receiver and Lever Handle Set for Ifor Trailer (12mm thread)

### RAMP FASTENER SET

NEW



Part No.	Description
34.1070	M14 Ramp Fastener Set To Suit Ifor Trailer

### INDESPENSION EYE BOLT AND LOCKING HANDLE FOR TAILGATE



Part No.	Description
34.0117	Eye Bolt with Threaded Shank for Tailgate
34.0118	Locking Handle to suit 34.0117

### RAMP TAILGATE FASTENER

NEW



Part No.	Description
34.1075	Ramp Tailgate Fastener (Locking Handle & Shank Only) - M16 Coarse Thread 160mm

### SPRING BOLTS



Part No.	Description
34.1044	1/2" 124mm(L) 40mm(W)
34.1045	5/8" 134mm(L) 50mm(W)
34.1046	3/8" 72mm(L) 40mm(W)
34.1051	1/2" 88mm(L) 40mm(W)
34.1072	12mm Base Plate 75mm (L) 40mm(W)

### RAMP SPRING FOR IFOR GD TRAILERS

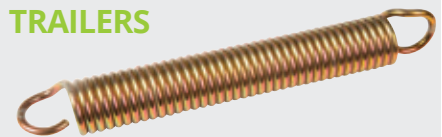

Part No.	Description
34.1062	Ramp Spring for Ifor Williams GD Trailers 300mm long(L)

**MON - FRI: 7:30AM - 4:30PM**

Select collection when you place your order and pick up from our Head Office at Haven Road:

ATE (UK) Ltd



**& CLICK COLLECT**

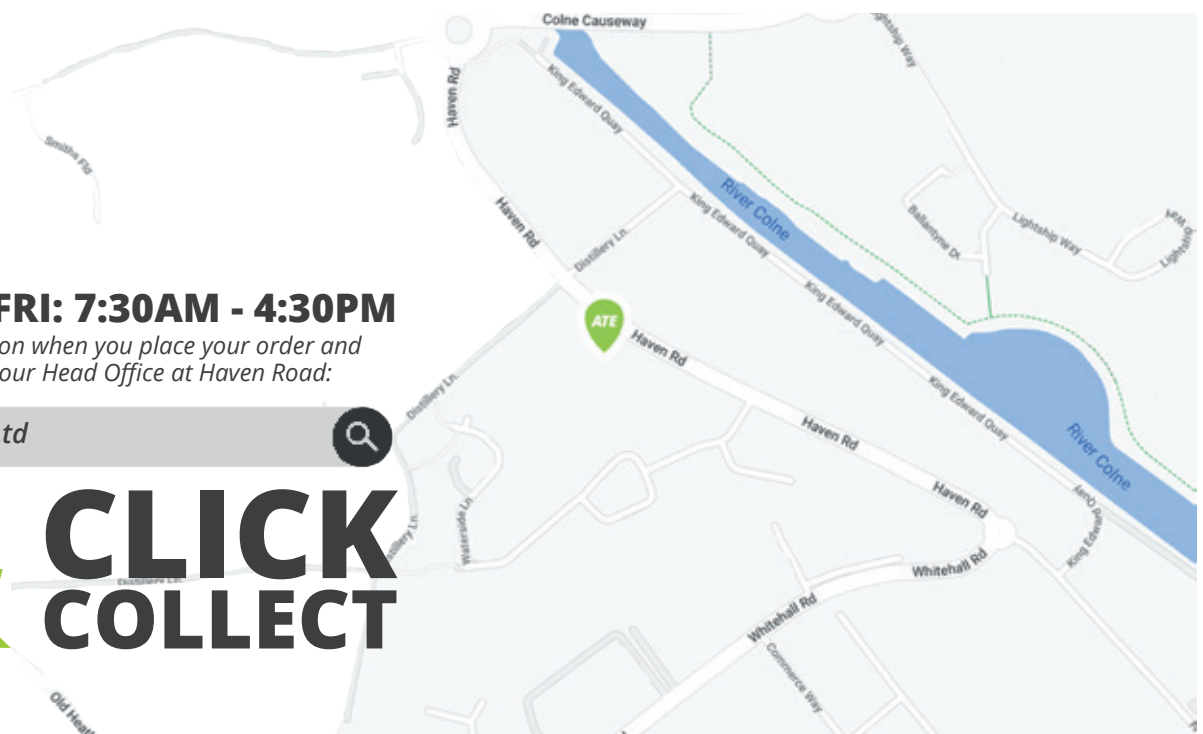

Call by 4.30pm for next day delivery on all stock lines...

# TRAILER FLOORING AND FITTINGS

**BEST  
SELLER**

**PLY FLOORING  
WITH  
PHENOLIC  
COATING  
& MESH  
PATTERN**

Part No.	Description
34.2015	2500 x 1250 x 12mm
34.2001	2500 x 1250 x 18mm
34.2002	3050 x 1525 x 18mm

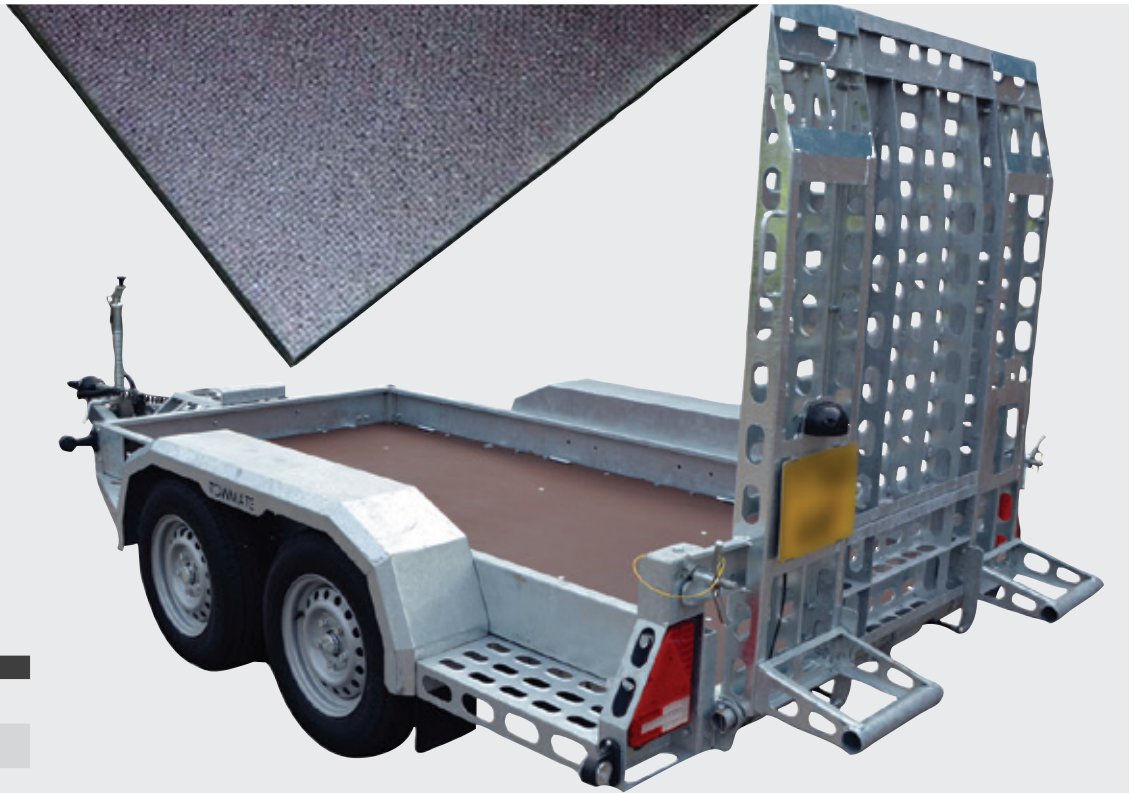

**BLACK  
ANTI SLIP  
TAPE  
ROLLS**



Part No.	Width	Length
34.2003	50mm	18.3m
34.2004	100mm	18.3m
34.2005	150mm	18.3m
34.2006	200mm	18.3m



**ALUMINIUM  
TREADPLATE  
FLOOR STRIP**

**NEW**



Part No.	Description
34.2018	Aluminium Treadplate Floor Strip - 1260 X 150 (Holco 2 & 4 Way Trailers) - 3mm/4.5mm Raised

**SELF  
DRILLING  
SCREWS**

**PACK  
OF 50**



Part No.	Description
34.3158	Self Drilling Screws 5.5mm x 65mm

**PARTSCHAT**



**NOT SURE WHAT  
YOU NEED?**

**GET IN CONTACT WITH  
OUR FRIENDLY TEAM!**

**WE ARE HERE  
TO HELP**

T: 01206 795949 E: sales@ate-uk.com [www.ate-uk.com](http://www.ate-uk.com)

# HYDRAULIC FUEL PUMPS & SPARES

## SEMI ROTARY PUMPS

**Part No. Description**

**34.5005** 3/4" BSP Inlet/Outlet Semi Rotary Pump (K1)

**34.5006** 1" BSP Inlet/Outlet Semi Rotary Pump (K2)



## SINGLE ACTION DIAPHRAGM PUMP

**Part No. Description**

**34.5009** 1" BSP Inlet/Outlet Single Action Diaphragm Pump



## 12V ELECTRIC PUMP KIT

**Part No. Description**

**34.5011** 12V Electric Pump Kit with 3m delivery hose and 1m supply hose



## MANUAL SHUT OFF NOZZLE

**Part No. Description**

**34.5015** Manual Shut Off Nozzle

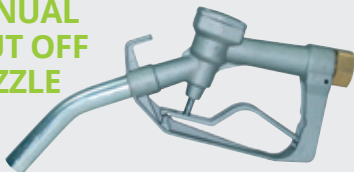

## ON-DEMAND DIAPHRAGM PUMPS

**Part No. Description**

**34.5021** 12V Pump - 4L/Min

**34.5022** 12V Pump - 17L/Min

**34.5023** 230V Pump - 17L/Min

**34.5024** 110V Pump - 17L/Min



## 12/24V BATTERY TRANSFER PUMP KIT

**Part No. Description**

**34.5020** 12/24V Battery Transfer Pump Kit



## AUTO NOZZLE FOR DIESEL

**Part No. Description**

**34.5032** Auto Nozzle for Diesel



## PUMP RESERVOIR

NEW

**Part No. Description**

**34.5033** Pump Reservoir To Suit Ifor Williams Tt85g (2010 Model)



## ADBLUE® ROTARY IBC PUMP KIT

**Part No. Description**

**34.5031** Adblue® Rotary IBC Pump Kit



## LIQUID EXTRACTION VACUUM PUMPS

**Part No. Description**

**34.5027** 2.7 Litre

**34.5028** 6 Litre

**34.5029** Li17 Litre



## MANUAL SHUT OFF NOZZLE WITH 3M HOSE

**Part No. Description**

**34.5013** Manual Shut Off Nozzle with 3m x 25mm Hose

**34.5017** Manual Shut Off Nozzle with 5m x 25mm Hose and Ends Fitted



## BSP PLASTIC FILLER CAP

NEW

**Part No. Description**

**34.6013** 2" BSP Plastic Filler Cap For Fuel Tanks



## ADBLUE® LEVER HAND PUMP KIT

**Part No. Description**

**34.5030** Adblue® Lever Hand Pump Kit with Trisure/Valorex Adaptor





## BOWSER PARTS

### ALUMINIUM FILLER CAP FOR WESTERN BOWSER



Part No.	Description
34.6001	Aluminium Filler Cap for 2" thread

### PLASTIC FILLER CAP FOR WESTERN BOWSER



Part No.	Description
34.6002	Plastic Filler Cap

### BLACK INNER LID & VENT FOR WESTERN BOWSER

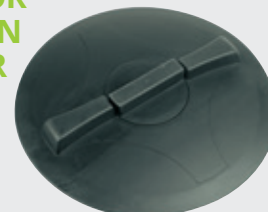

Part No.	Description
34.6003	Black Inner Lid and Vent

### VENT FOR BLACK INNER LID FOR WESTERN BOWSER



Part No.	Description
34.6012	Vent for Black Inner Lid

### NEW STYLE LID TO SUIT WESTERN BOWSER



Part No.	Description
34.6010	New Style Lid To Suit Western Bowser

### MUDGUARD BRACKET FOR WESTERN BOWSER



Part No.	Description	Length	Width	Hole Centres
34.6007	Mudguard Bracket	290 mm	50 mm	95 mm

## CARAVAN ELECTRICAL

### 230V SITE PLUG



Part No.	Description
39.1001	230V Site Plug

### 230V SITE CONNECTOR



Part No.	Description
39.1002	230V Site Connector

### 230V CARAVAN INLET



Part No.	Description
39.1003	230V Caravan Inlet

### 230V UK HOOK UP ADAPTOR



Part No.	Description
39.1004	230V UK Hook Up Adaptor

### 230V SITE EXTENSION LEADS



Part No.	Description
39.1006	230V Site Extension Lead 25M
39.1007	230V Site Extension Lead 10M

### 230V INLET SOCKET



Part No.	Description
39.1011	230V Inlet Socket

# CARAVAN ACCESSORIES

## WHEEL CHOCK



Part No.	Description
39.2005	Wheel Chock 165mm (W) 100mm (H)

## PLASTIC WHEEL CHOCK

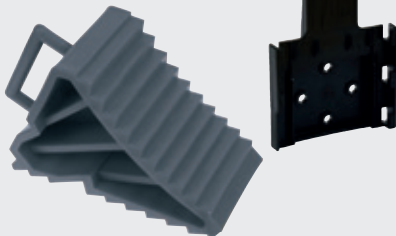

Part No.	Description
39.2015	Plastic Wheel Chock (220 x 100mm)
39.2016	Wheel Chock Holder

## NOSEWEIGHT INDICATOR GAUGE



Part No.	Description
39.2006	Noseweight Indicator Gauge 420mm(L) 50-100kg Scale

## ALKO WHEEL CHOCKS AND HOLDERS



Part No.	Description	Length	Height	Radius	Max Load
39.2017	Alko Wheel Chock 1.6T	320mm	150mm	360mm	1600kg
39.2020	Alko Wheel Chock 3.5-7T	360mm	190mm	460mm	3500-7000kg
39.2018	Wheel Chock Holder for 39.2017	-	-	-	-
39.2019	Wheel Chock Holder for 39.2020	-	-	-	-

## CARAVAN SPIRIT LEVEL



Part No.	Description
39.2007	Caravan Spirit Level 60mmx 45mm

## SINGLE STEP



Part No.	Description	Height
39.2011	Single Step 440mm(W) 630mm(L)	260mm

## DOUBLE STEP



Part No.	Description	Total Height	Distance between Steps
39.2012	Double Step	380mm	190mm

## CARAVAN EXTENSION MIRROR (CONVEX PAIR)



Part No.	Description
39.2013	Caravan Extension Mirror Convex (Pair)

## SUBMERSIBLE PUMP KIT



Part No.	Description
39.5019	12V Submersible Pump Kit

**LETS STAY CONNECTED**



# TRAILER LIGHTS AND ELECTRICAL

At ATE, we stock all the necessary components to enable you to keep your trailer or towed equipment in good working order and compliant with minimum lighting requirements. Here you will find essential lighting and accessories for most popular makes of towed equipment, along with plugs, sockets, LED beacons, light boards and combination lamps. We can source products from brands such as Aspock, AJBA, Britax, Lucidity, Rubbolite, Radex and WAS.

Wiring Codes Information .....	172	Fog Lamps.....	207
Plugs and Sockets .....	173-174	Number Plate Lamps .....	208-210
Electrical Ancillary Parts .....	174-175	Reflectors .....	210-211
Terminals, Connectors & Fuses etc ....	176-179	Temporary Lighting Boards.....	211-213
Tools .....	180	Temporary Magnetic Light Sets .....	213
Electrical Cables .....	180	LED Beacons .....	214
Junction Boxes.....	181	LED Light Bars .....	215
Switches .....	181	Surface Mounted LED Beacons.....	216
Bulbs.....	182	Seat Belt Indicator Kits .....	216-217
Testers.....	183	Spares.....	217-218
Extension Leads .....	184	Worklamps.....	218
Converters .....	185	Interior/Cabin Lamps .....	219
Harnesses .....	185	Battery Maintenance .....	220
Harnesses Connectors .....	186		
Rear Combination Lamps .....	187-198		
Front Combination Lamps.....	198		
Front Marker Lamps.....	198-201		
Outline Marker Lamps .....	202-203		
Rear Marker Lamps .....	204-205		
Amber Marker Lamps .....	205-207		
Reversing Lamps.....	207		



**RIGHT PART,  
ON TIME,  
EVERY TIME.**

## Wiring codes for 12V & 24v 7-pin & 13-pin connectors



### 12N

Pin No.	Colour	Description
1	Yellow	Left Hand Indicator
2	Blue	Rear Fog Lamp
3	White	Earth
4	Green	Right Hand Indicator
5	Brown	Right Hand Side/Tail Lights
6	Red	Brake Lights
7	Black	Left Hand Side/Tail Lights



### 12S

Pin No.	Colour	Description
1	Yellow	Reverse Light
2	Blue	Battery Charging (Switched Live)
3	White	Earth
4	Green	Interior Lights (Permanent Live)
5	Brown	Spare
6	Red	Fridge (Switched Live)
7	Black	Earth



### 12V 13-pin European Type

Pin No.	Colour	Description
1	Yellow	Left Hand Indicator
2	Blue	Rear Fog Light
3	White	Earth (Contacts 1 to 8)
4	Green	Right Hand Indicator
5	Brown	Right Hand Side/Tail Lights
6	Red	Brake Lights
7	Black	Left Hand Side/Tail Lights
8	Pink	Reversing Light
9	Orange	Permanent Live
10	Grey	Switched Live
11	White/Black	Earth for Contact 10
12	White/Blue	Coding for Coupled Trailer
13	White/Red	Earth for Contact 9



### 24N

Pin No.	Colour	Description
1	White	Earth
2	Black	Left Hand Side/Tail Lights
3	Yellow	Left Hand Indicator
4	Red	Brake Lights
5	Green	Right Hand Indicator
6	Brown	Right Hand Side/Tail Lights
7	Blue	Brake Control for Trailers



### 24S

Pin No.	Colour	Description
1	White	Earth
2	Black	Spare
3	Yellow	Reversing Light
4	Red	Power Supply
5	Green	Sensing Device and Earth
6	Brown	Spare
7	Blue	Rear Fog Lamp

# PLUGS AND SOCKETS

**7 PIN  
'N' TYPE  
PLASTIC  
PLUG**

**BEST  
SELLER**



Part No.	Description
12.2001	7 Pin 'N' Type Plastic Plug

**7 PIN  
'N' TYPE  
ALUMINIUM  
PLUG**



Part No.	Description
12.2003	7 Pin 'N' Type Aluminium Plug

**7 PIN  
'N' TYPE  
PLASTIC  
SOCKET**

**BEST  
SELLER**



Part No.	Description
12.2010	7 Pin 12V 'N' Type Plastic Socket
12.2010-BP	7 Pin 12v 'N' Type Plastic Socket - Blister Packed

**7 PIN  
'N' TYPE  
PLASTIC  
SOCKET  
WITH FOG  
LAMP CUT  
OFF**



Part No.	Description
12.2011	7 Pin 12V Plastic Socket Comes with Fog Lamp Cut-Off

**7 PIN  
'N' TYPE  
ALUMINIUM  
SOCKET**



Part No.	Description
12.2013	7 Pin 12V 'N' Type Aluminium Socket

**'N' TYPE  
GASKET**



Part No.	Description
12.3009	'N' Type Gasket

**'N' TYPE  
GASKET  
FOR  
FLAT-  
SIDED  
SOCKET**



Part No.	Description
12.3155	'N' Type Gasket for Flat Sided Socket

**7 PIN 'N' TYPE  
EXTENSION  
SOCKET**



Part No.	Description
12.2007	7 Pin 'N' Type Extension Socket
12.2007-BP	7 Pin 'N' Type Extension Socket - Blister Pack

**7 PIN  
'S' TYPE  
PLASTIC  
PLUG**



Part No.	Description
12.2002	7 Pin 'S' Type Plastic Plug

**7 PIN  
'S' TYPE  
PLASTIC  
SOCKET**



Part No.	Description
12.2012	7 Pin 12V 'S' Type Plastic Socket

**'S' TYPE  
GASKET**



Part No.	Description
12.3010	'S' Type Gasket

**12 40A  
MAKE AND  
BREAK 4  
PIN RELAY  
C/W DIODE**

**NEW**



Part No.	Description
26.2037	12 40a Make And Break 4 Pin Relay C/W Diode

### 12V 200A HEAVY DUTY MAKE AND BRAKE RELAY

NEW



Part No.	Description
26.2038	12v 200a Heavy Duty Make And Brake Relay

### 12V 40A CHANGE OVER RELAY 5 PIN C/W DIODE

NEW



Part No.	Description
26.2039	12v 40a Change Over Relay 5 Pin C/W Diode

### 12V 120A HEAVY DUTY STUD TYPE RELAY

NEW



Part No.	Description
26.2040	12v 120a Heavy Duty Stud Type Relay

### 13 PIN PLASTIC PLUG



Part No.	Description
12.2006	13 Pin Plastic Plug

### 13 PIN PLASTIC SOCKET



Part No.	Description
12.2015	12V 13 Pin Plastic Socket with Gasket

### 24V 'N' TYPE ALUMINIUM 7 PIN PLUG



Part No.	Description
12.2008	24V 'N' Type Aluminium 7 Pin Plug

### 24V 'N' TYPE ALUMINIUM 7 PIN SOCKET



Part No.	Description
12.2017	24V 'N' Type Aluminium 7 Pin Socket

## WIRING A 7 PIN PLUG

SCAN TO LEARN HOW TO  
WIRE A 7 PIN PLUG



SUBSCRIBE TO  
@ATEGROUPLTD

## ELECTRICAL ANCILLARY PARTS

### SOCKET COVER



Part No.	Description
12.3002	Socket Cover

### PLUG HOLDER



Part No.	Description
12.3001	Plug Holder

### PLUG HOLDER



Part No.	Description
12.3058	Plug Holder

## SINGLE SOCKET MOUNTING PLATE



Part No. Description

12.3004 Single Socket Mounting Plate  
1.75mm Thick

## DOUBLE SOCKET MOUNTING PLATE



Part No. Description

12.3005 Double Socket Mounting Plate  
1.75mm Thick

## ADAPTER PLATE FOR 'S' TYPE CONVERSION

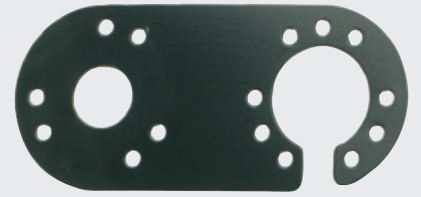

Part No. Description

12.3007 Adapter Plate for 'S' Type Conversion  
2mm Thick

## FAN TYPE SOCKET MOUNTING PLATE

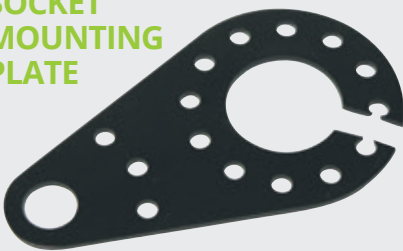

Part No. Description

12.3067 Fan Type Socket Mounting Plate

## SINGLE SOCKET MOUNTING PLATE

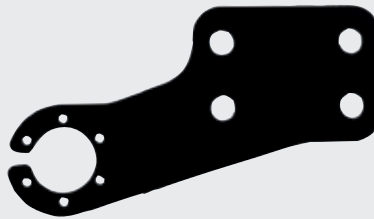

Part No. Description

12.3180 Single Socket Mounting Plate for  
Towbar with Towstep

## SINGLE POLE PLUG



Part No. Description

12.2004 12V Single Pole Plug

## SINGLE POLE SOCKET



Part No. Description

12.2005 12V Single Pole Socket

## SOFT RUBBER GROMMET



Part No. Description

12.3176 Soft Rubber Grommet (Black PVC)  
9.5mm Panel Hole Ø  
14.2mm Overall Ø  
6.4mm Hole Size 5mm(D)

## P CLIPS



PACK OF 100

Part No. Description

12.3122 P Clips - 3.1mm

12.3124 P Clips - 6.3mm

12.3125 P Clips - 7.9mm

12.3126 P Clips - 9.5mm

12.3127 P Clips - 12.7mm

12.3129 P Clips - 19.4mm

34.3342 P Clips - 19mm (Rubber Lined) - Each

## ADHESIVE INSULATION TAPE

PACK OF 10



Part No.	Colour	Width	Length
12.3063	Black	19mm	20m
12.3150	Red	19mm	20m
12.3151	Blue	19mm	20m

## NOT SURE WHAT YOU NEED?

WE'RE HERE TO HELP

GET IN CONTACT WITH OUR FRIENDLY TEAM:

T: 01206 795949

E: SALES@ATE-UK.COM

W: ATE-UK.COM



## SOCKET FIXING BOLTS AND NUTS



Part No. Description

12.3008 Socket Fixing Bolts and Nuts (M5 x 35) 3 Pack

12.3008-100 Socket Fixing Bolts and Nuts (M5 x 35) 100 Pack

# TERMINALS, CONNECTORS & FUSES ETC

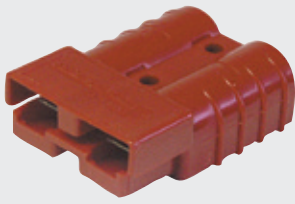

## 50AMP ANDERSON TYPE CONNECTORS

Part No.	Colour	Amp
26.2017	Red	50amp
26.2016	Grey	50amp



## 175AMP ANDERSON TYPE CONNECTORS

Part No.	Colour	Amp
26.2018	Yellow	175amp
26.2019	Red	175amp
26.2020	Grey	175amp



## 350AMP ANDERSON TYPE CONNECTORS

Part No.	Colour	Amp
26.2022	Red	350amp
26.2023	Grey	350amp

## COVERS FOR 175AMP ANDERSON TYPE CONNECTORS



Part No.	Description
26.2024	Cover for 175AMP Anderson Type Connectors

## HANDLE FOR 175A AND 350A ANDERSON TYPE CONNECTORS



Part No.	Description
26.2026	Handle for 175AMP and 350AMP Anderson Type Connectors

**STAY CONNECTED**

 ATEUKLTD  
 @ATEGROUPLTD  
 ATE UK  
 ate\_uk

## MINI BLADE FUSES

PACK OF 200



Part No.	Description
12.3104	200pk Mini Blade Fuse Multipack

## STANDARD BLADE FUSES

PACK OF 250



Part No.	Description
12.3102	250pk Standard Blade Fuse Multipack

## MAXI BLADE FUSES

PACK OF 50



Part No.	Description
12.3105	50pk Maxi Blade Fuse Multipack

## STANDARD BLADE FUSE AND CONTINENTAL FUSES

PACK OF 400



Part No.	Description
12.3103	400pk Standard Blade Fuse and Continental Fuse Multipack

## GLASS FUSES

PACK OF 200



Part No.	Description
12.3174	Glass Fuses Multipack - 20 and 30mm

## CONTINENTAL FUSES

PACK OF 500



Part No.	Description
12.3175	Continental Fuses Multipack



## MINI BLADE FUSES

PACK OF 20



Part No.	Description
12.3160	2 Amp Mini Blade Fuses
12.3161	4 Amp Mini Blade Fuses
12.3026	5 Amp Mini Blade Fuses
12.3027	7.5 Amp Mini Blade Fuses
12.3028	10 Amp Mini Blade Fuses
12.3029	15 Amp Mini Blade Fuses
12.3030	20 Amp Mini Blade Fuses
12.3031	25 Amp Mini Blade Fuses
12.3032	30 Amp Mini Blade Fuses

## BLADE FUSES

PACK OF 20



Part No.	Description	Part No.	Description
12.3193	1 Amp Blade Fuses	12.3036	15 Amp Blade Fuses
12.3054	3 Amp Blade Fuses	12.3037	20 Amp Blade Fuses
12.3053	4 Amp Blade Fuses	12.3038	25 Amp Blade Fuses
12.3033	5 Amp Blade Fuses	12.3039	30 Amp Blade Fuses
12.3034	7.5 Amp Blade Fuses	12.3162	40 Amp Blade Fuses
12.3035	10 Amp Blade Fuses		

## MAXI BLADE FUSES

PACK OF 10



Part No.	Description
12.3040	20 Amp Maxi Blade Fuses
12.3041	30 Amp Maxi Blade Fuses

ORDER BEFORE  
**4.30PM**

FOR NEXT WORKING  
DAY DELIVERY

\*Guaranteed for UK mainland customers only.

## 30AMP MINI BLADE FUSE HOLDER

PACK OF 5



Part No.	Description
12.3108	Mini Blade Fuse Holder, suits FU6 fuses

## 30AMP STANDARD BLADE FUSE HOLDER

PACK OF 5



Part No.	Description
12.3016	30 Amp Standard Blade Fuse Holder

## MAXI BLADE FUSE HOLDER

PACK OF 5



Part No.	Description
12.3109	Maxi Blade Fuse Holder for use with 4.0mm-6.0mm Cable

## 4-WAY STANDARD BLADE FUSE HOLDER



Part No.	Description
12.3106	Standard Blade Fuse Holder, 53.2mm hole centres 5.5mm Ø

## 6-WAY STANDARD BLADE FUSE HOLDER



Part No.	Description
12.3107	Standard Blade Fuse Holder

## FEMALE SPADE CONNECTORS PART INSULATED

PACK OF 50



Part No.	Description
12.3157	Red 2.8mm
12.3181	Blue 4.8mm
12.3070	Red 6.3mm
12.3017	Blue 6.3mm
12.3088	Yellow 6.3mm

## FEMALE SPADE CONNECTORS FULLY INSULATED

PACK OF 50



Part No.	Description
12.3071	Red 6.3mm
12.3019	Blue 6.3mm
12.3089	Yellow 6.3mm

## TAB TERMINALS PART INSULATED

PACK OF 50



Part No.	Description
12.3081	Red 6.3mm
12.3018	Blue 6.3mm
12.3097	Yellow 6.3mm
12.3156	Yellow Spade 9.5mm

## PIGGYBACK CONNECTORS

PACK OF 50



Part No.	Description
12.3072	Red 6.3mm
12.3069	Blue 6.3mm
12.3187	Yellow 6.3mm (Pack of 100)

## BUTT CONNECTORS

PACK OF 50



Part No.	Description
12.3073	Red 3.3mm
12.3052	Blue 4.0mm
12.3090	Yellow 5.5mm

## PIN CONNECTORS

PACK OF 50



Part No.	Description
12.3170	Blue 12.0mm

## BULLET RECEPTACLES

PACK OF 50

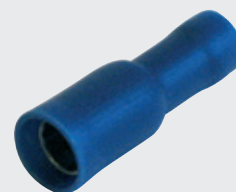

Part No.	Description
12.3074	Red 4.0mm
12.3082	Blue 4.0mm
12.3158	Blue 5.0mm
12.3091	Yellow 4.0mm

## BULLET TERMINALS

PACK OF 50



Part No.	Description
12.3075	Red 4.0mm
12.3083	Blue 4.0mm
12.3159	Blue 5.0mm
12.3092	Yellow 4.0mm

## RING TERMINALS



Part No.	Description	Pack Size
12.3173	Red 3.2mm (6Ba)	100
12.3172	Red 4.3mm (3Ba)	100
12.3076	Red 5.3mm (2Ba)	100
12.3077	Red 6.4mm (Oba)	100
12.3078	Red 8.4mm (5/16)	100
12.3084	Blue 5.3mm (2Ba)	50
12.3020	Blue 6.4mm (Oba)	50
12.3085	Blue 8.4mm (5/16)	50
12.3093	Yellow 5.3mm (2Ba)	100
12.3096	Yellow 6.4mm (Oba)	100
12.3021	Yellow 8.4mm (5/16)	100
12.3171	Yellow 13.0mm (Oba)	100

## FORKED TERMINALS

PACK OF 50



Part No.	Description
12.3079	Red 5.3mm
12.3080	Red 6.4mm
12.3086	Blue 5.3mm
12.3087	Blue 6.4mm
12.3095	Yellow 5.3mm
12.3096	Yellow 6.4mm (Oba)

## RED ASSORTED ELECTRICAL TERMINAL MULTIPACK

PACK OF 400



Part No.	Description
12.3111	Red Assorted Electrical Terminal Multipack

## BLUE ASSORTED ELECTRICAL TERMINAL MULTIPACK

PACK OF 400



Part No.	Description
12.3112	Blue Assorted Electrical Terminal Multipack

## YELLOW ASSORTED ELECTRICAL TERMINAL MULTIPACK

PACK OF 260



Part No.	Description
12.3113	Yellow Assorted Electrical Terminal Multipack

## ASSORTED ELECTRICAL TERMINAL MULTIPACK

PACK OF 365



Part No. Description

12.3110 Assorted Electrical Terminal Multipack

## SELF ADHESIVE 4-WAY CABLE TIE FIXING BASES



Part No. Description

12.3120 100pk Self Adhesive 4-Way Cable Tie Fixing Bases (19mm x 19mm)

12.3121 100pk Self Adhesive 4-Way Cable Tie Fixing Bases (28mm x 28mm)

## HEAT SHRINKABLE BUTT SPLICES - ADHESIVE

PACK OF 50



Part No. Description

12.3114 Red

12.3115 Blue

12.3116 Yellow

## HEAT SHRINK CRIMP TERMINAL MULTIPACK

PACK OF 180



Part No. Description

12.3117 Heat Shrink Crimp Terminal Multipack

## CABLE TIES



Part No. Description Length Width

12.3059 Cable Ties 368mm 4.8mm

12.3062 Cable Ties 430mm 4.8mm

12.3098 Cable Ties 100mm 2.5mm

12.3099 Cable Ties 200mm 4.8mm

12.3100 Cable Ties 300mm 4.8mm

12.3101 Cable Ties 550mm 9.0mm

## 12.7mm x 1M BLACK HEAT SHRINK



Part No. Description

12.3166 Black Heat Shrink (3:1) Adhesive Lined - 12.7mm x 1m

## COPPER TUBE TERMINALS

PACK OF 10



Part No. Description

12.3178 M8 Stud 25mm Cable Size

12.3177 CM10 Stud 25mm Cable Size

12.3179 M10 Stud 35mm Cable Size

## COPPER TUBE TERMINALS

PACK OF 10



Part No. Description

12.3164 For 10mm Sq Cable with 6mm Hole

12.3165 For 16mm Sq Cable with 10mm Hole

12.3168 For 50mm Sq Cable with 10mm Hole



## SPLIT CONVOLUTED TUBING

Part No. Width Length

12.3141 10mm 10m

12.3143 13mm 10m

12.3145 16.1mm 10m

12.3147 21.2mm 10m

12.3149 28.3mm 10m

## SPIRAL CABLE WRAP



Part No. Description

12.3169 Spiral Cable Wrap 4- (50mm x 25m) - Black

## BATTERY CABLES



Part No. Description Length

26.1034 Battery Cable - 451/0.30, 35mm/240A - Black 10m

26.1035 Battery Cable - 451/0.30, 35mm/240A - Red 10m

PARTSCHAT



WE ARE HERE TO HELP

NOT SURE WHAT YOU NEED?  
GET IN CONTACT WITH OUR FRIENDLY TEAM!

T: 01206 795949  
E: sales@ate-uk.com  
www.ate-uk.com

## TOOLS

### RATCHET CRIMPING TOOL



Part No.	Description
38.5001	Ratchet Crimping Tool (0.5mm-2.5mm)

### RATCHET CRIMPING TOOL



Part No.	Description
38.5002	Ratchet Crimping Tool (0.25mm-6.0mm)

### CABLE STRIPPING TOOL (0.5MM-6.0MM)



Part No.	Description
38.5003	Cable Stripping Tool (0.5mm-6.0mm)

### CABLE CUTTER (6.0MM-70.0MM)



Part No.	Description
38.5004	Cable Cutter (6.0mm-70.0mm)

## CABLES

### SINGLE CORE CABLES

50M ROLLS



Part No.	Description
26.1018	Single Core Cable 8 Amp Red
26.1019	Single Core Cable 8 Amp Black
26.1003	Single Core Cable 17 Amp Black
26.1004	Single Core Cable 17 Amp Red

### SINGLE CORE CABLES

30M ROLLS



Part No.	Description
26.1005	Single Core Cable 27.5 Amp Black
26.1006	Single Core Cable 27.5 Amp Red
26.1017	Single Core Cable 35 Amp Red

### 2 CORE CABLES

100M ROLLS



Part No.	Description
26.1007	2 Core Flat Cable 8.75 Amp
26.1021	2 Core Flat Cable 5 Amp
26.1022	2 Core Flat Cable 17 Amp

### 3 CORE CABLE

30M ROLLS

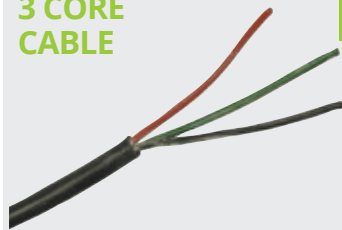

Part No.	Description
26.1015	3 Core Cable Black

### 4 CORE CABLE

30M ROLLS

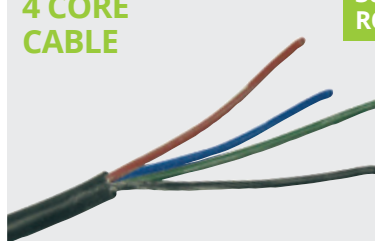

Part No.	Description
26.1023	4 Core Cable - 5 Amp

### 7 CORE CABLES

100M ROLLS

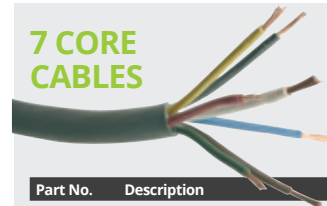

Part No.	Description
26.1009	7 Core Cable Black - 5 Amp
26.1016	7 Core Cable Black Heavy Duty Earth - 8 Amp
26.1024	7 Core Cable Black with Heavy Duty Earth - 5 Amp

### 7 CORE CABLES

30M ROLLS

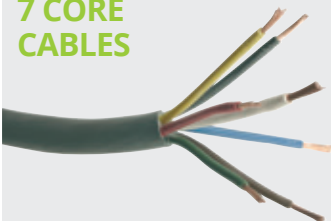

Part No.	Description
26.1036	7 Core Cable Black - 21 Amp
26.1014	7 Core Cable Grey - 21 Amp

### 8 CORE CABLE

30M ROLLS



Part No.	Description
26.1032	8 Core Cable - 8 Amp

### 12 CORE CABLE - BLACK

50M ROLLS

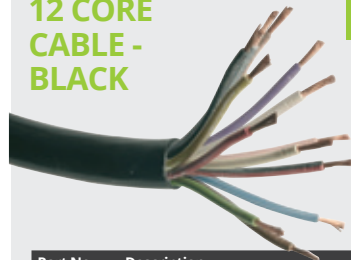

Part No.	Description
26.1011	12 Core Cable Black for 13Pin Plug/Socket

Call by 4.30pm for next day delivery on all stock lines...

# JUNCTION BOXES

## 2-WAY JUNCTION BOX



Part No.	Description
26.2035	2-Way 300 Amp Junction Box

## 8-WAY RUBBER JUNCTION BOX



Part No.	Description
26.2001	8-Way Rubber Junction Box

## 10-WAY JUNCTION BOX

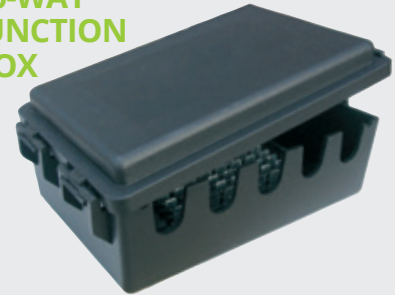

Part No.	Description
26.2030	10-Way Terminal Junction Box 12/24 Volt

## 8-WAY JUNCTION BOX



Part No.	Description
26.2010	8-Way 250 Terminal Junction Box

## 16-WAY JUNCTION BOX



Part No.	Description
26.2011	16-Way 250 Terminal Double Height Junction Box

# SWITCHES

## SINGLE POLE BATTERY CUT-OFF

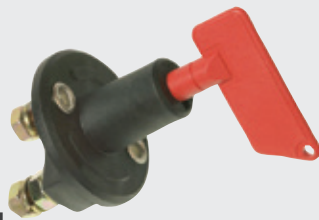

Part No.	Description
26.0001	Single Pole Battery Cut-Off

## SINGLE POLE BATTERY CUT-OFF (MARINE)



Part No.	Description
26.0002	Single Pole Battery Cut-Off (For Marine Use)

## EMERGENCY STOP CONTROL BUTTON



Part No.	Description
26.2027	Emergency Stop Control Button

## ILLUMINATED RED ON-OFF MINI LED ROUND ROCKER SWITCH 10AMPS



Part No.	Description	Amp
26.2012	Illuminated Red On-Off Mini LED Round Rocker Switch 10Amps (20mm Panel Hole)	10amp

## MINIATURE MOMENTARY ON PUSH SWITCH

NEW

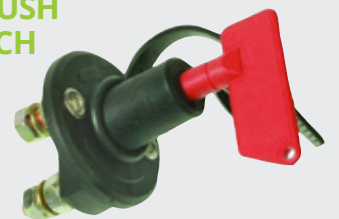

Part No.	Description
26.0003	Miniature Momentary On Push Switch With Plastic Button - 0.5a At 30v

## ON-OFF HEAVY DUTY DOUBLE POLE METAL SWITCH



Part No.	Description	Amp
26.2014	On-Off Heavy Duty Double Pole Metal Switch Comes with Waterproof Cover 25Amps At 12V Dc (13mm Panel Hole)	25amp

## ON-OFF-ON HEAVY DUTY TRIPLE POLE METAL TOGGLE SWITCH



Part No.	Description
26.2028	On-Off-On Heavy Duty Triple Pole Metal Toggle Switch 13mm Panel Hole

## ON-OFF HEAVY DUTY DOUBLE POLE METAL SWITCH

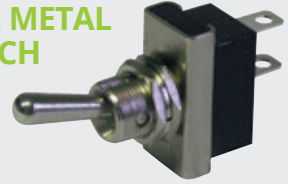

Part No.	Description	Amp
26.2013	On-Off Heavy Duty Double Pole Metal Switch 25Amps At 12V Dc (13mm Panel Hole)	25amp

## BULBS

### INDICATOR BULBS



PACK OF 10

Part No.	Description	Volt	Watt
26.3010	Ba15S Bulbs (LLB382) Single Pin Connector	12v	21w
26.3018	Ba15D Bulbs (LLB335) Double Pin Connector	12v	21w
26.3021	Ba15S Amber Bulbs (LLB343)	12v	21w
26.3032	Ba15D Amber Bulbs	12v	21w
26.3014	Ba15S Bulbs (LLB241)	24v	21w

### STOP/TAIL BULBS



PACK OF 10

Part No.	Description	Volt	Watt
26.3009	Ba15S Bulb (LLB380)	12v	21/5w
26.3019	Ba15D Bulb (LLB381)	12v	21/5w
26.3001	Ba15D Bulb (LLB334)	24v	21/5w

### SIDE LIGHT BULBS



PACK OF 10

Part No.	Description	Volt	Watt
26.3002	Ba15S Bulb (LLB207)	12v	5w
26.3013	Ba15D Bulb (LLB209)	12v	5w
26.3012	Ba15D Bulb (LLB150)	24v	5w
26.3015	Ba15S Bulb (LLB245)	12v	10w
26.3025	Ba15S Bulb (LLB246)	24v	10w

### BUS BULBS



PACK OF 10

Part No.	Description	Volt	Watt
26.3022	Ba15D Bus Bulb (LLB810)	12v	24w

### MINATURE BULBS



PACK OF 10

Part No.	Description	Volt	Watt
26.3020	12V 5W Ba9S Miniature Bulb (LLB989)	12v	5w

### HALOGEN BULBS



PACK OF 10

Part No.	Description	Volt	Watt
26.3005	H1 Halogen Bulb (LLB448)	12v	55w
26.3007	H3 Halogen Bulb (LLB453)	12v	55w
26.3030	H7 Halogen Bulb (LLB499)	12v	55w
26.3006	H1 Halogen Bulb (LLB466)	24v	70w
26.3008	H3 Halogen Bulb (LLB460)	24v	70w

### FESTOON BULB



PACK OF 10

Part No.	Description	Volt	Watt
26.3023	Festoon Bulb (LLB239)	12v	5w
26.3016	Festoon Bulb (LLB272)	12v	10w
26.3026	Festoon Bulb (LLB274)	24v	10w

### WEDGE BULBS



PACK OF 10

Part No.	Description	Volt	Watt
26.3024	Wedge Bulb (LLB501)	12v	5w
26.3027	Capless Wedge Bulb (LLB507)	24v	5w

## TESTERS

### 7 PIN SOCKET TESTER



Part No.	Description
26.4004	7 Pin Socket Tester

### MULTI PURPOSE 7 PIN SOCKET AND PLUG TESTER



Part No.	Description
26.4005	Multi Purpose 7 Pin Socket and Plug Tester

### 7 PIN AND 13 PIN TRAILER ELECTRICS TESTER

**PROLINE**

**BEST SELLER**



Part No.	Description
26.4011	7 Pin and 13 Pin Trailer Electrics Tester Mk2 - Automatic Reset and Earth Terminal with Adapter and Charger
26.4008	Battery
26.4009	Charger

### LEAD ACID SEALED BATTERY FOR TRAILER ELECTRICS TESTER



Part No.	Description
26.4008	Lead Acid Sealed Battery for 26.4011

### 240V CHARGER FOR TRAILER ELECTRICS TESTER



Part No.	Description
26.4009	240V Charger for 26.4011

### WARRIOR TESTER BATTERY

**NEW**



Part No.	Description
26.4012	Warrior Tester Battery

### WARRIOR TRAILER ELECTRICAL TESTER COMPLETE

**NEW**



Part No.	Description
26.4014	Warrior Trailer Electrical Tester Complete

**PROLINE**



## TESTING YOUR TRAILER LIGHTS?

- Compatible with both 7 and 13 pin connectors, with a reverse light check
- Complete with adapter and charger
- Built in battery with low battery indicator
- Simple to use - one touch to start sequence
- One person operation
- Portable and easy to store

**SKU: 26.4011**

## EXTENSION LEADS

### 'N' TYPE PLUG TO PLUG EXTENSION LEADS



Part No.	Length
26.5021	2.5m
26.5003	3m

### 'N' TYPE PLUG TO SOCKET EXTENSION LEADS



Part No.	Length
26.5020	3m
26.5006	6m
26.5005	3.5m

### 'N' TYPE PLUG TO SOCKET CURLY EXTENSION LEADS



Part No.	Length
26.5016	1.5m
26.5017	2.5m
26.5043	5m
26.5043-BP	5m Blister Packed

### 'N' TYPE PLUG TO PLUG CURLY EXTENSION LEADS



Part No.	Length
26.5001	1.5m
26.5002	2.5m
26.5002-M	2.5m
26.5015	3m



NEW

### 7 PIN MALE-FEMALE EXTENSION LEAD

Part No.	Length
26.5049	1m

### 7 PIN CURLY EXTENSION LEAD PLUG/ PLUG

NEW



Part No.	Length
26.5052	5m

### 13 PIN PLUG TO PLUG EXTENSION LEAD



Part No.	Length
26.5026	2.5m

### 13 PIN PLUG TO 7 PIN PLUG EXTENSION LEAD



Part No.	Length
26.5037	3m

### 13 PIN CURLY EXTENSION LEAD PLUG/ SOCKET

NEW



Part No.	Length
26.5055	1.5m

### 13 PIN PLUG TO PLUG CURLY EXTENSION LEAD



Part No.	Length
26.5054	1.5
26.5028	3m
26.5047	4m
26.5053	5m

### 13 PIN TO 7 PIN CURLY EXTENSION LEAD



Part No.	Length
26.5029	2.5m

### 13 PIN SOCKET TO 8 PIN PLUG 2.5M CURLY EXTENSION LEAD



Part No.	Length
26.5030	2.5m
26.5045	4m
26.5044	5m
26.5046	6m



## CONVERTERS

### 7 PIN 'N' AND 'S' TYPE TO 13 PIN CONVERTER



Part No.	Description
26.5010	7 Pin 'N' and 'S' Type To 13 Pin Converter

### 13 PIN TO 7 PIN 'N' AND 'S' TYPE CONVERTER



Part No.	Description
26.5011	13 Pin To 7 Pin 'N' and 'S' Type Converter - Short

### 13 PIN PLUG TO 7 PIN 'N' AND 'S' TYPE PLUG CONVERTER



Part No.	Description	Length
26.5036	13 Pin Plug To 7 Pin 'N' and 'S' Type Plug Converter with 2m Cable	2m

### 7 PIN 'N' TYPE TO 13 PIN CONVERTER



Part No.	Description
26.5008	7 Pin 'N' Type To 13 Pin Converter

### 13 PIN TO 7 PIN 'N' TYPE CONVERTER



Part No.	Description
26.5009	13 Pin To 7 Pin 'N' Type Converter



## HARNESSES

### RADEX 13 PIN WIRING HARNESSES AND 2 X 6 PIN CONNECTORS



Part No.	Length
26.5032	6m

### RADEX 7 PIN WIRING HARNESSES AND CONNECTORS



Part No.	Length
26.5022	4m
26.5012	6m
26.5014	8m

### AJBA WIRING HARNESS - 13 PIN

**BEST SELLER**



Part No.	Description
26.5023	7 Pin Plug with 4m Harness and Connectors (For AJBA Lights)
26.5024	7 Pin Plug with 6m Harness and Connectors (For AJBA Lights)
26.5034	13 Pin Plug with 6m Harness and 2 x 6 Pin Connectors (For AJBA Lights)

### RADEX TWIN CABLE AND CONNECTORS



Part No.	Length
26.5013	4m

### ASPOCK WIRING HARNESSES



Part No.	Description
26.5018	7 Pin Plug with 4m Harness and Connectors
26.5027	7 Pin Plug with 4m Harness To Suit Knott Chassis
26.5019	7 Pin Plug with 6m Harness and Connectors
26.5042	13 Pin Plug with 6m Harness and Connectors for 27.0238 and 27.0239

## 2M WARRIOR WIRING HARNESS

NEW



Part No.	Description
26.5050	2m Warrior Wiring Harness

## 8M WARRIOR WIRING HARNESS

NEW



Part No.	Description
26.5048	8m Warrior Wiring Harness

## WARRIOR COMPLETE LED WIRING LOOM KIT

NEW



Part No.	Description
26.5051	Warrior Complete Led Wiring Loom Kit

## COMPLETE 13 PIN WIRING HARNESS



Part No.	Description
26.5038	13 Pin Wiring Loom To Suit Indespension Plant Trailer - Complete

## WIRING LOOM FOR TOWMATE TRAILERS



Part No.	Description
26.5040	Wiring Loom for Towmate Trailers

GET OUR  
**EXPERT  
ADVICE**

**WHATSAPP**  
01206 585439



## HARNESS CONNECTORS

### AJBA REPLACEMENT QUICK FIT PLUG (YELLOW)



Part No.	Description
26.2006	AJBA Replacement Yellow Plug

### AJBA REPLACEMENT QUICK FIT PLUG (GREEN)



Part No.	Description
26.2007	AJBA Replacement Green Plug

### ASPOCK REPLACEMENT QUICK FIT PLUG (YELLOW) LEFT HAND

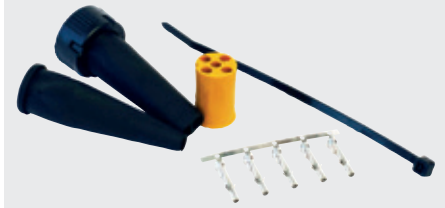

Part No.	Description
26.2031	Replacement Quick Fit Plug - Yellow

### ASPOCK REPLACEMENT QUICK FIT PLUG (GREEN) RIGHT HAND

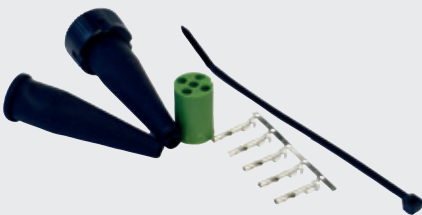

Part No.	Description
26.2032	Replacement Quick Fit Plug - Green

### RADEX REPLACEMENT QUICK FIT PLUG (RED)

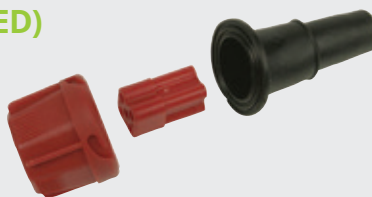

Part No.	Description
26.2002	Radex Replacement Quick Fit Plug Red (Includes 5 x 26.2005)

### RADEX REPLACEMENT QUICK FIT PLUG (GREEN)



Part No.	Description
26.2003	Radex Replacement Quick Fit Plug (Includes 5 x 26.2005)

**RADEX  
REPLACEMENT  
QUICK FIT  
PLUG (WHITE)**



Part No.	Description
26.2004	Radex Replacement Quick Fit Plug (Requires 2 x 26.2005)

**QUICK FIT  
CONVERTING  
LEAD**



Part No.	Description
26.5039	Quick Fit Converting Lead with Aspock 5 Pin Connector - 500m Long

**RADEX  
SPARE PIN  
FOR QUICK  
FIT PLUG**



Part No.	Description
26.2005	Radex Spare Pin for Quick Fit Plug (Individual)

**SCAN TO WATCH  
OUR  YouTube  
CHANNEL**



**REAR COMBINATION LAMPS**

**RADEX 3002  
SQUARE REAR  
COMBINATION  
LAMP**



Part No.	Description	Height	Width	Depth
27.0015	Radex 3002 Square Rear Combination Lamp	102mm	98mm	50mm
27.0016	Radex 3002 Lens for Square Rear Combination Lamp	102mm	98mm	-

**AJBA SQUARE  
REAR  
COMBINATION  
LAMPS**



Part No.	Description	Height	Width	Depth
27.0017	AJBA FP10 Square Rear Combination Lamp	105mm	98mm	50mm
27.0017-BP	AJBA Fp10 Square Rear Combination Lamp - Blister Packed	105mm	98mm	50mm
27.0018	AJBA FP10 Lens for Square Rear Combination Lamp	105mm	98mm	50mm
27.0098	AJBA Rear Combination Lamp with Socket	105mm	98mm	50mm

### BRITAX 9088 SQUARE REAR COMBINATION LAMP



Part No.	Description	Height	Width	Depth
27.0019	Britax 9088 Square Rear Combination Lamp	97mm	105mm	52mm
27.0020	Britax 9089 Square Rear Combination Lamp Without Number Plate Lamp	97mm	105mm	52mm

### RUBBOLITE 340 REAR COMBINATION LAMP



Part No.	Description	Height	Width	Depth
27.0085	Rubbolite 340 Rear Combination Lamp	92mm	134mm	55mm
27.0086	Rubbolite 340 Lens for Rear Combination Lamp	92mm	134mm	-

### BRITAX 9008 OBLONG REAR COMBINATION LAMP



Part No.	Description	Height	Width	Depth
27.0003	Britax 9008 Oblong Rear Combination Lamp	100mm	160mm	50mm
27.0004	Britax 9008 Lens for Oblong Rear Combination Lamp	100mm	160mm	-

### LEP OBLONG REAR COMBINATION LAMP

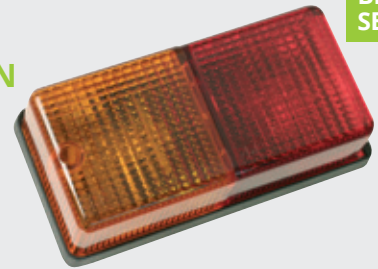

**BEST  
SELLER**

Part No.	Description	Height	Width	Depth
27.0022	LEP Oblong Rear Combination Lamp	82mm	168mm	50mm
27.0023	LEP Lens for Oblong Rear Combination Lamp	82mm	168mm	-

### BRITAX 9002 OBLONG REAR COMBINATION LAMP

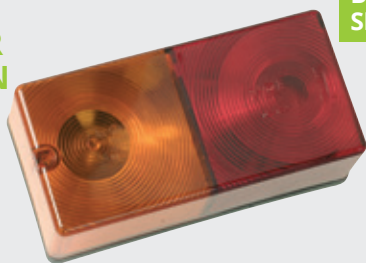

**BEST  
SELLER**

Part No.	Description	Height	Width	Depth
27.0024	Britax 9002 Oblong Rear Combination Lamp	97mm	160mm	56mm
27.0025	Britax 9002 Lens for Oblong Rear Combination Lamp	97mm	160mm	-

### RUBBOLITE 64 REAR COMBINATION LAMP



Part No.	Description	Height	Width	Depth
27.0094	Rubbolite 64 Rear Combination Lamp	104mm	202mm	50mm
27.0095	Rubbolite 64 Lens for Rear Combination Lamp	104mm	202mm	-

### RUBBOLITE 313 REAR COMBINATION LAMP



Part No.	Description	Height	Width	Depth
27.0087	Rubbolite 313 Rear Combination Lamp	111mm	333mm	55mm
27.0089	Rubbolite 313 Lens for Stop/Tail Lamp	111mm	333mm	-
27.5018	Rubbolite 312 and 313 Lens for Indicator Lamp	111mm	333mm	-
27.7010	Rubbolite 311 and 313 Lens for Fog Lamp	111mm	333mm	-

### JOKON OBLONG REAR COMBINATION LAMP



Part No.	Description	Height	Width	Depth	LH/RH
27.0109	Jokon Oblong Rear Combination Lamp	100mm	188mm	55mm	L/H
27.0110	Jokon Oblong Rear Combination Lamp	100mm	188mm	55mm	R/H
27.0111	Jokon Oblong Lens for Rear Combination	100mm	188mm	-	-

### AJBA FP15 OBLONG REAR COMBINATION LAMP



Part No.	Description	Height	Width	Depth
27.0032	AJBA FP15 Oblong Rear Combination Lamp	103mm	220mm	62mm
27.0033	AJBA FP15 Lens for Oblong Rear Combination Lamp	103mm	220mm	-

### AJBA FP16 OBLONG REAR COMBINATION LAMP

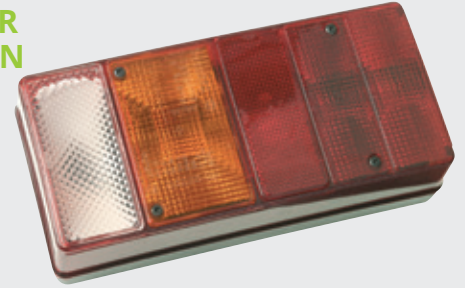

Part No.	Description	Height	Width	Depth
27.0034	AJBA FP16 Oblong Rear Combination Lamp	103mm	220mm	62mm

### BRITAX 9004 OBLONG REAR COMBINATION LAMP

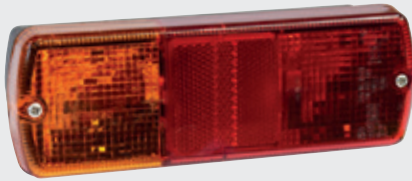

Part No.	Description	Height	Width	Depth
27.0001	Britax 9004 Oblong Rear Combination Lamp	66mm	186mm	55mm
27.0002	Britax 9004 Lens for Oblong Rear Combination Lamp	66mm	186mm	-

### BRITAX 9020 OBLONG REAR COMBINATION LAMP

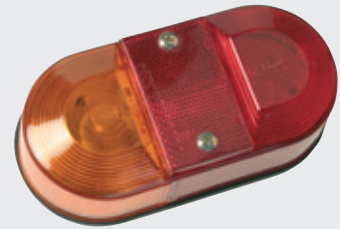

Part No.	Description	Height	Width	Depth
27.0026	Britax 9020 Oblong Rear Combination Lamp	83mm	165mm	49mm
27.0027	Britax 9020 Lens for Oblong Rear Combination Lamp	83mm	165mm	-

### ASPOCK MIDPOINT 2 REAR COMBINATION LAMP



Part No.	Description	Height	Width	Depth
27.0115	Aspock Midpoint 2 Rear Combination Lamp	98mm	218mm	57mm
27.0116	Aspock Midpoint 2 Lens for Rear Combination Lamp	98mm	218mm	-

### LEP CRL300 REAR COMBINATION LAMP



Part No.	Description	Height	Width	Depth
27.0130	LEP CRL300 Rear Combination Lamp with Quick Fit Connectors	92mm	200mm	60mm
27.0031	LEP CRL300 Lens for Rear Combination Lamp	92mm	200mm	-

### BRITAX L12 REAR COMBINATION LAMP



Part No.	Description	Height	Width	Depth
27.0077	Britax L12 Rear Combination Lamp	112mm	223mm	57mm
27.0078	Britax L12 and L12 Lens for Stop/Tail Lamp	-	-	-
27.5004	Britax L12 and L13 Lens for Indicator Lamp	-	-	-

### BRITAX L13 REAR COMBINATION LAMP



Part No.	Description	Height	Width	Depth
27.0076	Britax L13 Rear Combination Lamp	105mm	380mm	55mm
27.0078	Britax L12 and L13 Lens for Stop/Tail Lamp	105mm	380mm	-
27.5004	Britax L12 and L13 Lens To Suit Indicator Lamp	105mm	380mm	-
27.7002	Britax L11 and L13 Lens for Fog Lamp	105mm	380mm	-
27.6009	Britax L11 and L13 Lens for Reverse Lamp	105mm	380mm	-

## ASPOCK MULTIPOINT 5 REAR COMBINATION LAMPS - 8 PIN



Part No.	Description	Height	Width	Depth	Volt
27.0221	Aspock Multipoint 5 Rear Combination Lamp L/H	140mm	238mm	55mm	12v
27.0222	Aspock Multipoint 5 Rear Combination Lamp R/H	140mm	238mm	55mm	12v
27.0238	Aspock Multipoint 5 Combination Lamp with Fog & Reverse - 8 Pin Version L/H	140mm	238mm	55mm	12/24v
27.0239	Aspock Multipoint 5 Combination Lamp with Fog & Reverse - 8 Pin Version R/H	140mm	238mm	55mm	12/24v
27.0240	Aspock Multipoint 5 Lens for Rear Combination Lamp L/H	140mm	238mm	-	-
27.0241	Aspock Multipoint 5 Lens for Rear Combination Lamp R/H	140mm	238mm	-	-

## AJBA FP96 REAR COMBINATION LAMPS



Part No.	Description	Height	Width	Depth
27.0069	AJBA FP96 Rear Combination Lamp with 4 Pin Quick Fit Connector (Long Series) L/H	135mm	240mm	54mm
27.0071	AJBA FP96 Rear Combination Lamp with 4 Pin Quick Fit Connector (Long Series) R/H	135mm	240mm	54mm
27.0214	AJBA FP96 12/24v Rear Combination Lamp with 6 Pin Quick Connector (Long Body Version) L/H with Recessed Plug	135mm	240mm	54mm
27.0215	AJBA FP96 12/24v Rear Combination Lamp with 6 Pin Quick Connector (Long Body Version) R/H with Recessed Plug	135mm	240mm	54mm
27.0070	AJBA FP96 Lens L/H	-	-	-
27.0072	AJBA FP96 Lens R/H	-	-	-

## AJBA FP40 REAR COMBINATION LAMPS



Part No.	Description	Height	Width	Depth
27.0249	AJBA FP40 Horizontal 6 Function Rear Combination Lamp L/H	135mm	220mm	54mm
27.0250	AJBA FP40 Horizontal 6 Function Rear Combination Lamp R/H	135mm	220mm	54mm
27.0073	AJBA FP40 Rear Combination Lamp with Quick Fit Connector (Short Series) L/H	135mm	220mm	54mm
27.0074	AJBA FP40 Rear Combination Lamp with Quick Fit Connector (Short Series) R/H	135mm	220mm	54mm
27.0075	AJBA FP40 Lens for L/H and R/H Rear Combination Lamp (Short Series)	135mm	220mm	-

## ASPOCK MULTIPOINT 4 REAR COMBINATION LAMPS



Part No.	Description	Height	Width	Depth
27.0164	Aspock Multipoint 4 Rear Combination Lamp with Quick Fit Connectors L/H	136mm	200mm	56mm
27.0165	Aspock Multipoint 4 Rear Combination Lamp with Quick Fit Connectors R/H	136mm	200mm	56mm
27.0187	Aspock Multipoint 4 Lens for Rear Combination Lamp L/H	136mm	200mm	-
27.0188	Aspock Multipoint 4 Lens for Rear Combination Lamp R/H	136mm	200mm	-

## ASPOCK MULTIPOINT 2 REAR COMBINATION LAMPS

Requires quick fit connectors



Part No.	Description	Height	Width	Depth
27.0112	Aspock Multipoint 2 Rear Combination Lamp L/H	140mm	240mm	52mm
27.0113	Aspock Multipoint 2 Rear Combination Lamp R/H	140mm	240mm	52mm
27.0114	Aspock Multipoint 2 Lens for Rear Combination Lamps	140mm	240mm	-

## ASPOCK MULTIPOINT 3 REAR COMBINATION LAMPS



Part No.	Description	Height	Width	Depth
27.0170	Aspock Multipoint 3 Rear Combination Lamp with Quick Fit Connectors L/H	138mm	244mm	60mm
27.0171	Aspock Multipoint 3 Rear Combination Lamp with Quick Fit Connectors R/H	138mm	244mm	60mm
27.0244	Aspock Multipoint 3 Rear Combination Lamp (8 Pin Connection) L/H	138mm	244mm	60mm
27.0245	Aspock Multipoint 3 Rear Combination Lamp (8 Pin Connection) R/H	138mm	244mm	60mm
27.0193	Aspock Multipoint 3 Lens for Rear Combination Lamp L/H	138mm	244mm	-

## RADEX 5800 REAR COMBINATION LAMPS



Part No.	Description	Height	Width	Depth
27.0051	Radex 5800 Rear Combination Lamp L/H	140mm	218mm	60mm
27.0053	Radex 5800 Rear Combination Lamp R/H	140mm	218mm	60mm
27.0059	Radex 5800 Rear Combination Lamp with Quick Fit Connectors L/H	140mm	218mm	60mm
27.0060	Radex 5800 Rear Combination Lamp with Quick Fit Connectors R/H	140mm	218mm	60mm
27.0052	Radex 5800 Lens for Rear Combination Lamp L/H	140mm	218mm	-
27.0054	Radex 5800 Lens for Rear Combination Lamp R/H	140mm	218mm	-

## ASPOCK MULTIPOINT 1 REAR COMBINATION LAMPS

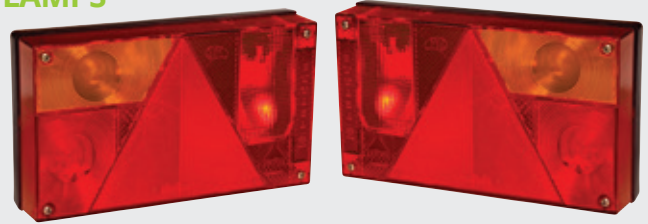

Part No.	Description	Height	Width	Depth
27.0168	Aspock Multipoint 1 Rear Combination Lamp with Quick Fit Connectors L/H	140mm	240mm	52mm
27.0169	Aspock Multipoint 1 Rear Combination Lamp with Quick Fit Connectors R/H	140mm	240mm	52mm
27.0191	Aspock Multipoint 1 Lens for Rear Combination Lamp L/H	140mm	240mm	-
27.0192	Aspock Multipoint 1 Lens for Rear Combination Lamp R/H	140mm	240mm	-

## AJBA RL80 REAR COMBINATION LAMPS



Part No.	Description	Height	Width	Depth
27.0160	AJBA RL80 Rear Combination Lamp and Reverse Lamp with Quick Fit Connectors L/H	135mm	190mm	52mm
27.0159	AJBA RL80 Rear Combination Lamp and Fog Lamp with Quick Fit Connectors R/H	135mm	190mm	52mm
27.0162	AJBA RL80 Lens for Rear Combination Lamp L/H	135mm	190mm	-
27.0163	AJBA RL80 Lens for Rear Combination Lamp R/H	135mm	190mm	-

## RADEX 2800 REAR COMBINATION LAMPS



Part No.	Description	Height	Width	Depth
27.0103	Radex 2800 Rear Combination Lamp L/H	148mm	248mm	60mm
27.0105	Radex 2800 Rear Combination Lamp R/H	148mm	248mm	60mm
27.0104	Radex 2800 Lens for Rear Combination Lamp L/H	148mm	248mm	-
27.0106	Radex 2800 Lens for Rear Combination Lamp R/H	148mm	248mm	-

## RADEX 6900 VERTICAL REAR COMBINATION LAMPS



Part No.	Description	Height	Width	Depth
27.0213	Radex 6900 Vertical Rear Combination Lamp 13 Pin L/H	230mm	174mm	58mm
27.0212	Radex 6900 Vertical Rear Combination Lamp 13 Pin R/H	230mm	174mm	58mm
27.0246	Radex 6900 Lens for Rear Combination Lamps	230mm	174mm	-

## ASPOCK EARPOINT 3 REAR COMBINATION LAMPS



Part No.	Description	Height	Width	Depth
27.0120	Aspock Earpoint 3 Rear Combination Lamp with Quick Fit Connectors L/H	219mm	146mm	53mm
27.0121	Aspock Earpoint 3 Rear Combination Lamp with Quick Fit Connectors R/H	219mm	146mm	53mm
27.0122	Aspock Earpoint 3 Lens for Rear Combination Lamp L/H	219mm	146mm	-
27.0123	Aspock Earpoint 3 Lens for Rear Combination Lamp R/H	219mm	146mm	-

## DAFA REAR COMBINATION LAMPS WITH REVERSE (PLUG IN)



Part No.	Description	Height	Width	Depth
27.0252	Dafa Rear Combination Lamp with Reverse (Plug In) L/H	180mm	230mm	60mm
27.0253	Dafa Rear Combination Lamp with Reverse (Plug In) R/H	180mm	230mm	60mm

## ASPOCK EARPOINT 1 REAR COMBINATION LAMPS



Part No.	Description	Height	Width	Depth
27.0154	Aspock Earpoint 1 Rear Combination Lamp with Quick Fit Connectors L/H	256mm	179mm	84mm
27.0155	Aspock Earpoint 1 Rear Combination Lamp with Quick Fit Connectors R/H	256mm	179mm	84mm
27.0185	Aspock Earpoint 1 Lens for Rear Combination Lamp L/H	256mm	179mm	-
27.0186	Aspock Earpoint 1 Lens for Rear Combination Lamp R/H	256mm	179mm	-

## RADEX 6800 REAR COMBINATION LAMPS



Part No.	Description	Height	Width	Depth
27.0055	Radex 6800 Rear Combination Lamp L/H	218mm	160mm	60mm
27.0057	Radex 6800 Rear Combination Lamp R/H	218mm	160mm	60mm
27.0061	Radex 6800 Rear Combination Lamp with Quick Fit Connectors L/H	218mm	160mm	60mm
27.0062	Radex 6800 Rear Combination Lamp with Quick Fit Connectors R/H	218mm	160mm	60mm
27.0184	Radex 6800 Rear Combination Lamp with Quick Fit Connectors and Number Plate Lamp R/H	218mm	160mm	60mm
27.0056	Radex 6800 Lens for Rear Combination Lamp L/H	218mm	160mm	60mm
27.0058	Radex 6800 Lens for Rear Combination Lamp R/H	218mm	160mm	60mm

## RADEX 2900 REAR COMBINATION LAMPS



Part No.	Description	Height	Width	Depth
27.0107	Radex 2900 Rear Combination Lamp L/H	230mm	180mm	60mm
27.0108	Radex 2900 Rear Combination Lamp R/H	230mm	180mm	60mm
27.0099	Radex 2900 Rear Combination Lamp with Quick Fit Connectors L/H	230mm	180mm	60mm
27.0101	Radex 2900 Rear Combination Lamp with Quick Fit Connectors R/H	230mm	180mm	60mm
27.0100	Radex 2900 Lens for Rear Combination Lamp L/H	230mm	180mm	-
27.0102	Radex 2900 Lens for Rear Combination Lamp R/H	230mm	180mm	-

## ASPOCK EARPOINT 1 REAR COMBINATION LAMPS WITH MARKER LAMPS



Part No.	Description	Height	Width	Depth
27.0156	Aspock Earpoint 1 Rear Combination Lamp and Marker Lamp with Quick Fit Connector L/H	328mm	179mm	84mm
27.0157	Aspock Earpoint 1 Rear Combination Lamp and Marker Lamp with Quick Fit Connector R/H	328mm	179mm	84mm
27.0185	Aspock Earpoint 1 Lens for Rear Combination Lamp L/H	328mm	179mm	-
27.0186	Aspock Earpoint 1 Lens for Rear Combination Lamp R/H	328mm	179mm	-

## ASPOCK EARPOINT 4 REAR COMBINATION LAMPS



Part No.	Description	Height	Width	Depth
27.0152	Aspock Earpoint 4 Rear Combination Lamp with Quick Fit Connectors L/H	236mm	154mm	62mm
27.0153	Aspock Earpoint 4 Rear Combination Lamp with Quick Fit Connectors R/H	236mm	154mm	62mm
27.0195	Aspock Earpoint 4 Lens for Rear Combination Lamp L/H	236mm	154mm	-
27.0196	Aspock Earpoint 4 Lens for Rear Combination Lamp R/H	236mm	154mm	-

Call by 4.30pm for next day delivery on all stock lines...



## LED REAR COMBINATION LAMPS

### LED REAR COMBINATION LAMP



Part No.	Description	Height	Width	Depth
27.0197	12/24V LED Rear Combination Lamp	81mm	81mm	24mm

### LED REAR LAMP FOR PROLINE LIGHT BOARDS



**PROLINE**

Part No.	Description	Height	Width	Depth
27.0210	12/24V LED Rear Lamp for Proline Light Boards	92mm	100mm	36mm
27.0210-BP	LED Rear Combination Lamp For Proline Light Boards -Blister Packed			

### LED COMPACT REAR COMBINATION LAMP



Part No.	Description	Height	Width	Depth
27.0134	12/24v LED Compact Rear Combination Lamp	100mm	100mm	28mm

### LED SQUARE REAR COMBINATION LAMP



Part No.	Description	Height	Width	Depth
27.0131	12/24V LED Square Rear Combination Lamp x 1 Only	100mm	100mm	22mm

### LED SQUARE REAR COMBINATION LAMP KIT



Part No.	Description
27.0131K	12/24V LED Square Rear Combination Lamp Kit with 2 x 27.0131 Square Rear Combination Lamps, 2 x 27.3020 Red/White Side Marker Lamps and 1 x 27.8012 Number Plate Lamp

### ASPOCK LED REAR COMBINATION LAMP PRO-34



Part No.	Description	Height	Width	Depth
27.0220	12/24V Aspock LED Rear Combination Lamp Pro-34 with 0.5m Cable	107mm	107mm	35mm

### ASPOCK LED REAR COMBINATION LAMP PRO-M-ROAD



Part No.	Description	Height	Width	Depth
27.0219	12/24V Aspock LED Rear Combination Lamp Pro-M-Road with 0.5m Cable	92mm	92mm	35mm

### LED OBLONG REAR COMBINATION LAMP



Part No.	Description	Height	Width	Depth
27.0132	12/24V LED Oblong Rear Combination Lamp Only	80mm	150mm	27mm

## LED REAR COMBINATION LAMP

NEW



Part No.	Description	Height	Width	Depth
27.0258	L/H Led Rear Combination Lamp With Reverse Lamp And 5 Pin Connector	mm	mm	mm
27.0259	R/H Led Rear Combination Lamp C/W Fog Lamp And 5 Pin Connector	mm	mm	mm

## WARRIOR REAR COMBINATION LAMP 6 FUNCTION

NEW

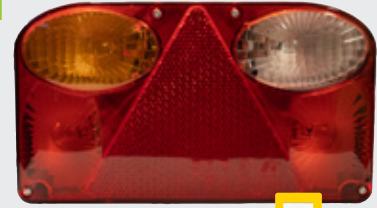

Part No.	Description	Height	Width	Depth
27.0266	Warrior Rear Combination Lamp 6 Function - L/H (Blister Packed)	mm	mm	mm
27.0267	Warrior Rear Combination Lamp 6 Function - R/H (Blister Packed)	mm	mm	mm

## WARRIOR REAR LED OBLONG COMBINATION LAMP 5 FUNCTION

NEW



Part No.	Description	Height	Width	Depth
27.0268	Warrior Rear LED Oblong Combination Lamp 5 Function - L/H	mm	mm	mm
27.0268-BP	Warrior Rear LED Oblong Combination Lamp 5 Function - L/H (Blister Packed)	mm	mm	mm
27.0269	Warrior Rear LED Oblong Combination Lamp 5 Function - R/H	mm	mm	mm
27.0269-BP	Warrior Rear LED Oblong Combination Lamp 5 Function - R/H (Blister Packed)	mm	mm	mm

## WARRIOR REAR COMBINATION LAMP

NEW



Part No.	Description	Height	Width	Depth
27.0271	Warrior Rear Combination Lamp R/H	mm	mm	mm
27.0273	Warrior Rear Combination Lamp L/H	mm	mm	mm
27.0272	Warrior Lens For 27.0271	mm	mm	mm

## WARRIOR REAR COMBINATION LAMP SET

NEW



Part No.	Description	Height	Width	Depth
27.0270	Warrior Rear Combination Lamp Set R/H	mm	mm	mm
27.0281	Warrior Spare Lens To Suit 27.0270 Rear Combination Lamp - R/H	mm	mm	mm
27.0276	Warrior Rear Combination Lamp Set L/H	mm	mm	mm
27.0277	Warrior Rear Combination Lamp Set L/H	mm	mm	mm
27.0280	Warrior Spare Lens To Suit 27.0277 Rear Combination Lamp - L/H	mm	mm	mm
27.0278	Warrior Rear Combination Lamp Set R/H	mm	mm	mm

## WARRIOR LED 6 FUNCTION COMBI LAMP

NEW



Part No.	Description	Height	Width	Depth
27.0274	Warrior LED 6 Function Combi Lamp L/H	mm	mm	mm
27.0274-BP	Warrior LED 6 Function Combi Lamp L/H - Blister Packed	mm	mm	mm
27.0275	Warrior LED 6 Function Combi Lamp R/H	mm	mm	mm
27.0275-BP	Warrior LED 6 Function Combi Lamp R/H - Blister Packed	mm	mm	mm

## WARRIOR LED HAMBURGER REAR COMBINATION LAMP

NEW

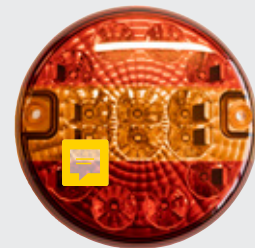

Part No.	Description	Height	Width	Depth
27.0279	Warrior LED Hamburger Rear Combination Lamp	mm	mm	mm

## LED OBLONG REAR COMBINATION LAMP KIT



Part No.	Description
27.0132K	12/24V LED Oblong Rear Combination Lamp Kit, containing 2 x 27.0132, 2 x 27.3035 LED Red/White Marker Lamps, 2 x 28.2001 Rear Reflective Triangles, 1 x 27.7015 LED Rear Fog Lamp and 1 x 27.8018 LED Standard Number Plate Lamp

## LED REAR TRIPLE COMBINATION LAMPS



Part No.	Description	Height	Width	Depth
27.0147	12/24V LED Rear Triple Combination Lamp with Reverse Lamp	100mm	278mm	28mm
27.0146	12/24V LED Rear Triple Combination Lamp with Fog Lamp	100mm	278mm	28mm

## LED OBLONG 3 FUNCTION REAR LAMP



Part No.	Description	Height	Width	Depth
27.0133	12/24V LED Oblong 3 Function Rear Lamp	100mm	188mm	28mm

## ASPOCK MINILED REAR COMBINATION LAMP



Part No.	Description	Height	Width	Depth
27.0138	12/24V Aspock MiniLED Rear Combination Lamp with Quick Fit Connectors	80 mm	180 mm	42 mm

## ASPOCK MULTILED REAR COMBINATION LAMPS



Part No.	Description	Height	Width	Depth
27.0142	12V Aspock MultiLED Rear Combination Lamp with Quick Fit Connectors L/H	140 mm	239 mm	50 mm
27.0143	12V Aspock MultiLED Rear Combination Lamp with Quick Fit Connectors R/H	140 mm	239 mm	50 mm

## LED REAR COMBINATION LAMP - E APPROVED



Part No.	Description	Height	Width	Depth
27.0216	12/24V LED Rear Combination Lamp - E Approved	85mm	190mm	28mm

## LED REAR COMBINATION SLIM-LINE LAMP (CLEAR LENS)



Part No.	Description	Height	Width	Depth
27.0135	12/24V LED Rear Combination Slim-Line Lamp (Clear Lens)	38mm	135mm	24mm

## LED REAR COMBINATION SLIM LINE LAMP

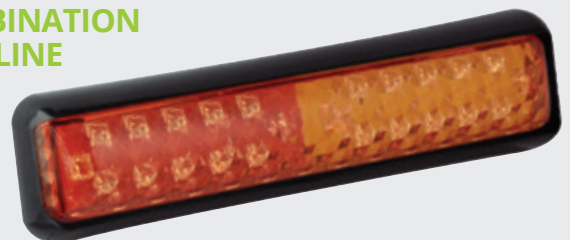

Part No.	Description	Height	Width	Depth
27.0139	12/24V LED Rear Combination Slim Line Lamp	50mm	200mm	28mm

## LED GLO TRAC COMBINATION LAMP



Part No.	Description	Height	Width	Depth
27.0231	12/24V LED Glo Trac Combination Lamp	80mm	150mm	27mm

## LED OBLONG REAR COMBINATION LAMPS (NO REVERSE LIGHTS)



Part No.	Description	Height	Width	Depth
27.0207	12/24V LED Rear Combination Lamp L/H	142mm	232mm	59mm
27.0208	12/24V LED Rear Combination Lamp R/H	142mm	232mm	59mm

## LED EU200 SLIM-LINE TRAILER LAMPS



Part No.	Description	Height	Width	Depth
27.0232	12/24V LED EU200 Slim-Line Trailer Lamp L/H	148mm	195mm	22mm
27.0233	12/24V LED EU200 Slim-Line Trailer Lamp R/H	148mm	195mm	22mm

## LED GLO TRAC MULTI-FUNCTION COMBINATION LAMPS



Part No.	Description	Height	Width	Depth
27.0227	12/24V LED Glo Trac Multi-Function Combination Lamp L/H	140mm	240mm	31mm
27.0229	12/24V LED Glo Trac Multi-Function Combination Lamp L/H with 7-Pin Connector	140mm	240mm	31mm
27.0228	12/24V LED Glo Trac Multi-Function Combination Lamp R/H	140mm	240mm	31mm
27.0230	12/24V LED Glo Trac Multi-Function Combination Lamp R/H with 7-Pin Connector	140mm	240mm	31mm

## LED OBLONG REAR COMBINATION LAMPS



Part No.	Description	Height	Width	Depth
27.0205	12/24V LED Rear Combination Lamp (6 Function) L/H	142mm	232mm	59mm
27.0206	12/24V LED Rear Combination Lamp (6 Function) R/H	142mm	232mm	59mm

## LED MULTIFUNCTION COMBINATION LAMPS



Part No.	Description	Height	Width	Depth
27.0217	12/24V LED Multifunction Combination Lamp L/H	136mm	249mm	32mm
27.0218	12/24V LED Multifunction Combination Lamp R/H	136mm	249mm	32mm

## LED MULTI-FUNCTION COMBINATION LAMPS



Part No.	Description	Height	Width	Depth
27.0225	12V LED Multi-Function Combination Lamp L/H	140mm	236mm	25mm
27.0226	12V LED Multi-Function Combination Lamp R/H	140mm	236mm	25mm

## REAR LED SLIMLINE COMBINATION LAMPS WITH TRIANGLE, SUPERSEAL PLUG & SOCKETS



Part No.	Description	Length	Width	Depth
27.0256	Rear LED Slimline Combination Lamp with Triangle, Superseal Plug & Sockets L/H	218mm	147mm	25mm
27.0257	Rear LED Slimline Combination Lamp with Triangle, Superseal Plug & Sockets R/H	218mm	147mm	25mm

## LED TRIANGULAR REAR COMBINATION LAMP KIT

Part No.	Description
27.0211K	12/24V LED Rear Combination Lamp Kit with 2 x 27.3035 LED Red/White Marker Lamps, 1 x 27.0201QF LED Rear Combination Lamp (4 Function) with Quick Fit Connector (L/H), 1 x 27.0203QF LED Rear Combination Lamp (5 Function) with Fog and Quick Fit Connector (R/H), 1 x 27.8018 LED Standard Number Plate Lamp and 1 x 26.5019 7 Pin Plug with 6m Harness and Connectors to suit Aspock



## ASPOCK 12/24V TRIANGULAR REAR COMBINATION LAMPS



Part No.	Description	Height	Width	Depth	LH/RH
27.0199	LED Rear Combination Lamp (5 Function - Fog)	163mm	144mm	39mm	LH
27.0199QF	LED Rear Combination Lamp (5 Function - Fog) with Quick Fit Connector	163mm	144mm	39mm	LH
27.0200	LED Rear Combination Lamp (6 Function - Reverse and Number Plate)	163mm	144mm	39mm	LH
27.0201	LED Rear Combination Lamp (4 Function)	163mm	144mm	39mm	LH
27.0201QF	LED Rear Combination Lamp (4 Function) with Quick Fit Connector	163mm	144mm	39mm	LH
27.0203	LED Rear Combination Lamp (5 Function - Fog)	163mm	144mm	39mm	RH
27.0203QF	LED Rear Combination Lamp (5 Function - Fog) with Quick Fit Connector	163mm	144mm	39mm	RH
27.0204	LED Rear Combination Lamp (4 Function)	163mm	144mm	39mm	RH
27.0209	LED Rear Combination Lamp (5 Function - Reverse)	163mm	144mm	39mm	LH
27.0209QF	LED Rear Combination Lamp (5 Function - Reverse) with Quick Fit Connector	163mm	144mm	39mm	LH

## LUCIDITY LED REAR COMBINATION LAMPS



Part No.	Description	Height	Width	Depth
27.0136QF	12/24V Lucidity LED Rear Combination Lamp with Fog and Quick Fit Connector L/H	218mm	174mm	54mm
27.0137QF	12/24V Lucidity LED Rear Combination Lamp with Fog and Quick Fit Connector R/H	218mm	174mm	54mm

## LED REAR COMBINATION LAMPS WITH REVERSE LAMPS AND QUICK FIT CONNECTORS (UK SPEC)



Part No.	Description	Height	Width	Depth
27.0260QF	12/24V LED Rear Combination Lamp with Reverse Lamp and Quick Fit Connector L/H	218mm	174mm	54mm
27.0261QF	12/24V LED Rear Combination Lamp with Reverse Lamp and Quick Fit Connector R/H	218mm	174mm	54mm

## ASPOCK ROUND LED REAR COMBINATION LAMP



Part No.	Description	Diameter	Depth
27.0151	12/24V Aspock Round LED Rear Combination Lamp with Quick Fit Connectors (for Bradley Sentinel Trailer)	140mm	84mm

## ROUND LED REAR COMBINATION LAMPS



Part No.	Description	Diameter	Depth
27.0236	12/24V Round LED Rear Combination Lamp	142mm	78mm

### ROUND SLIM-LINE LED REAR COMBINATION LAMP



Part No.	Description	Diameter	Depth
27.0237	12/24V Round Slim-Line LED Rear Combination Lamp	142mm	50mm

### AGRI-POINT HYBRID LED REAR COMBINATION LAMP WITH BULB INDICATOR



Part No.	Description	Height	Width	Depth
27.0251	12V Agri-Point Hybrid LED Rear Combination Lamp with Bulb Indicator	140mm	180mm	56mm

## FRONT COMBINATION LAMPS

### BRITAX 9087 FRONT COMBINATION LAMP



Part No.	Description	Height	Width	Depth
27.1002	12V Britax 9087 Front Combination Lamp	97mm	105mm	52mm

### BRITAX 9009 FRONT COMBINATION LAMP



Part No.	Description	Height	Width	Depth
27.1006	12/24V Britax 9009 Front Combination Lamp	100mm	160mm	50mm
27.1001	Britax 9009 Lens for Front Combination Lamp	100mm	160mm	-

### NORDIC HEADLAMP AND INDICATOR UNITS



Part No.	Description	Height	Width	Depth
27.1009	Nordic Headlamp and Indicator Unit L/H	160mm	230mm	150mm
27.1010	Nordic Headlamp and Indicator Unit R/H	160mm	230mm	150mm
27.1011	Nordic Lens for Headlamp and Indicator Unit	160mm	230mm	-

### LED/BULB MULTI-FUNCTION FRONT LAMPS



Part No.	Description	Height	Width	Depth
27.1014	LED/Bulb Multi-Function Front Lamp L/H	70mm	150mm	77mm
27.1015	LED/Bulb Multi-Function Front Lamp R/H	70mm	150mm	77mm

## FRONT MARKER LAMPS

### FRONT MARKER LAMP WITH REFLECTOR



Part No.	Description	Height	Width	Depth
27.2008	12V Front Marker Lamp with Reflector	50mm	90mm	25mm

### RADEX 903 FRONT MARKER LAMP

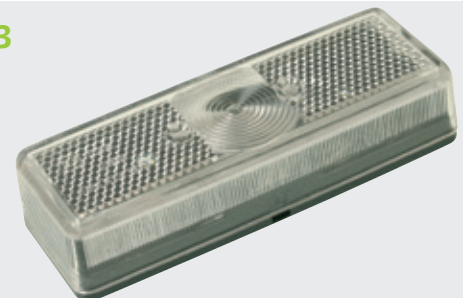

Part No.	Description	Height	Width	Depth
27.2016	12V Radex 903 Front Marker Lamp	40mm	110mm	24mm

### ASPOCK FLEXIPOINT 1 FRONT MARKER LAMP



Part No.	Description	Height	Width	Depth
27.2037	12V Aspock Flexipoint 1 Front Marker Lamp	44mm	65mm	23mm

### ASPOCK FLEXIPOINT 1 FRONT MARKER LAMPS WITH BRACKETS



Part No.	Description	Height	Width	Depth
27.2040	Aspock Flexipoint 1 Front Marker Lamp with 100mm Bracket	68mm	100mm	55mm
27.2060	Aspock Flexipoint 1 Front Marker Lamp with 150mm Bracket	68mm	150mm	55mm

### RUBBOLITE 550 FRONT MARKER LAMP



Part No.	Description	Height	Width	Depth
27.2026	Rubbolite 550 Front Marker Lamp	50mm	88mm	34mm
27.2027	Rubbolite 550 Lens To Suit Front Marker Lamp	62mm	81mm	38mm

### RUBBOLITE 122 FRONT MARKER LAMPS



Part No.	Description	Height	Width	Depth
27.2028	12V Rubbolite 122 Front Marker Lamp	65mm	108mm	42mm
27.2001	12V Rubbolite 122 Front Marker Lamp on Rubber Mounting Bracket	120mm	190mm	45mm
27.2029	Rubbolite 122 Lens for Front Marker Lamp	65mm	108mm	42mm

### BRITAX 764 FRONT MARKER LAMP



Part No.	Description	Diameter	Depth
27.2019	12V Britax 764 Front Marker Lamp	72mm	35mm
27.2021	Britax 764 Lens for Front Marker Lamp	-	-

### BRITAX 430 FRONT MARKER LAMP



Part No.	Description	Height	Width	Depth
27.2020	12V Britax 430 Front Marker Lamp	85mm	71mm	75mm
27.2021	Britax 430 Lens for Front Marker Lamp	-	-	-

### RUBBOLITE 50 FRONT MARKER LAMP



Part No.	Description	Diameter	Depth
27.2036	Rubbolite 50 Front Marker Lamp	50mm	43mm
27.2033	Rubbolite 50 Lens for Front Marker Lamp	-	-

### PEREI LED FRONT MARKER LAMP

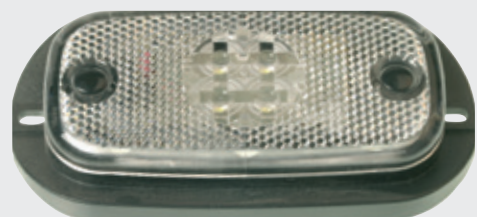

Part No.	Description	Height	Width	Depth
27.2024	12/24V Perei LED Front Marker Lamp with 900mm wires	63mm	120mm	20mm
26.2009	Horizontal Bracket	-	-	-

## 10-30V CLEAR LED FRONT MARKER LAMP

NEW



Part No.	Description	Height	Width	Depth
27.2063	10-30v Clear LED Front Marker Lamp C/W Superseal Plug	mm	mm	mm

## 12/24V LED FRONT MARKER LAMP

NEW



Part No.	Description	Height	Width	Depth
27.2064	12/24v LED Front Marker Lamp	32mm	98mm	mm

## WARRIOR LED 12/24V CLEAR FRONT MARKER LAMP

NEW



Part No.	Description	Height	Width	Depth
27.2065	Warrior LED 12/24v Clear Front Marker Lamp	mm	mm	mm

## 10-30V CLEAR LED FRONT MARKER LAMP

NEW



Part No.	Description	Height	Width	Depth
27.2066	10-30v Clear LED Front Marker Lamp C/W Superseal Socket	mm	mm	mm

## CLEAR FRONT MARKER & REFLECTOR & SUPERSEAL SOCKET

NEW



Part No.	Description	Height	Width	Depth
27.2067	Clear Front Marker & Reflector & Superseal Socket	mm	mm	mm

## PROPLAST FRONT MARKER LAMP

NEW



Part No.	Description	Height	Width	Depth
27.2068	Proplast Front Marker Lamp 12/24v Led White 130x32mm	mm	mm	mm

## LED FRONT MARKER LAMPS - OBLONG



Part No.	Description	Height	Width	Depth
27.2052	12/24V LED Oblong Front Marker Lamp with Bracket	50mm	111mm	23mm
27.2053	12/24V LED Oblong Front Marker Lamp	50mm	111mm	23mm

## LED FRONT MARKER LAMP - COMPACT



Part No.	Description	Height	Width	Depth
27.2054	12/24V LED Compact Front Marker Lamp	24mm	84mm	27mm



### LED FRONT MARKER LAMPS - OVAL



Part No.	Description	Height	Width	Depth
27.2056	12/24V LED Oval Front Marker Lamp with Bracket	46mm	102mm	12mm
27.2055	12/24V LED Oval Front Marker Lamp	46mm	102mm	12mm

### ASPOCK FLATPOINT 2 LED FRONT MARKER LAMP



Part No.	Description	Height	Width	Depth
27.2042	12/24V Aspock Flatpoint 2 LED Front Marker Lamp	46mm	102mm	14mm

### FRONT LED MARKER LAMP



Part No.	Description	Height	Width	Depth
27.2041	12/24V Front LED Marker Lamp	35mm	58mm	19mm

### ASPOCK FLEXPPOINT 1 FRONT MARKER LAMP WITH BRACKET



Part No.	Description	Height	Width	Depth
27.2062	12/24V LED Aspock Flexpoint 1 Front Marker Lamp with Bracket	68mm	100mm	55mm

### LED SLIMLINE FRONT MARKER LAMP



Part No.	Description	Height	Width	Depth
27.2057	12/24V LED Slimline Front Marker Lamp	24mm	84mm	10mm

### LED FRONT MARKER LAMP WITH REFLECTOR



Part No.	Description	Height	Width	Depth
27.2058	12/24V LED Front Marker Lamp with Reflector	45mm	105mm	11mm
27.2059	12/24V LED Front Marker Lamp with Reflector and Bracket	45mm	105mm	11mm

### LED FRONT MARKER LAMP



Part No.	Description	Height	Width	Depth
27.2061	12/24V LED Front Marker Lamp (Blank Back for Towmate® Trailers Range)	130mm	90mm	40mm

CREATE A

# TRADE ACCOUNT

& ORDER AT YOUR CONVENIENCE



ATE-UK.COM



## OUTLINE MARKER LAMPS

### JOKON SPL115 RED/WHITE MARKER LAMP



Part No.	Description	Height	Width	Depth
27.3013	12V Jokon SPL115 Red/White Marker Lamp (No Bulb)	70mm	60mm	37mm

### RADEX 925 RED/WHITE MARKER LAMP



**BEST  
SELLER**

Part No.	Description	Height	Width	Depth
27.3011	12V Radex 925 Red/White Marker Lamp	90mm	40mm	42mm
27.3011-BP	Radex 925 Red/White Marker Lamp - Blister Pack	90mm	40mm	42mm

### BRITAX 433 RED/WHITE MARKER LAMP



Part No.	Description	Height	Width	Depth
27.3005	12/24V Britax 433 Red/White Marker Lamp	96mm	40mm	28mm
27.3004	12/24V Britax 433 Red/White Marker Lamp with Bracket	143mm	40mm	28mm

### RED/WHITE MARKER LAMP



Part No.	Description	Height	Width	Depth
27.3009	12V Red/White Marker Lamp	94mm	81mm	83mm

### BRITAX MARKER LIGHT



Part No.	Description	Height	Width	Depth
27.3009-B	12V Britax 428 Red/White Marker Light	81mm	94mm	83mm
27.3010	Red Lens for 27.3009-B	-	-	-
27.2021	White Lens for 27.3009-B	-	-	-

### RED/WHITE MARKER LAMP - 60 DEGREE ANGLE STALK



Part No.	Description	Length	Depth
27.3001	12V Red/White Marker Lamp - 60 Degree Angle Stalk	191mm	68mm
27.3006	Red Lens	-	-
27.3007	White Lens	-	-

### RED/WHITE MARKER LAMP - 90 DEGREE ANGLE STALK



Part No.	Description	Length	Depth
27.3002	12V Red/White Marker Lamp - 90 Degree Angle Stalk	191mm	68mm
27.3006	Red Lens	-	-
27.3007	White Lens	-	-

### RED/WHITE MARKER LAMP - STRAIGHT STALK



Part No.	Description	Length	Width	Depth
27.3003	12V Red/White Marker Lamp - Straight Stalk	131mm	95mm	68mm
27.3006	Red Lens	-	-	-
27.3007	White Lens	-	-	-

## ASPOCK EARPOINT RED/WHITE MARKER LAMP



Part No.	Description	Height	Length	Depth
27.3025	12V Aspock Earpoint Red/White Marker Lamp with Amber Side Marker L/H	100mm	170mm	58mm
27.3026	12V Aspock Earpoint Red/White Marker Lamp with Amber Side Marker R/H	100mm	170mm	58mm
27.3027	Aspock Earpoint Lens for Red/White/Amber	-	-	-

## BENEFITS OF LED

- GREATER ENERGY EFFICIENCY
- LONGER BULB LIFESPANS
- BRIGHTER BULBS
- BULBS PRODUCE LESS HEAT



SCAN TO FIND OUT MORE



## LED RED/ WHITE MARKER LAMP - OBLONG



Part No.	Description	Height	Width	Depth
27.3035	12/24V LED Red/White Marker Lamp - Oblong	121mm	41mm	38mm

## LED RED/ WHITE MARKER LAMP - RUBBER



Part No.	Description	Height	Width	Depth
27.3020	12/24V LED Red/White Marker Lamp - Rubber	96mm	75mm	62mm
27.3020-SS	12/24v Rubber LED Red/White Marker Lamp	96mm	75mm	62mm

## LED RED/ WHITE MARKER LAMPS



Lenses are both clear but when plugged in, one will glow red

Part No.	Description	Length	Depth
27.3021	10/30V LED Red/White Marker Lamp - Rubber 90 Degree L/H	182mm	49mm
27.3022	10/30V LED Red/White Marker Lamp - Rubber 90 Degree R/H	182mm	49mm

## LED RED/ WHITE MARKER LAMPS - RUBBER



Part No.	Description	Length	Depth
27.3023	10/30V LED Red/White Marker Lamp - Rubber L/H	175mm	49mm
27.3024	10/30V LED Red/White Marker Lamp - Rubber R/H	175mm	49mm

## LED RED/ WHITE MARKER LAMPS - RUBBER 60 DEGREE



Part No.	Description	Height	Length	Depth
27.3031	12/24V LED Red/White Marker Lamp - Rubber 60 Degree L/H	166mm	193mm	66mm
27.3032	12/24V LED Red/White Marker Lamp - Rubber 60 Degree R/H	166mm	193mm	66mm

## LED RED/WHITE MARKER LAMPS - RUBBER 60 DEGREE WITH SIDE MARKER LAMP



Part No.	Description	Height	Length	Depth
27.3033	12/24V LED Red/White Marker Lamp - Rubber 60 Degree with Side Marker Lamp L/H	166mm	193mm	66mm
27.3034	12/24V LED Red/White Marker Lamp - Rubber 60 Degree with Side Marker Lamp R/H	166mm	193mm	66mm

## REAR MARKER LAMPS

### JOKON S130 REAR MARKER LAMP WITH BULB



Part No.	Description	Height	Width	Depth
27.4034	12V Jokon S130 Rear Marker Lamp with Bulb	45mm	75mm	25mm

### RUBBOLITE 50 RED REAR MARKER LAMP



Part No.	Description	Diameter	Depth
27.4012	12/24V Rubbolite 50 Red Rear Marker Lamp	50mm	43mm
27.4013	Rubbolite 50 Lens for Red Rear Marker Lamp	50mm	-

### PEREI LED RED MARKER LAMP



Part No.	Description	Height	Width	Depth
27.4008	12/24V Perei LED Red Marker Lamp	63mm	120mm	20mm
26.2009	Vertical Bracket	-	-	-

### LED RED REAR MARKER LAMP - OBLONG



Part No.	Description	Height	Width	Depth
27.4026	12/24V LED Red Rear Marker Lamp with Bracket - Oblong	50mm	111mm	23mm
27.4027	12/24V LED Red Rear Marker Lamp - Oblong	50mm	111mm	23mm

### LED COMPACT RED REAR MARKER LAMP



Part No.	Description	Height	Width	Depth
27.4028	12/24V LED Compact Red Rear Marker Lamp	24mm	84mm	28mm

### WARRIOR LED 12/24V REAR MARKER LAMP

NEW



Part No.	Description	Height	Width	Depth
27.4035	Warrior LED 12/24v Rear Marker Lamp	mm	mm	mm

### LED REAR MARKER LAMP - OVAL



Part No.	Description	Height	Width	Depth
27.4030	12/24V LED Rear Marker Lamp - Oval with Bracket	46mm	102mm	12mm
27.4029	12/24V LED Rear Marker Lamp - Oval	46mm	102mm	12mm

### ASPOCK FLATPOINT 2 RED REAR LED MARKER LAMP



Part No.	Description	Height	Width	Depth
27.4022	12V Aspock Flatpoint 2 Red Rear LED Marker Lamp	46mm	102mm	14mm

## LED TAIL LAMP WITH ARROW

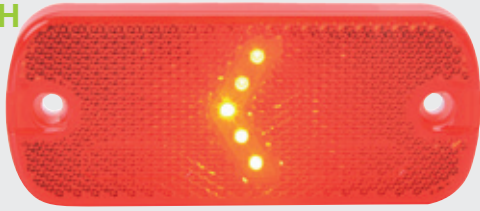

Part No.	Description	Height	Width	Depth
27.4032	12/24V LED Tail Lamp with Arrow	45mm	105mm	11mm
27.4033	12/24V LED Tail Lamp with Arrow and Bracket	45mm	105mm	11mm

**MON - FRI: 7:30AM - 4:30PM**

Select collection when you place your order and pick up from our Head Office at Haven Road:

ATE (UK) Ltd

**& CLICK COLLECT**

## AMBER MARKER LAMPS

### AMBER SIDE MARKER LAMP



NEW

Part No.	Description	Height	Width	Depth
27.5046	Amber Side Marker Lamp 12/24v C/W Superseal Connector	mm	mm	mm

### ASPOCK FLEXIPOINT 1 AMBER SIDE MARKER LAMP



Part No.	Description	Height	Width	Depth
27.5027	12V Aspock Flexipoint 1 Amber Side Marker Lamp	44mm	65mm	28mm

### AMBER SIDE MARKER LAMP AND REFLECTOR

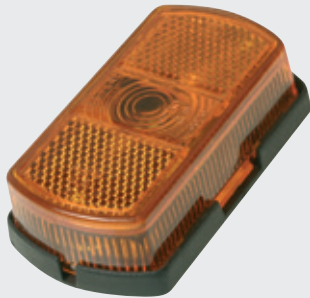

Part No.	Description	Height	Width	Depth
27.5012	12V Amber Side Marker Lamp and Reflector	50mm	90mm	25mm

### RUBBOLITE 550 AMBER SIDE MARKER LAMP



Part No.	Description	Height	Width	Depth
27.5019	12V Rubbolite 550 Amber Side Marker Lamp	50mm	88mm	34mm
27.5020	Rubbolite 550 Lens for Amber Side Marker Lamp	50mm	88mm	-

### RUBBOLITE 332 AMBER SIDE MARKER LAMP



Part No.	Description	Height	Width	Depth
27.5021	12V Rubbolite 332 Amber Side Marker Lamp	69mm	136mm	42mm
27.5022	Rubbolite 332 Lens for Amber Side Marker Lamp	-	-	-

### RADEX 905 AMBER SIDE MARKER LAMP

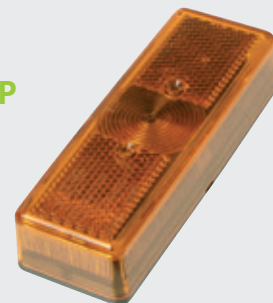

Part No.	Description	Height	Width	Depth
27.5011	12V Radex 905 Amber Side Marker Lamp	24mm	110mm	40mm

**BRITAX  
432  
AMBER  
SIDE  
MARKER  
LAMP**



Part No.	Description	Height	Depth	Diameter
27.5009	12V Britax 432 Amber Side Marker Lamp	85mm	75mm	72mm

**PEREI LED  
AMBER SIDE  
MARKER  
LAMP**



Part No.	Description	Height	Width	Depth
27.5017	12/24V LED Amber Side Marker Lamp	63mm	120mm	20mm
26.2009	Horizontal Bracket	-	-	-

**LED SIDE  
MARKER  
LAMP -  
OBLONG**



Part No.	Description	Height	Width	Depth
27.5037	12/24V LED Side Marker Lamp with Bracket - Oblong	50mm	111mm	23mm
27.5038	12/24V LED Side Marker Lamp - Oblong	50mm	111mm	-

**LED  
COMPACT  
SIDE MARKER  
LAMP**



Part No.	Description	Height	Width	Depth
27.5039	12/24V LED Compact Side Marker Lamp	24mm	84mm	26mm

**LED SIDE  
MARKER  
LAMP -  
OVAL**



Part No.	Description	Height	Width	Depth
27.5041	12/24V LED Side Marker Lamp with Bracket - Oval	46mm	102mm	14mm
27.5040	12/24V LED Side Marker Lamp - Oval	46mm	102mm	14mm
27.5030	12V LED Side Marker Lamp - Oval	46mm	102mm	14mm

**LED SLIM-  
LINE SIDE  
MARKER  
LAMP**



Part No.	Description	Height	Width	Depth
27.5042	12/24V LED Slim-line Side Marker Lamp	24mm	83mm	10mm

**LED SIDE  
MARKER  
LAMP  
WITH  
ARROW**



Part No.	Description	Height	Width	Depth
27.5044	12/24V LED Side Marker Lamp with Arrow and Bracket	45mm	105mm	12mm
27.5043	12/24V LED Side Marker Lamp with Arrow	45mm	105mm	12mm

**LED SIDE  
MARKER  
LAMP**



Part No.	Description	Length	Width	Depth
27.5045	12/24V LED Side Marker Lamp	44mm	100mm	12mm

## LED SIDE MARKER LAMP

NEW

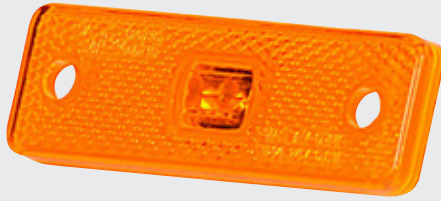

Part No.	Description	Height	Width	Depth
27.5047	12/24v LED Side Marker Lamp	32mm	98mm	mm

## ASPOCK FLEXIPOINT LED 12/24V SIDE MARKER LAMP

NEW



Part No.	Description	Height	Width	Depth
27.5048	Aspock Flexipoint LED 12/24v Side Marker Lamp C/W 0.5m Dc	mm	mm	mm

## REVERSING LAMPS

### REVERSE LAMP WITH MOUNTING BRACKET



Part No.	Description	Height	Width	Depth
27.6001	12V Bulb Reverse Lamp with Mounting Bracket	75mm	140mm	65mm

### LED REVERSE LAMP - SQUARE



Part No.	Description	Height	Width	Depth
27.6005	12/24V LED Reverse Lamp	104mm	104mm	40mm
27.6005-BP	LED Reverse Lamp - Square - Blister Packed	104mm	104mm	40mm

### LED REVERSE LAMP - ROUND



Part No.	Description	Diameter	Depth
27.6006	12/24V LED Reverse Lamp - Round	140mm	66mm

### BRITAX REVERSE LAMP

NEW



Part No.	Description	Height	Width	Depth
27.6011	Britax Reverse Lamp C/W 12v Bulb	mm	mm	mm

## FOG LAMPS

### REAR FOG LAMP WITH BRACKET



Part No.	Description	Height	Width	Depth
27.7005	12V Rear Fog Lamp with Bracket	75mm	140mm	65mm

### REAR FOG LAMP

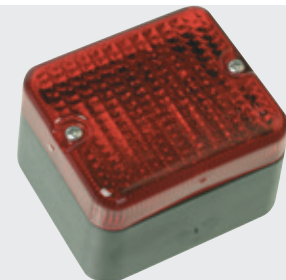

Part No.	Description	Height	Width	Depth
27.7007	12V AJBA Rear Fog Lamp	76mm	86mm	51mm
27.7008	Lens for AJBA Rear Fog Lamp	-	-	-

### BRITAX 738 REAR FOG LAMP WITH BRACKET



Part No.	Description	Height	Width	Depth
27.7013	12V Britax 738 Rear Fog Lamp with Bracket	80mm	120mm	55mm
27.7012	Britax 738 Lens for Rear Fog Lamp	-	-	-

### LED REAR FOG LAMP - SQUARE



Part No.	Description	Height	Width	Depth
27.7015	12/24V LED Rear Fog Lamp - Square	100mm	100mm	28mm

### LED REAR FOG LAMP - ROUND



Part No.	Description	Diameter	Depth
27.7016	12/24V LED Rear Fog Lamp - Round	140mm	66mm



**FREE WEB  
DOWNLOADS**

FITTING GUIDES,  
BROCHURES,  
CATALOGUES,  
OFFERS & MORE



## NUMBER PLATE LAMPS

### BRITAX REAR NUMBER PLATE LAMP



Part No.	Description	Height	Width	Depth
27.8002	12V Britax Rear Number Plate Lamp	39mm	110mm	45mm

### BRITAX CHROME REAR NUMBER PLATE LAMP



Part No.	Description	Height	Width	Depth
27.8003	12V Britax Chrome Rear Number Plate Lamp	38mm	116mm	50mm

### BRITAX 867 REAR NUMBER PLATE LAMP

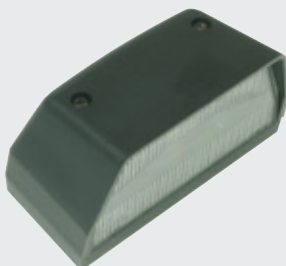

Part No.	Description	Height	Width	Depth
27.8004	12V Britax 867 Rear Number Plate Lamp, suitable for long plate (520mm x 120mm) and square plate (340mm x 240mm)	50mm	100mm	57mm

### BRITAX 868 REAR NUMBER PLATE LAMP



**BEST  
SELLER**

Part No.	Description	Height	Width	Depth
27.8007	12V Britax 868 Rear Number Plate Lamp, suitable for long plate (520mm x 120mm) 2 lamps required and square plate (340mm x 240mm)	56mm	100mm	50mm

Call by 4.30pm for next day delivery on all stock lines...



### AJBA REAR NUMBER PLATE LAMP

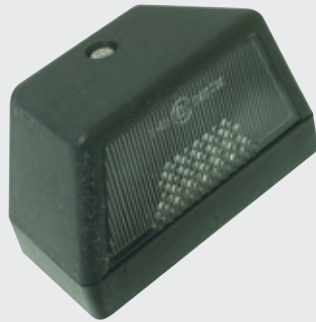

Part No.	Description	Height	Width	Depth
27.8006	12V AJBA Rear Number Plate Lamp	43mm	87mm	43mm

### RUBBOLITE 133 REAR NUMBER PLATE LAMP



Part No.	Description	Height	Width	Depth
27.8008	24V Rubbolite 133 Rear Number Plate Lamp	54mm	76mm	66mm
27.8009	Rubbolite 133 Top Housing for Rear Number Plate Lamp	-	-	-

### RUBBOLITE 100 REAR NUMBER PLATE LAMP



Part No.	Description	Height	Width	Depth
27.8010	12V Rubbolite 100 Rear Number Plate Lamp	57mm	114mm	67mm

### ASPOCK REGPOINT REAR NUMBER PLATE LAMP



Part No.	Description	Height	Width	Depth
27.8015	12V Aspock Regpoint Rear Number Plate Lamp	60mm	100mm	57mm

### JOKON K307 REAR NUMBER PLATE LAMP



Part No.	Description	Height	Width	Depth
27.8016	12V Jokon K307 Rear Number Plate Lamp	40mm	260mm	35mm

### ASPOCK REAR NUMBER PLATE LAMP

NEW



Part No.	Description	Height	Width	Depth
27.8020	Aspock Rear Number Plate Lamp C/W 1.5m Cable & 5 Pin Connector	mm	mm	mm

### LED MINI NUMBER PLATE LAMP



Part No.	Description	Height	Width	Depth
27.8017	12/24V LED Mini Number Plate Lamp	26mm	80mm	27mm

### LED NUMBER PLATE LAMP



Part No.	Description	Height	Width	Depth
27.8011	12/24V LED Number Plate Lamp	42mm	121mm	46mm

## LED COMPACT NUMBER PLATE LAMP



Part No.	Description	Height	Width	Depth
27.8012	12/24V LED Compact Number Plate Lamp	40mm	70mm	42mm

## LED STANDARD NUMBER PLATE LAMP



Part No.	Description	Height	Width	Depth
27.8018	12/24V LED Standard Number Plate Lamp	60mm	101mm	59mm
27.8018-SS	12/24v LED Standard Number Plate Lamp C/W Super Seal Connector	60mm	101mm	59mm

## LED NUMBER PLATE LAMP WITH SUPERSEAL PLUG



Part No.	Description	Width	Height	Depth
27.8019	10/30V LED Number Plate Lamp with Superseal Plug	83mm	42mm	50mm

## ASPOCK REGPOINT II LED NUMBER PLATE LAMP



NEW

Part No.	Description	Height	Width	Depth
27.8021	Aspock Regpoint II 12/24v LED Number Plate Lamp 0.8m Cable	mm	mm	mm

## REFLECTORS

### RED REFLECTORS - OBLONG



Part No.	Description	Height	Width	Depth
28.2005	Large Red Reflector	50mm	120mm	7mm
28.2006	Large Red Self-Adhesive Reflector	50mm	103mm	7mm
28.2008	Red Oblong Self-Adhesive Reflector	46mm	75mm	10mm

### AMBER REFLECTORS - OBLONG

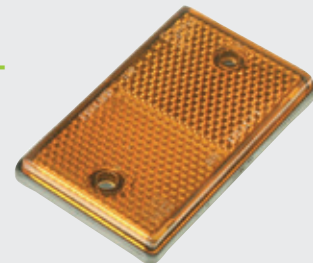

Part No.	Description	Height	Width	Depth
28.1002	Large Amber Reflector	125mm	50mm	7mm
28.1003	Large Amber Self Adhesive Reflector	103mm	50mm	7mm
28.1005	Self Adhesive Amber Reflector	75mm	46mm	10mm

### CLEAR REFLECTORS - OBLONG

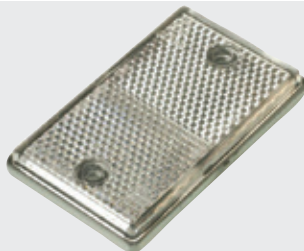

Part No.	Description	Height	Width	Depth
28.0002	Large Clear Reflector	125mm	50mm	7mm
28.0003	Large Clear Self Adhesive Reflector	103mm	50mm	7mm
28.0005	Clear Self Adhesive Reflector	75mm	46mm	10mm

### RED REFLECTORS - ROUND



Part No.	Description	Diameter	Depth
28.2010	Red Reflector - Round	60mm	8mm
28.2011	Red Self Adhesive Reflector	60mm	8mm

## AMBER REFLECTORS - ROUND

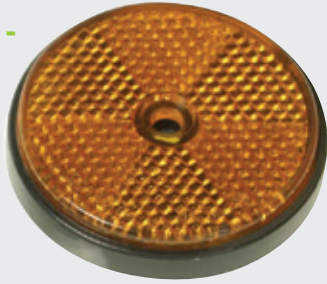

Part No.	Description	Diameter	Depth
28.1007	Amber Reflector	60mm	10mm
28.1008	Amber Self Adhesive Reflector	60mm	10mm

## CLEAR REFLECTORS - ROUND



Part No.	Description	Diameter	Depth
28.0007	Clear Reflector	60mm	8mm
28.0008	Clear Self Adhesive Reflector	60mm	8mm

## CLEAR PENDANT REFLECTOR



Part No.	Description	Length	Width	Depth
28.0009	Clear Pendant Reflector	192mm	93mm	9mm

## REAR REFLECTIVE TRIANGLE

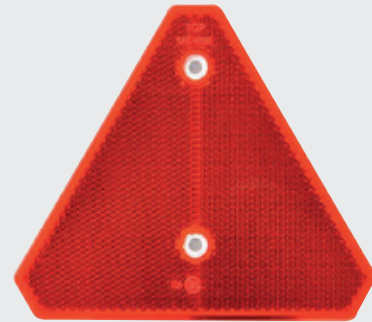

Part No.	Description
28.2001	Rear Reflective Triangle (140mm x 125mm x 4mm)

## REAR REFLECTIVE TRIANGLE WITH WHITE SURROUND



Part No.	Description
28.2002	Rear Reflective Triangle with White Surround (160mm x 160mm x 9mm)



## BEACONS

With everything from LED beacons right through to ergonomic ratchet straps, we have the products you need to ensure your visibility and safety on the road.

**CALL US: 01206 795949**



## TEMPORARY LIGHTING LIGHT BOARDS

### 3' LIGHT BOARD WITH 4M CABLE

**BEST SELLER**



Part No.	Description
29.0002	3' Light Board with 4m Cable 12v 7pin Electrics

### 4' LIGHT BOARD WITH 6M CABLE

**BEST SELLER**



Part No.	Description
29.0004	4' Light Board with 6m Cable
29.0004-24	4' Light Board C/W 6m Cable (24v Version)

### 4' LIGHT BOARD WITH 6M CABLE AND FOG LAMP



Part No.	Description
29.0016	4' Light Board with 6m Cable and Fog Lamp 7pin 12v Electrics

### 4'6" LIGHT BOARD WITH 6M CABLE AND FOG LAMP



Part No.	Description
29.0005	4'6" Light Board with 6m Cable and Fog Lamp 7pin 12v Electrics

### 5' LIGHT BOARD WITH 6M CABLE AND FOG LAMP



Part No.	Description
29.0006	5' Light Board with 6m Cable and Fog Lamp 7pin 12v Electrics

### 6' LIGHT BOARD WITH 6M CABLE AND FOG LAMP



Part No.	Description
29.0007	6' Light Board with 6m Cable and Fog Lamp 7pin 12v Electrics

### 6' LIGHT BOARD WITH 10M CABLE AND FOG LAMP



Part No.	Description
29.0008	6' Light Board with Fog Lamp and 10m Cable 7pin 12v Electrics

### 6'6" LIGHT BOARD WITH CABLE, FOG LAMP AND MOUNTING BRACKET



Part No.	Description
29.0021K	6'6" Light Board with 1m Cable, Fog Lamp and Mounting Bracket, 7-Pin version used on Groundhog units 7pin 12v Electrics
29.0022	6'6" Light Board C/W 1m Cable, Fog Lamp And No Plate Lamp

### 6'6" LIGHT BOARD WITH 13PIN CABLE, FOG LAMP AND MOUNTING BRACKET



Part No.	Description
29.0036K	6'6" Light Board with 13Pin 1m Cable, Fog Lamp & Mounting Bracket, 13-Pin version used on Groundhog units

### 7'4" LIGHT BOARD WITH REAR COMBINATION LAMPS



Part No.	Description
29.0035	7'4" Light Board with Rear Combination Lamps Including Reverse and Fog Lamp for Boss Cabins

### 3' LED LIGHT BOARD WITH 4M CABLE



Part No.	Description
29.0023	12/24V 3' LED Light Board with 4m Cable

Dual Voltage

### 4' LED LIGHT BOARD WITH 6M CABLE



Part No.	Description
29.0026	12/24V 4' LED Light Board with 6m Cable

Dual Voltage

### 4'6" LED LIGHT BOARD WITH 6M CABLE AND FOG LAMP



Part No.	Description
29.0027	12/24V 4'6" LED Lightboard with 6m Cable and Fog Lamp

**Dual Voltage**

### 6'6" LED LIGHT BOARD WITH 13PIN CABLE, FOG LAMP AND MOUNTING BRACKET



Part No.	Description
29.0037K	12/24V 6'6" LED Light Board with 13Pin 1m Cable, Fog Lamp and Mounting Bracket, used on Groundhog units

**Dual Voltage**

### LIGHTING MODULES WITH CABLES



Part No.	Description
29.2002	6' Lighting Modules with 6m Cable

### U CHANNEL LIGHT BOARD 1.37M

**NEW**

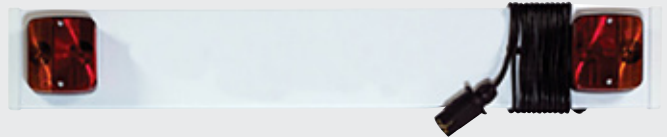

Part No.	Description
29.1009	U Channel Light Board 1.37m C/W 7m Cable

## TEMPORARY LIGHTING MAGNETIC LIGHT SETS

### LED MAGNETIC LIGHT SETS WITHOUT TRIANGLES



Part No.	Description	Voltage
29.1005	LED Magnetic Lighting Pod with 6m Cable	12v
29.1006	LED Magnetic Lighting Pod with 10m Cable	12v

### LED MAGNETIC LIGHT SETS WITH TRIANGLES



Part No.	Description	Voltage
29.1007	LED 6' Magnetic Light Set with Triangles and 6m Cable	12/24v
29.1008	LED 10' Magnetic Light Set with Triangles and 10m Cable	12/24v

### MAGNETIC LIGHT SETS WITHOUT TRIANGLES



Part No.	Description
29.1004	10' Magnetic Light Set with 10m Cable

**3m Cable Between Lamps**

### MAGNETIC LIGHT SET C/W TRIANGLES

**NEW**



Part No.	Description
29.1001	6' Magnetic Light Set C/W Triangles & 6m Cable
29.1002	10' Magnetic Light Set C/W Triangles & 10m Cable

# LED BEACONS

## LED SINGLE BOLT BEACON

**PROLINE**



Part No.	Description
30.3025	Amber 12/24V LED Single Bolt Beacon
30.3025-G	Green 12/24V Single Bolt LED Beacon
30.3025-P	Purple 12/24V Single Bolt Led Beacon

## LED POLE MOUNT BEACON

**PROLINE**



Part No.	Description
30.3023	Amber 12/24V LED Pole Mount Beacon
30.3023-G	Green 12/24V LED Pole Mount Beacon
30.3023-P	Purple 12/24V LED Pole Mount Beacon

## LED FLEXI POLE MOUNT BEACON

**PROLINE**



Part No.	Description
30.3024	Amber 12/24V LED Flexi Pole Mount Beacon
30.3024-G	Green 12/24V LED Flexi Pole Mount Beacon
30.3024-P	Purple 12/24V Flexi Mount LED Beacon

## LED MAGNETIC BOLT BEACON

**PROLINE**



Part No.	Description
30.3026	12/24V LED Magnetic/3 Bolt Beacon with Amber Lens
30.3026-G	12/24V Magnetic/3 Bolt LED Beacon with Green Lens
30.3026-P	12/24V Magnetic/3 Bolt LED Beacon with Purple Lens

## LED SINGLE BOLT LOW PROFILE BEACONS (M10)

**PROLINE**



Part No.	Description
30.3048	Amber 12/24V LED Single Bolt (M10) Low Profile Beacon
30.3048-G	Green 12/24V LED Single Bolt (M10) Low Profile Beacon

## LED FLEXI POLE MOUNT LOW PROFILE BEACONS

**BEST SELLER**

**PROLINE**



Part No.	Description
30.3046	Amber 12/24V LED Flexi Pole Mount Low Profile Beacon
30.3046-G	Green 12/24V LED Flexi Pole Mount Low Profile Beacon

## LED MAGNETIC LOW PROFILE BEACONS

**BEST SELLER**

**PROLINE**



Part No.	Description
30.3045	Amber 12/24V LED Magnetic/3-Bolt Low Profile Beacon
30.3045-G	Green 12/24V LED Magnetic/3-Bolt Low Profile Beacon
30.3045-W	Amber Warrior LED Magnetic Low-Profile Beacon

**LED DUAL  
AMBER/  
GREEN  
BEACON  
LOW  
PROFILE**



**NEW**

**PROLINE**

Part No.	Description
30.3050	12/24V LED Dual Amber/Green Beacon Low Profile Flexi Pole Mount

**LED DUAL  
AMBER/  
GREEN  
BEACON  
LOW  
PROFILE**



**NEW**

**PROLINE**

Part No.	Description
30.3051	12/24V LED Dual Amber/Green Beacon Low Profile 1 Bolt Fixing

**LED DUAL  
AMBER/  
GREEN  
BEACON  
LOW  
PROFILE**



**NEW**

**PROLINE**

Part No.	Description
30.3052	12/24V LED Dual Amber/Green Beacon Low Profile C/W Magnetic Base & 2 Plugs

**BATTERY  
MAGNETIC  
BEACON**



Part No.	Description
30.3044	Battery Magnetic Beacon (Batteries Not Included)

**RAM**  
FROM **TOWMATE**

**GENERAL DUTY TRAILER**

CALL TO ENQUIRE: 01206 589550

## LED LIGHT BARS

**LED COMPACT  
MAGNETIC/SINGLE  
BOLT BEACON**



Part No.	Description
30.3021	12/24V LED Compact Magnetic/Single Bolt Beacon 58mm(H) 280mm(W) 165mm(D)

**LED HIGH  
INTENSITY MINI  
LIGHT BAR (44  
LEDS)**



Part No.	Description
30.3029	12/24V LED High Intensity Mini Light Bar (44 LEDs)

**R65 LED  
MAGNETIC MINI  
LIGHT BAR (30  
LEDS)**

**BEST  
SELLER**



Part No.	Description
30.3041	12/24 Volt R65 LED Magnetic Mini Light Bar (30 LEDs) 420mm(W) 80mm(H)

**LED 600MM  
LOW PROFILE  
LIGHT BAR**



Part No.	Description
30.3016	12/24V LED 600mm Low Profile Light Bar 595mm(W)

**WARRIOR  
600MM  
LED LIGHT  
BAR**

**NEW**

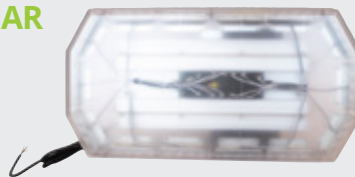

Part No.	Description
30.3054	WARRIOR 600mm LED Light Bar - Bolt On

**TO RECEIVE  
MARKETING  
& PROMOTIONAL  
OFFERS**



EMAIL: [MARKETING@ATE-UK.COM](mailto:MARKETING@ATE-UK.COM)

## LED SURFACE MOUNTED BEACONS

### LED AMBER SURFACE MOUNTED LED BEACON



Part No.	Description
30.3019	12V/24V Amber Surface Mounted LED Beacon 80mm(W) 28mm(H) 19mm(D)

### R65 LED AMBER SURFACE MOUNTED BEACON - 3 LED'S



Part No.	Description
30.3035	12/24 Volt R65 LED Amber Surface Mounted Beacon - 3 LED'S

### R65 LED AMBER SURFACE MOUNTED BEACON - 4 LED'S



Part No.	Description
30.3036	12/24 Volt R65 LED Amber Surface Mounted Beacon - 4 LED'S 96mm(W) 28mm(H) 19mm(D)

### LED AMBER SURFACE MOUNTED BEACON



Part No.	Description
30.3002	12/24V Amber Surface Mounted LED Beacon 151mm(W) 53mm(H) 30mm(D)

### R65 LED CORNER STROBE BEACON

**BEST SELLER**



Part No.	Description
30.3047	12/24V R65 LED Corner Strobe Beacon

**NOT SURE WHAT YOU NEED?  
WE'RE HERE TO HELP**

GET IN CONTACT WITH  
OUR FRIENDLY TEAM:



T: 01206 795949  
E: SALES@ATE-UK.COM  
W: ATE-UK.COM

## SEAT BELT INDICATOR KITS

### SEAT BELT INDICATOR KIT WITH SINGLE BOLT LED BEACON



Part No.	Description
40.4024SBL	Seat Belt Indicator - Single Bolt LED Beacon

### SEAT BELT INDICATOR KIT WITH POLE MOUNT LED BEACON



Part No.	Description
40.4024PML	Seat Belt Indicator - Pole Mount LED Beacon

### SEAT BELT INDICATOR KIT WITH FLEXI POLE MOUNT LED BEACON

**BEST SELLER**



Part No.	Description
40.4024FPL	Seat Belt Indicator - Flexi Pole Mount LED Beacon

### SEAT BELT INDICATOR KIT WITH FLEXI POLE MOUNT LED BEACON

**BEST SELLER**



Part No.	Description
40.4024FPL-B	Seat Belt Indicator - Flexi Pole Mount LED Beacon with Screw Din Pole Bracket

### SEAT BELT INDICATOR KIT WITH FLEXI POLE MOUNT LED BEACON

**BEST SELLER**



Part No.	Description
40.4024FPL-R	Seat Belt Indicator - Flexi Pole Mount LED Beacon with Relay

### SEAT BELT INDICATOR KIT WITH MAGNETIC MOUNT/3 BOLT LED BEACON

**BEST SELLER**



Part No.	Description
40.4024MAL	Seat Belt Indicator - Magnetic Mount/3 Bolt LED Beacon



## SEAT BELT INDICATOR KIT (NO BEACON) - FIXED



Part No.	Description
40.4024-WB	Seat Belt Indicator Kit without Beacon (Fixed Receiver)

## SEAT BELT INDICATOR KIT (NO BEACON) - FLEXIBLE



Part No.	Description
40.4038-WB	Seat Belt Indicator Kit Without Beacon (Flexible Receiver)
40.4038-OWB	Seat Belt Indicator Kit W/O Beacon (Orange Belt & Flexible Receiver)

## SPARES

### LENS FOR PROLINE BEACONS

Part No.	Description
30.2019	Amber Lens for Proline Mk II Beacon
30.2018	Green Lens for Proline Mk II LED Beacon
30.2021	Purple Lens For Proline Mk II Led Beacon



**PROLINE**

### SOCKET WITH CABLE & CROC CLIPS

**NEW**



Part No.	Description
30.2010	Socket With Cable & Croc Clips

### ADAPTOR LEAD FOR MAG MOUNT BEACON

**NEW**



Part No.	Description
30.2020	Adaptor Lead For Mag Mount Beacon

### WARRIOR GREEN BEACON LENS

**NEW**



Part No.	Description
30.2022	Warrior Green Beacon Lens

### SCREW FIXING BRACKET FOR DIN POLE



Part No.	Description
30.2004	Screw Fixing Bracket for Din Pole

### STRAIGHT FIXING BRACKET FOR DIN POLE



Part No.	Description
30.2006	Straight Fixing Bracket for Din Pole

### WELDED FIXING BRACKET FOR DIN POLE



Part No.	Description
30.2007	Welded Fixing Bracket for Din Pole

### SIDE FIXING BRACKET FOR DIN POLE



Part No.	Description
30.2008	Side Fixing Bracket for Din Pole

### FOLD DOWN FIXING BRACKET FOR DIN POLE



Part No.	Description
30.2009	Fold Down Fixing Bracket for Din Pole

## UNIVERSAL PLUG

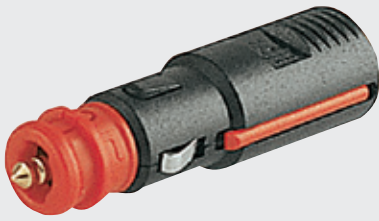

Part No.	Description
30.2011	Universal Plug 8amp

## DIN SOCKET FOR UNIVERSAL PLUG



Part No.	Description
30.2012	Din Socket for Universal Plug with Clamp Sleeve

## 0.6-3M EXTENSION CABLE



Part No.	Description
30.2005	0.6-3m Extension Cable

## WORKLAMPS

### LED WORKLAMP WITH MOUNTING BRACKET - ROUND



Part No.	Description
27.9025	12/24V LED Worklamp with Mounting Bracket - Round 140mm(H) 115mm(W) 50mm(D)

### LED FLOOD LAMP WITH MOUNTING BRACKET - SQUARE (LARGE)

BEST SELLER



Part No.	Description
27.9028	12/24V LED Flood Lamp with Mounting Bracket - Square 135mm(H) 108mm(W) 52mm(D)

### LED FLOOD LAMP WITH MOUNTING BRACKET - SQUARE (SMALL)



Part No.	Description
27.9031	12/24V LED Flood Lamp with Mounting Bracket - Square 108mm(H) 83mm(W) 38mm(D)

### WORKLAMP HALOGEN SMALL SQUARE

NEW



Part No.	Description
38.0020	Worklamp Halogen Small Square

### LED WORKLAMP WITH MAGNETIC BASE



Part No.	Description
27.9032	LED Worklamp with Magnetic Base, five 3w high intensity LEDs, two light level settings, 1080 effective lumens and a strobe feature, complete with mains and car charger, magnetic base and diecast aluminium housing 204mm(H) 103mm(W) 105mm(D)



SEND US A PHOTO TO HELP IDENTIFY WHAT YOU NEED  
**WE'RE HAPPY TO HELP**

*We stock lamps with reversing lights, fog lamps and more - not to mention lenses.*



## LED PROFESSIONAL RUBBER HANDLAMP (RECHARGEABLE)



Part No.	Description
38.0023	12V LED Professional Rubber Handlamp with 230V Charging Cradle & Hook. 5W 400 lumen COB inspection light with Colour Pro CRI 95 for accurate colour rendering, with low 200lm or high 400lm setting. UV end torch for leak detection, ergonomic grip and charging indicator on the back. IP65 dust and water protection with a robust aluminium case

## LED HEAD LIGHTS/ LAMPS



Part No.	Description
38.0027	LED Krypton Head Light, with 6 x low power LEDs and a long-distance beam from the Krypton bulb. Easy to operate with an on/off switch and tiltable head. Headband has top and side-strap adjustment for comfort and stability. Ideal for any night-time activity. 30 lumen output, required 3 x AAA batteries.
38.0029	LED Headlamp, with 4 modes, Anti-slip headband with adjustable beam angle. Water-resistant with a 50 lumen output, requiring 3 x AAA batteries.

## INTERIOR/CABIN LAMPS

### LED INTERIOR LAMP



Part No.	Description
27.9014	24V LED Interior Lamp - Round 75mmØ 17mm(D)

### LED INTERIOR STRIP LAMPS WITH PIR SENSORS



Part No.	Description	Height	Width	Depth
27.9029	12V LED Interior Strip Lamp with Pir Sensor (8 LEDs)	21mm	238mm	10mm
27.9030	12V LED Interior Strip Lamp with Pir Sensor (12 LEDs)	21mm	238mm	10mm

### LED INTERIOR STRIP LAMPS



Part No.	Description
27.9019	12V LED Interior Strip Lamp (150mm x 25mm x 10mm)
27.9020	24V LED Interior Strip Lamp (150mm x 25mm x 10mm)
27.9021	12V LED Interior Strip Lamp (300mm x 25mm x 10mm)
27.9022	24V LED Interior Strip Lamp (300mm x 25mm x 10mm)
27.9023	12V LED Interior Strip Lamp (600mm x 25mm x 10mm)
27.9024	24V LED Interior Strip Lamp (600mm x 25mm x 10mm)

### MAXI-LUX INTERIOR STRIP LIGHT

NEW



Part No.	Description
27.9033	Maxi-Lux Interior Strip Light

### EXTERIOR STRIP LAMP

NEW



Part No.	Description
27.9034	Exterior Strip Lamp 12v 5.9w 850lm 593mm + Pir

### MEGALUX ENVIRO LIGHT

NEW



Part No.	Description
27.9035	Megalux Enviro Light 12v 4w 480lm + Pir

## BATTERY MAINTENANCE

### FULLY INSULATED QUICK RELEASE BATTERY CLAMPS



Part No.	Description
38.1001	Fully Insulated Quick Release Battery Clamps (Pair)

### BLACK AND RED HEAVY DUTY INSULATED CROCODILE CLIPS



Part No.	Description
38.1007	Black Heavy Duty Insulated Crocodile Clip
38.1008	Red Heavy Duty Insulated Crocodile Clip

### BOOSTER CABLES



Part No.	Description
38.1004	4m 500 Amp Booster Cable
38.1006	4.5m 1200 Amp Booster Cable

### HEAVY DUTY POWER PACK AND JUMP START



Part No.	Description
38.1009	Heavy Duty Power Pack and Jump Start, suitable for petrol vehicles up to 3000cc and diesel vehicles up to 2200cc. 900 Amps (Peak) and 400 Amps (Continuous). 7 x LED work lights, 1 x 1 Amp USB + 2 x 12V DC power sockets, LED warning lights for reverse polarity and battery charge level, heavy duty booster cables, 17Ah rechargeable power pack and heavy duty, impact resistant rubber housing

### BATTERY TESTING HYDROMETER



Part No.	Description
38.1002	Battery Testing Hydrometer (1.10 to 1.30 g/ml)

### POWER INVERTERS



Part No.	Description
26.8001	150W Power Inverter with USB
26.8002	300W Power Inverter with USB
26.8003	500W Power Inverter with USB
26.8004	1000W Power Inverter 12/230v

### BATTERY TERMINAL STUD TYPE



Part No.	Description
38.1016	Battery Terminal Stud Type (8mm Stud) Negative
38.1017	Battery Terminal Stud Type (8mm Stud) Positive

## CHECK OUT OUR WEBSITE!

# ATE



- CURRENT STOCK AVAILABILITY
- VISIBILITY OF YOUR PRICING
- DIRECT LIVE CHAT
- PDF PRICE LIST
- FULL VISIBILITY OF PREVIOUS ORDERS AND INVOICES

ORDER ONLINE | **ATE-UK.COM**

Call by 4.30pm for next day delivery on all stock lines...

# TRAILER LOADING EQUIPMENT

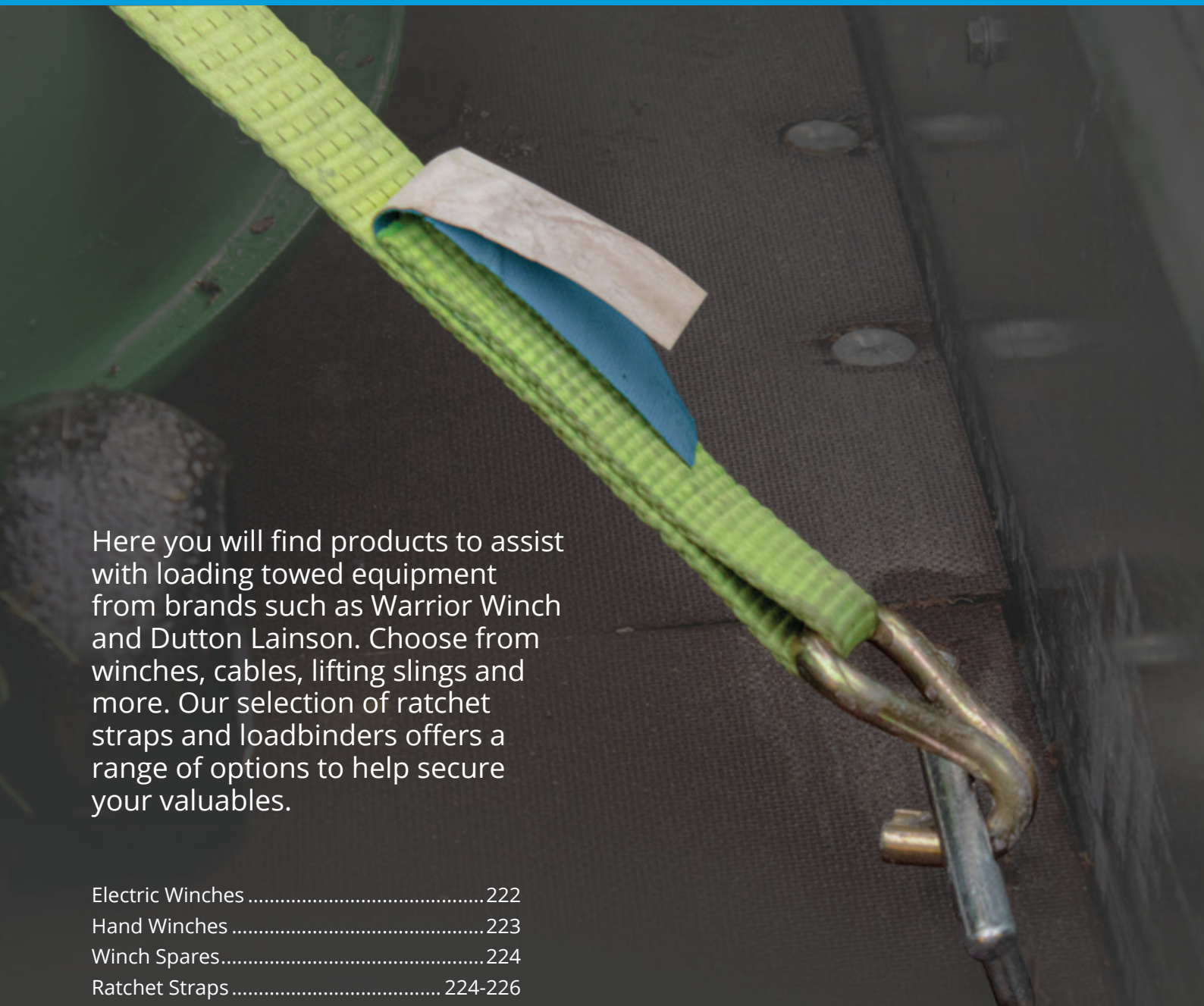

Here you will find products to assist with loading towed equipment from brands such as Warrior Winch and Dutton Lainson. Choose from winches, cables, lifting slings and more. Our selection of ratchet straps and loadbinders offers a range of options to help secure your valuables.

Electric Winches .....	222
Hand Winches .....	223
Winch Spares.....	224
Ratchet Straps .....	224-226
Loadbinders.....	228
Cargo Tracking .....	228



**RIGHT PART,  
ON TIME,  
EVERY TIME.**

# ELECTRIC WINCHES

## SPARTAN ELECTRIC WINCHES

WIRELESS  
REMOTE  
INCLUDED



NEW

Part No.	Description	Size	Winch Gearing	Winch Motor	Cable Type	Cable Size
32.0004	6000lb 12v Spartan	443 x 195 x 275mm	230:1	4.5hp	Steel	7.2mm x 40m

## PUNDMANN ELECTRIC WINCH



NEW

Part No.	Description	Size	Winch Gearing	Winch Motor	Cable Type	Cable Size
32.0031	Pundmann 4500lb 12v	445 x 265 x 285mm	266:1	-	Steel	5.5mm x 15.2m

## NINJA ELECTRIC WINCHES



NEW

Part No.	Description	Size	Winch Gearing	Winch Motor	Cable Type	Cable Size
32.0012	Ninja 3500lb 12v	346 x 113 x 118mm	170:1	3.2hp	Steel	5.4mm x 12.8m
32.0013	Ninja 3500lb 24v	346 x 113 x 118mm	170:1	3.9hp	Steel	5.4mm x 12.8m
32.0014	Ninja 4500lb 12v	360 x 126 x 165mm	172:0	3.2hp	Steel	6.4mm x 14.5m
32.0015	Ninja 4500lb 24v	360 x 126 x 165mm	172:0	3.9hp	Steel	6.4mm x 14.5m
32.0019	2500lb Ninja 12v	346 x 113 x 118mm	170:1	2.6hp	Steel	4.8mm x 14m

## SAMURAI ELECTRIC WINCHES



NEW

Part No.	Description	Size	Winch Gearing	Winch Motor	Cable Type	Cable Size
32.0008	9500lb 12v Samurai C/W Wireless Remote	559 x 160 x 248mm	196:1	6.1hp	Steel	9.2mm x 26m
32.0009	9500lb 24v Samurai 9500 (No Wireless Remote)	559 x 160 x 248mm	196:1	7.8hp	Steel	9.2mm x 26m
32.0025	S12000 12v Samurai	559 x 160 x 248mm	253:1	6.7hp	Steel	10.2mm x 26m
32.0026	S12000 Warrior Samurai 24v	559 x 160 x 248mm	253:1	8.0hp	Synthetic	10.2mm x 26m
32.0027	S17500 12v Samurai	610 x 216 x 254mm	430:1	7.0hp	Steel	12mm x 26.5m
32.0028	S1750lb 24v Samurai	610 x 216 x 254mm	430:1	-	Steel	12mm x 26.5m

Call by 4.30pm for next day delivery on all stock lines...

# HAND WINCHES

## SINGLE SPEED HAND WINCHES



Part No.	Description	Base Size	Gear Ratio	Min. Load	Rated Capacity	Reel Capacity	Reversible Ratchet	Strap Length Capacity	Duty
32.1003	600lb Single Speed	10 x 9cm	3:2	16kg	272kg	19.2m	-	16ft	Standard
32.1004	900lb Single Speed	10 x 9cm	3:2	16kg	408kg	10.96m	-	-	Standard
32.1005	1100lb Single Speed	13 x 9cm	3:7	22kg	499kg	22.2m	-	-	Standard
32.1006	1400lb Single Speed	13 x 9cm	4:4	22kg	635kg	14.2m	Yes	31ft	Medium
32.1008	1800lb HSingle Speed	14 x 12cm	5:4	28kg	817kg	17.9m	Yes	38ft	Medium

## 2000LB HAND WINCH TWO SPEED



Part No.	Description	Base Size	Gear Ratio	Min. Load	Rated Capacity	Reel Capacity	Reversible Ratchet	Strap Length Capacity	Duty
32.1009	2000Lb Two Speed	16 x 12cm	12.4	28kg	907kg	17.9m	Yes	38ft	Heavy

## 2500LB HAND WINCH TWO SPEED WITH BRAKE



Part No.	Description	Rated Capacity	Reel Capacity	Reversible Ratchet
32.1011	2500Lb Two Speed with Brake	1134kg	14.2m	Yes

## 3200LB HAND WINCH TWO SPEED



Part No.	Description	Rated Capacity	Reel Capacity	Reversible Ratchet
32.1012	3200Lb Hand Winch Two Speed	1452kg	10.1m	Yes

## 3500LB HAND WINCH FRICTION BRAKED



Part No.	Description	Base Size	Gear Ratio	Min. Load	Rated Capacity	Reel Capacity	Type
32.1016	3500Lb Friction Braked	14x 12cm	6.1	34kg	1588kg	12.3m	Medium Duty

## 2500LB HAND WINCH FRICTION BRAKED



Part No.	Description	Base Size	Gear Ratio	Min. Load	Rated Capacity	Reel Capacity	Duty
32.1017	2500Lb Friction Braked	18x 14cm	14.3	80kg	1100kg	6.7m	Medium
32.1017K25	2500lb Friction Braked C/W 25' Strap	18x 14cm	14.3	80kg	1100kg	6.7m	Medium

# WINCH SPARES

## WINCH HANDLE



Part No.	Description
32.2033	7" Spare Winch Handle for Single Speed Hand Winch

## DUTTON LAINSON WINCH HANDLE



Part No.	Description
32.2005	9.5" Winch Handle for 1800Lb - 8500Lb Hand Winch
32.2001	Dutton Lainson Winch Handle

## WINCH POST



Part No.	Description
32.2047	Winch Post, Mounting Plate Dimensions 60 x 118mm, Overall Height 45cm, 1 x M10 Stud, 1 x 10mm Slot

## WINCH CABLES WITH 1T HOOKS (NOT FOR LIFTING)



Part No.	Dimensions
32.2019	4mm x 15m
32.2020	5mm x 7.5m
32.2021	5mm x 15m
32.2022	6mm x 7.5m
32.2023	6mm x 15m
32.2024	7mm x 7.5m
32.2026	8mm x 15m

## CABLE KEEPER



Part No.	Description
32.2034	Cable Keeper for All Hand Winch Models

## WINCH STRAPS



Part No.	Description
32.2027	15' Winch Strap with Snaphook (2000Kg)
32.2028	20' Winch Strap with Snaphook (2000Kg)
32.2062	20' Winch Strap with Snaphook (3000Kg)
32.2029	25' Winch Strap with Snaphook (2000Kg)

# RATCHET STRAPS

### Hardware

Our ratchet straps are manufactured with double sprockets on the ratchet to ensure smooth operation and ease of use. All metalwork is stamped with the breaking strain and the solid steel handles have a plastic grip for comfortable use in cold weather.

### Webbing

In unmistakable Proline green, our straps are great for use in the dark. During the weaving process, a weaving agent is added which resists moisture and prevents fraying.

### The Legal Stuff

All Proline straps conform to GS and TUV standards, complete with the tear-resistant blue label showing the date of manufacture, GS and TUV logos, capacity rating, size and unique serial number to ensure traceability. Webbing is fully compliant with EU legislation and EN Rating EN12195-2, with safe operating instructions sewn in.

## 5T ERGONOMIC RATCHET STRAP ASSEMBLIES WITH CLAW HOOKS

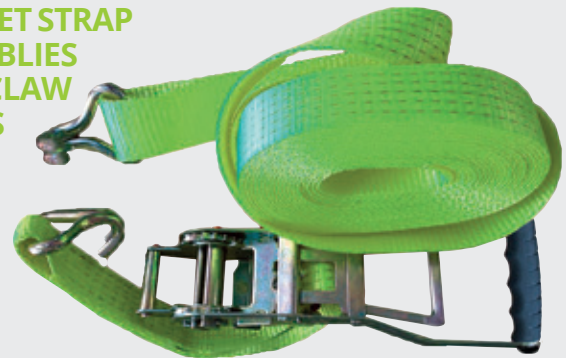

Part No.	Length	Webbing	Capacity
33.0045	4m	50mm	5000kN
33.0046	6m	50mm	5000kN
33.0047	8m	50mm	5000kN
33.0048	10m	50mm	5000kN

**PROLINE**

Call by 4.30pm for next day delivery on all stock lines...



## 2T RATCHET STRAP ASSEMBLIES WITH CLAW HOOKS

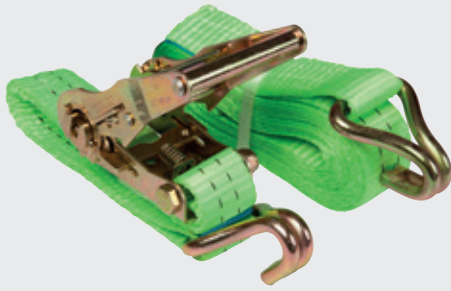

Part No.	Length	Webbing	Capacity
33.0017	4m	35mm	2000kN
33.0018	6m	35mm	2000kN
33.0019	8m	35mm	2000kN
33.0020	10m	35mm	2000kN

**PROLINE**

## 5T RATCHET STRAP ASSEMBLIES WITH CLAW HOOKS

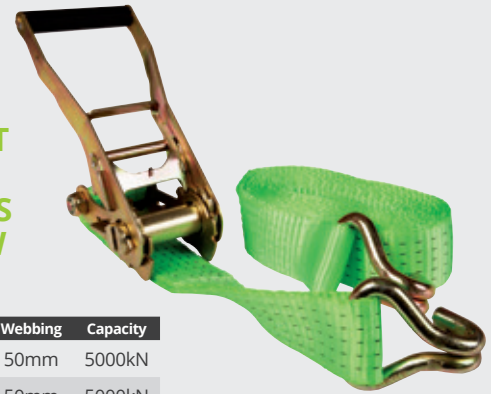

Part No.	Length	Webbing	Capacity
33.0001	4m	50mm	5000kN
33.0002	6m	50mm	5000kN
33.0003	8m	50mm	5000kN
33.0004	10m	50mm	5000kN
33.0005	12m	50mm	5000kN

**PROLINE**

**BEST SELLER**

## 800KG RATCHET STRAP ASSEMBLIES WITH CLAW HOOKS

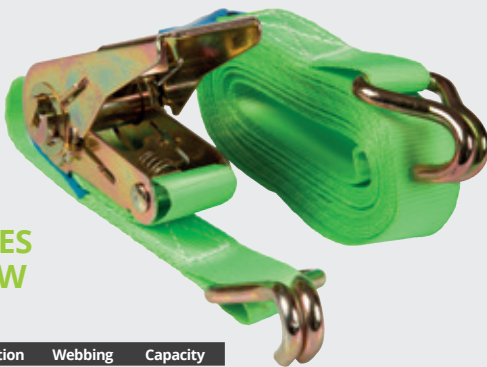

Part No.	Description	Webbing	Capacity
33.0021	4m	25mm	800kN
33.0022	6m	25mm	800kN
33.0023	8m	25mm	800kN

**PROLINE**

## SET OF 4 CAR RECOVERY STRAPS COMPLETE WITH BAG

**NEW**



Part No.	Description
33.0052	Set Of 4 Car Recovery Straps Complete With Bag

## RATCHET STRAP WITH 'J' HOOK



Part No.	Description
33.0028	25mm x 4.5m Ratchet Strap with 'J' Hook

**TO RECEIVE MARKETING & PROMOTIONAL OFFERS**

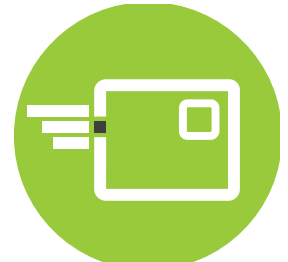

**EMAIL: [MARKETING@ATE-UK.COM](mailto:MARKETING@ATE-UK.COM)**

## CAR RECOVERY STRAPS (SOFT EYE)



Part No.	Description
33.0024	Car Recovery Strap (Soft Eye)
33.0042	Spare Bridging Strap (Soft Eye)

**PROLINE**

## CAR RECOVERY STRAPS (METAL EYE)



Part No.	Description
33.0041	Car Recovery Strap (Metal Eye)
33.0025	Spare Bridging Strap (Metal Eye)

**PROLINE**

## WEAR SLEEVES



Part No.	Description
33.0027	60mm x 200m Wear Sleeves

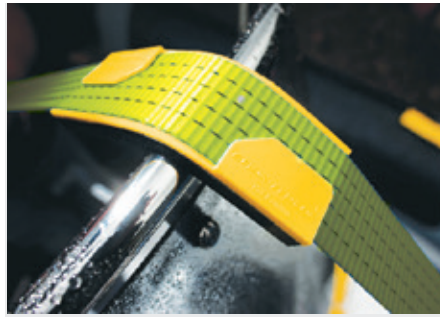

## CHOK-A-BLOK STRAP GUARD

Part No.	Description
33.0044	50mm Chok-A-Blok Strap Guard - Foam Backed

## GAS BOTTLE STRAP

NEW



Part No.	Description
33.0026	Gas Bottle Strap

## 5M LUGGAGE STRAP WITH CAM BUCKLE



Part No.	Description
33.0029	25mm x 5m Luggage Strap with Cam Buckle

## 2.5M LUGGAGE STRAPS WITH CAM BUCKLES

PACK OF 2



Part No.	Description
33.0030	25mm x 2.5m Luggage Straps with Cam Buckles

## ENDLESS LOOP RATCHET STRAP

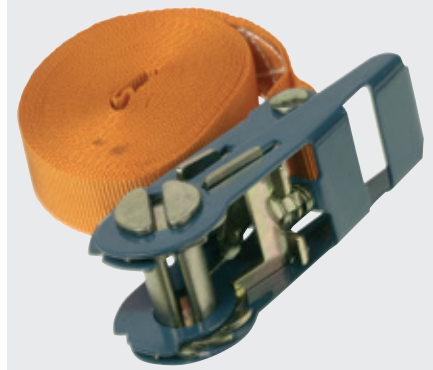

Part No.	Description
33.0031	25mm x 4.5m Endless Loop Ratchet Strap

## LIFTING SLINGS

### 2T DUPLEX LIFTING SLINGS



Part No.	Description
33.1001	2T 2m Duplex Lifting Sling
33.1002	2T 3m Duplex Lifting Sling
33.1003	2T 4m Duplex Lifting Sling
33.1004	2T 5m Duplex Lifting Sling
33.1005	2T 6m Duplex Lifting Sling

### 4T DUPLEX LIFTING SLINGS



Part No.	Description
33.1006	4T 2m Duplex Lifting Slings
33.1007	4T 3m Duplex Lifting Slings
33.1008	4T 4m Duplex Lifting Slings
33.1009	4T 5m Duplex Lifting Slings
33.1010	4T 6m Duplex Lifting Slings

### 6T DUPLEX LIFTING SLINGS

BEST SELLER



Part No.	Description
33.1011	6T 2m Duplex Lifting Slings
33.1012	6T 3m Duplex Lifting Slings
33.1013	6T 4m Duplex Lifting Slings
33.1014	6T 5m Duplex Lifting Slings

**PROLINE**



# RATCHET STRAPS

*HOLD US TO IT.*

## BESPOKE RATCHET STRAPS



**CLAW HOOK**



**D-RING HOOK**



**FIXED J HOOK**



**RAVE HOOK**



**SNAP HOOK**



**TWISTED  
SNAP HOOK**



## LOADBINDERS

### LOADBINDER GRADE 80 CHAINS BSEN818-2

PLEASE SPECIFY LENGTH (M) REQUIRED



Part No.	Description	Chain Ø	Inside (L)	Inside(W)	Max Load
33.2007	Loadbinder Chain	8mm	24mm	10.4mm	2.0T
33.2008	Loadbinder Chain	10mm	30mm	14mm	3.15T
33.2009	Loadbinder Chain	13mm	39mm	17mm	5.3T
33.2010	Loadbinder Chain	16mm	48mm	21mm	8.0T

### RATCHET LOADBINDERS



Part No.	Description	Max Load
33.2004	Ratchet Loadbinder for 8-10mm Chain	8.6T
33.2005	Ratchet Loadbinder for 10-13mm Chain	15.0T
33.2006	Ratchet Loadbinder for 13-16mm Chain	21.0T

## CARGO TRACKING

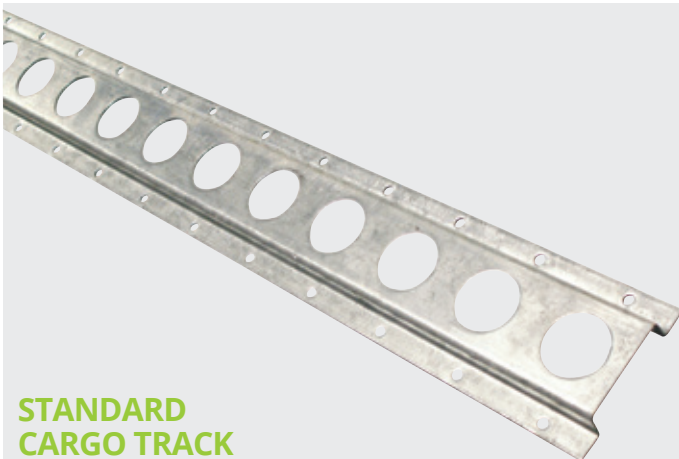

### STANDARD CARGO TRACK

Part No.	Description	Size	Depth	Thickness	Holes
33.3001	Standard Cargo Track	3.05m x 66mm	14mm	1.5mm	25mm



### HEAVY DUTY CARGO TRACK

Part No.	Description	Size	Depth	Thickness	Holes
33.3002	Heavy Duty Cargo Track	3.05 x 82mm	15mm	2.5mm	25mm

### ROUND SHORING POLES



Part No.	Description	Length	Diameter	Wall
33.3003	Round Shoring Pole (42mm)	2270-2650mm	42mm	3.0mm
33.3004	Round Shoring Pole (44mm)	2050-2550mm	44mm	2.6mm

## WHEELSENTRY

FROM ALPHA PARTS

### HOW IT WORKS



OUT OF LINE = Loose Wheel Nuts



ALL IN LINE = Secure Wheel Nuts

SEE PAGES 114-122



## 2 IN 1 & INDICATOR & RETAINER

# TRAILER SECURITY

Security is becoming increasingly important in today's world. Here you will find products from Alko, Bulldog and Abus to name a few. From hitchlocks to wheel clamps, security posts to padlocks – we'll ensure your towed equipment is kept safe on the roads and secure when unattended.

Hitchlocks - Coupling Locks.....	230
Hitchlocks - Eye Locks .....	231
Wheelclamps .....	232
Vehicle Locks .....	232
Hasp and Staple .....	232
Padlocks .....	233
Chains.....	233



**RIGHT PART,  
ON TIME,  
EVERY TIME.**

## HITCHLOCKS - COUPLING LOCKS

### DBS 8 LOCK FOR ALKO UNBRAKED COUPLING



Part No. Description

**37.1028** Lock (DBS 8) for Alko Unbraked Coupling, suitable for ) AK 7, EM 80, EM 150, EM 220, EM 300, EM 350, WW 8, WW 13, WW 150, WW 220, WW 30

### TRAILER COP COUPLING LOCK



SUPPLIED WITH TWO KEYS

Part No. Description

**37.1005** Trailer Cop Coupling Lock for most standard 50mm couplings. Prevents tow-away theft, non-corrosive body

### UNIVERSAL TRAILER HITCH LOCK



SUPPLIED WITH TWO KEYS

Part No. Description

**37.1031** Universal Trailer Hitch Lock. Fits inside 50mm hitch like a towball. Prevent tow-away theft. Case hardened 12mm steel bar and durable aluminium body



### UNIVERSAL COUPLING LOCK

Part No. Description

**37.1003** Universal Steel Coupling Safe Lock. Fits over coupling head. Requires loop style handle to fit. Complete with hardened steel close shackle padlock and 2 keys

### BULLDOG MINILOCKS

- Compact and versatile
- Quick and easy to fit
- Visible red deterrent
- Pick-resistant lock
- Sold Secure Gold approved



Part No. Description

- 37.1012** For Alko Stabilizers AKS2000, AKS2500, AKS2700
- 37.1014** For Alko Box Tube Couplings
- 37.1015** For Alko AK7 Coupling On 60mm Box with Stand
- 37.1017** For Alko and Albe Couplings
- 37.1024** For Alko Stabilizers AKS1300, AKS2004
- 37.1010** For Avonride Couplings
- 37.1011** For Bradley Old Style Coupling Up To 2.6T
- 37.1016** For Knott KQ14 Couplings On P6E Pre 2004
- 37.1035** For Knott KQ14 Couplings On P6E, 2004 Onwards
- 37.1034** For Knott K35, K27 Couplings
- 37.1023** For Rice Coupling with Old Type Screwdown Handle
- 37.1032** For Walter Winterhoff Stabilizers WS3000D, WS3000H with Latch
- 37.1033** For Walter Winterhoff Stabilizers WS3000D, WS3000H, without Latch

### SOLD SECURE STRONGHOLD HITCHLOCK FOR AVONRIDE HITCHES

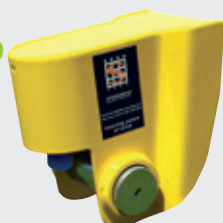

Part No. Description

**37.1048** Sold Secure Stronghold Hitchlock for Avonride Hitches. Water and corrosion-proof. Accommodates Avonride integral locks. From 1400 - 3500kg

### STRONGHOLD STRONGBOX HITCHLOCK



Part No. Description

**37.1047** Stronghold Strongbox Hitchlock. Strong and lightweight, user-friendly for touring or storage. Fits Alko, Albe, Winterhoff, Steelpress Knott and most other types of open-handled hitch. High security, anti-drill lock

### BULLDOG HEAVY DUTY HITCHLOCK



- Totally encloses hitch head
- Visible red deterrent
- Sold Secure Gold approved

Part No. Description

**37.1046** Bulldog Heavy Duty Hitchlock (To Suit V674 and V675 Coupling) (Front Bolt Must Be Vertical)

### SAS FORTRESS HITCHLOCK



Part No. Description

**37.1042** SAS Fortress Hitchlock (To Suit Avonride Couplings and Alko Cast Head)

# HITCHLOCKS - EYE LOCKS

## TOWING EYE LOCK



Part No.	Description
37.1045	40mm/50mm Towing Eye Lock. Commonly used on plant trailers, Sold Secure tested and approved, fits in under 10 seconds. Millions of key combinations, water and corrosion proof, one piece steel construction

## SMALL PIN EYE LOCK



Part No.	Description
37.1038	Small Pin Eye Lock with compact design, 30, 40, 50mm eyes

## EYE LOCK WITH EXTENDED PIN

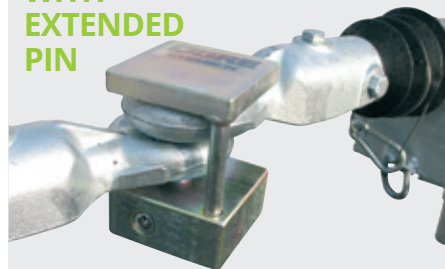

Part No.	Description
37.1039	Eye Lock with Extended Pin and M12 Security Nut Kit for 30mm, 40mm and 50mm Eyes



## BULLDOG EYE LOCKS

Part No.	Description
37.1025	Bulldog Eye Lock for 30mm, 40mm and 50mm Eyes. A simple, highly effective method of preventing coupling of drawbar eyes. Comes complete with Bulldog's super lock bolt. Can be used with one of Bulldog's Chain Locks. Attack tested and approved by SCM. Secured by Design.

## SAS EYE LOCKS



- Fully encloses eye coupling
- Maximum security, heavy duty construction
- Easy to fit
- Can be supplied keyed alike for fleets
- Insurance approved

Part No.	Description
37.1007	SAS Eye Lock for 30mm and 40mm Eyes
37.1008	SAS Eye Lock for 50mm Eyes

## BUDGET EYELOCK AND PADLOCK

**BEST SELLER**

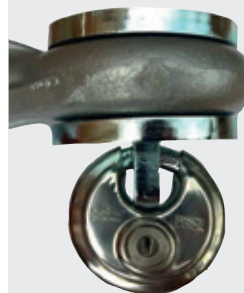

Part No.	Description
37.1050	Budget Eyelock and Padlock
37.1049	Budget Eyelock For 40mm & 50mm Eyes
37.1055	Budget Eyelock For 40mm & 50mm Eyes C/W Abus Combi Padlock

## STANDARD EYE LOCK

**NEW**



Part No.	Description
37.1051	Standard Eye Lock Complete To Suit 30mm, 40mm & 50mm Eyes
37.1053	Barrel To Suit 37.1051 & 37.1052 Eye Locks
37.1057	Spare Base For 37.1051 & 37.1052 Eye Lock

## WARRIOR HI-SECURITY BOX EYE LOCK

**NEW**



Part No.	Description
37.1054	Warrior Hi-Security Box Eye Lock To Suit 30mm, 40mm & 50mm Towing Eyes
37.1056	Warrior Hi-Security Box Eye Lock C/W Barrel To Suit 30mm, 40mm & 50mm Towing Eyes

CREATE A

# TRADE ACCOUNT

& ORDER AT YOUR CONVENIENCE

## ATE-UK.COM



# WHEELCLAMPS



## UNIVERSAL WHEEL CLAMP

Part No.	Description
37.0036	Universal Wheel Clamp - 13-17"



## STRONG ARM WHEEL CLAMP

Part No.	Description
37.0038	Strong Arm Wheel Clamp for 12-14" Rims (Tyre Sizes 155-180mm)

## CONDOR WHEEL CLAMP

NEW



Part No.	Description
37.0037	Condor Wheel Clamp

## STRONGHOLD WHEEL CLAMPS

Part No.	Description
37.0033	10" - 14" Stronghold Wheel Clamp - Insurance Approved (Fits Tyre Sizes 140-208mm)
37.0034	14" - 16" Stronghold Wheel Clamp - Insurance Approved (Fits Tyre Sizes 185-250mm)



## A BAD BUNCH

TOO MANY KEYS ON YOUR BUNCH?

Eyelocks are available keyed alike for like fleet users - so no more heavy pockets! Ask us for more details.

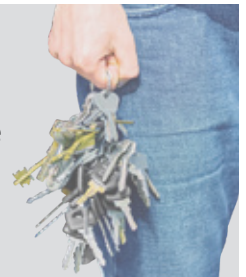

# VEHICLE LOCKS

## VAN DOOR LOCK & HASP 73MM (HEAVY DUTY)

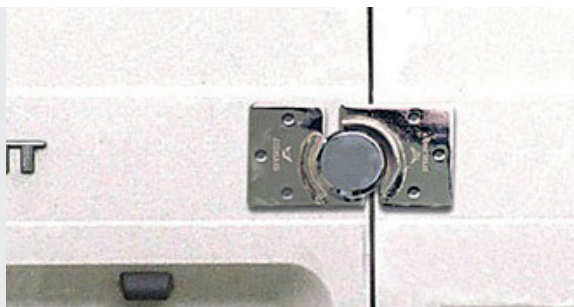

Part No.	Description
37.4044	Heavy Duty Van Door Lock & Hasp (73mm). Corrosion-resistant padlock with 6-pin brass barrel lock and chrome-plated 2-part shrouded steel hasp. Pick-resistant lock. Includes 3 brass keys. Heavy duty secondary level locking device for vans, trucks and other vehicles, as well as warehouse and workshop doors. Effective anti-theft device and burglar deterrent. Inner lock size (Dia x H): 73 x 38mm. Total size (L x W x H): 205 x 115 x 46mm. Weight: 2.045kg

# HASP AND STAPLE

## HASP AND STAPLES



Part No.	Description
37.4083	Hasp and Staple - Heavy Duty 30 x 90mm
37.4084	Hasp and Staple - Heavy Duty 38 x 140mm
37.4085	Hasp and Staple - Heavy Duty 40 x 115mm
37.4086	Hasp and Staple - Heavy Duty 50 x 180mm

Call by 4.30pm for next day delivery on all stock lines...



## PADLOCKS

### ABUS SHUTTER PADLOCK



Part No.	Description
37.4015	Abus 92/80 Shutter Padlock 78mm(W) 65mm(H) 29.5mm(D)

### BRASS PADLOCKS



Part No.	Description
37.4061	Brass Padlock 30mm
37.4064	Brass Padlock 60mm

### BRASS PADLOCKS LONG SHACKLE



Part No.	Description
37.4065	Brass Padlock Long Shackle 40mm
37.4066	Brass Padlock Long Shackle 50mm

### LAMINATED PADLOCKS



Part No.	Description
37.4067	Laminated Padlock 40mm
37.4068	Laminated Padlock 50mm
37.4069	Laminated Padlock 65mm

### WEATHER-RESISTANT PADLOCKS



Part No.	Description
37.4071	Weather-Resistant Padlock 60mm

### SHROUDED PADLOCK



Part No.	Description
37.4072	Shrouded Padlock 40mm

### STAINLESS STEEL PADLOCKS



Part No.	Description
37.4076	Stainless Steel Padlock 70mm
37.4077	Stainless Steel Padlock 90mm

### CLOSE ARMOURED SHUTTER LOCK PADLOCKS



Part No.	Description
37.4080	60mm
37.4081	80mm
37.4082	90mm

**ORDER BEFORE 4:30 PM**  
FOR NEXT WORKING DAY DELIVERY  
*\*On all stocked lines*



**NO NEED TO RUSH**

## CHAINS

### SLEEVED HIGH SECURITY CHAINS



Part No.	Description
37.3007	600mm
37.3008	900mm
37.3009	1200mm

### 1.5M LOCK & CHAIN

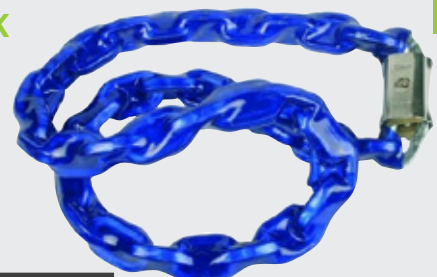

Part No.	Description
37.3005	1.5m Lock & Chain

**NEW**

# WHEELSENTRY

## AN INNOVATION In towing safety.

WheelSentry is a combined wheel-nut indicator and a retainer in one. Simply fitted to the wheel nuts of your trailer, they are linked together with a Viton band that allows wheel nuts to loosen slightly, but then holds them at a new lower torque level. The new position of the WheelSentry indicator is clearly visible when checked and ensures prompt attention to the loosened nut.



WheelSentry retains wheel nuts without causing fatigue and thread damage that conventional retainers can. Helping prevent expense of damage or accident, and giving prompt indication of any potential problems, WheelSentry is a low-cost insurance policy for trailers and towed equipment.

## HOW IT WORKS



1. Fit WheelSentry Indicators to your wheel nuts - a simple push fit by hand.



2. Apply Viton band to interlink all WheelSentry indicators.



3. After a journey check the indicators for any possible loosening.



4. Simply remove Viton band and indicator from loosened nut, tighten and re torque the nut then re-apply WheelSentry for your next journey.

# WORKSHOP CONSUMABLES AND EQUIPMENT

In order to protect and maintain your towing equipment, a range of quality lubricants and consumable products are required. At ATE, we stock maintenance sprays, safety consumables including gloves and spill kits, batteries and battery maintenance products, cutting, measuring and lifting products among others for your workshop.

Lubrication and Adhesive .....	236
Maintenance Sprays .....	236-237
Batteries .....	237
Battery Maintenance .....	238-239
Wipes and Gloves .....	239
Tools .....	239-242
The Towmate® Portable Trailer Lift .....	243
Torches and Lamps .....	244
Environmental Protection Products ...	244-245



**RIGHT PART,  
ON TIME,  
EVERY TIME.**

## LUBRICATION AND ADHESIVE

### AQUA GREASE

**BEST SELLER**



Part No.	Description
38.3002	Aqua Grease (400G Cartridge)

### MULTI PURPOSE GREASE

**BEST SELLER**



Part No.	Description
38.3003	Multi Purpose Grease (400G Cartridge)

### MULTI PURPOSE LITHIUM GREASE

**HIGH MELTING POINT**



Part No.	Description
38.4015	500G Tin
38.4016	3Kg Tin
38.4017	12.5Kg Tin

### HYDRAULIC OIL



Part No.	Description
38.3009	5ltr Triad46
38.3010	5ltr Iso 32
38.3011	20ltr Iso 32

### PROFESSIONAL SIDE LEVER GREASE GUN



Part No.	Description
38.3004	Professional Side Lever Grease Gun

### GREASE GUN HOLDER



Part No.	Description
38.3008	Grease Gun Holder 57mm Ø

### HEAVY DUTY GREASER FOR 12.5KG GREASE KEGS



Part No.	Description
38.3005	Heavy Duty Grease Pump

### WARRIOR WATERSHIELD HUB GREASE

**NEW**



Part No.	Description
38.4105	Warrior Watershield Hub Grease - 500g Tin

### MULTI-PURPOSE COMMERCIAL VEHICLE ADHESIVE SEALANT

**NEW**



Part No.	Description
38.3012	Multi-Purpose Commercial Vehicle Adhesive Sealant

## MAINTENANCE SPRAYS

### SPRAY GREASE



Part No.	Description
38.4020	Clear Spray Grease 500ml

### WHITE GREASE



Part No.	Description
38.4021	White Grease 500ml

### SPRAY COPPER GREASE



Part No.	Description
38.4022	Spray Copper Grease 500ml

### ANTI-SEIZE COPPER GREASE



Part No.	Description
38.4019	Anti-Seize Copper Grease 500g

Call by 4.30pm for next day delivery on all stock lines...

## MULTI-PURPOSE SERVICE SPRAY



Part No.	Description
38.4023	Multi-Purpose Service Spray 500ml

## BRAKE AND CLUTCH CLEANER AEROSOL



Part No.	Description
38.4013	Brake and Clutch Cleaner Aerosol (500ml)

## COPPER EASE



Part No.	Description
38.4066	Copper Ease 100g

## SPRAY PAINTS

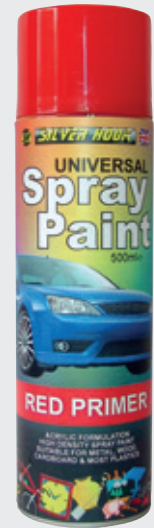

Part No.	Description
38.4024	Aluminium 500ml
38.4025	Grey Primer 500ml
38.4026	Red Primer)500ml
38.4027	Satin Black 500ml
38.4092	Zinc Galvanising 400ml

## SPRAY ADHESIVE



Part No.	Description
38.4069	Spray Adhesive 400ml

## BATTERY TERMINAL PROTECTOR



Part No.	Description
38.4068	Battery Terminal Protector 400ml

## THREAD LOCKER



Part No.	Description
38.4067	Thread Locker 50g

## BATTERIES

### DURACELL BATTERIES



PACK OF 10

Part No.	Description
38.4051	Duracell AAA Batteries (8Pk)
38.4049	Duracell AA Batteries (8Pk)

### VICTRON ENERGY BATTERY PROTECT



Part No.	Description
38.1014	Victron Energy Battery Protect 12/24v 65a
38.1015	Victron Energy Battery Protect 12/24v 100a

### AUTOMOTIVE BATTERIES



Part No.	Description	Height	Width	Depth
38.4071	12V 60Ah 480Cca (014/005R)	223mm	230mm	170mm
38.4072	12V 45Ah 450Cca (063)	175mm	212mm	175mm
38.4073	12V 70Ah 540Cca (031/069)	222mm	255mm	165mm
38.4074	12V 72Ah 610Cca (072/082/086)	190mm	277mm	174mm
38.4075	12V 85Ah 680Cca (335/249)	225mm	304mm	175mm
38.4076	12V 100Ah 1000Cca (640)	242mm	330mm	172mm
38.4077	12V 60Ah 480Cca (005L)	223mm	230mm	170mm
38.4078	12V 60Ah 480Cca (027/013)	190mm	246mm	172mm
38.4079	12V 95Ah 680Cca (334/250)	220mm	302mm	172mm
38.4080	12V 72Ah 610Cca (096/100)	190mm	277mm	174mm
38.4081	12V 68Ah 570Cca (067)	175mm	277mm	174mm
38.4085	12V 62Ah 540Cca (030/068)	220mm	266mm	172mm
38.4086	12V 62Ah 510Cca (075)	175mm	277mm	174mm
38.4087	12V 85Ah 720Cca (017/024)	175mm	354mm	174mm
38.4088	12V 145Ah 800Cca (627)	217mm	511mm	188mm
38.4094	12v 38Ah 300Cca (015/038)	222mm	243mm	127mm

# BATTERY MAINTENANCE

## FULLY INSULATED QUICK RELEASE BATTERY CLAMP (PAIR)



Part No.	Description
38.1001	Fully Insulated Quick Release Battery Clamp (Pair)

## BOOSTER CABLES



Part No.	Description
38.1003	3m 260 Amp Booster Cable
38.1004	4m 500 Amp Booster Cable
38.1005	5m 480 Amp Booster Cable
38.1006	4.5m 600 Amp Booster Cable

## HEAVY DUTY INSULATED CROCODILE CLIPS



Part No.	Description
38.1007	Black Heavy Duty Insulated Crocodile Clip
38.1008	Red Heavy Duty Insulated Crocodile Clip

## BATTERY TESTING HYDROMETER

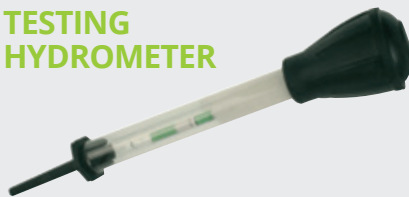

Part No.	Description
38.1002	Battery Testing Hydrometer (1.10 to 1.30 g/ml)

## BATTERY TERMINAL STUDS

NEW



Part No.	Description
38.1016	Battery Terminal Stud Type (8mm Stud) Negative
38.1017	Battery Terminal Stud Type (8mm Stud) Positive

## BATTERY CONNECTORS



Part No.	Description
38.1011	Positive Battery Connector. 9.5mm diameter (40mm <sup>2</sup> cable). Heavy pattern, tin plated brass
38.1012	Negative Battery Connector. 9.5mm diameter (40mm <sup>2</sup> cable). Heavy pattern, tin plated brass

## SMART CHARGERS

NEW



Part No.	Description
38.1019	Electronic Smart Charger 4a 6/12v
38.1020	Electronic Smart Charger 6a 12v
38.1021	Electronic Smart Charger 15a 12/24v
38.1022	Electronic Smart Charger 15a 12/24v

## HEAVY DUTY POWER PACK AND JUMP START



Part No.	Description
38.1009	Heavy Duty Power Pack and Jump Start, suitable for petrol vehicles up to 3000cc and diesel vehicles up to 2200cc

## DE-IONISED WATER



Part No.	Description
38.4004	1L De-Ionised Water
38.4006	5L De-Ionised Water
38.4007	25L De-Ionised Water
38.4008	205L De-Ionised Water

## LEISURE BATTERY

NEW



Part No.	Description
38.4052	85ah Leisure Battery (325L x 174W x 240H)

## BATTERY MONITOR

NEW



Part No.	Description
38.1018	Battery Monitor - 6v/12v/24v Smart Bluetooth Monitor

## AUTOMATIC WORKSHOP CHARGER

NEW



Part No.	Description
38.1023	Automatic Workshop Charger With Start Assist 20a/150a 12v/24v

## LITHIUM-ION POWER PACK

NEW



Part No.	Description
38.1024	Lithium-Ion Power Pack With Digital Display 600a

## WIPES AND GLOVES

### NON-ABRASIVE HANDY WIPES



Part No.	Description
38.6016	225pk Handy Wipes Tub

### NITRILE GLOVES (LATEX AND POWDER FREE)



Part No.	Description
38.4009	Nitrile Gloves (Latex and Powder Free) Size Large
38.4010	Nitrile Gloves (Latex and Powder Free) Size X-Large

### PARTSFINDER

SELECT THE  
&

MAKE  
MODEL  
PART

LET OUR WEBSITE  
DO THE WORK

## TOOLS

### METAL CUTTING DISCS



Part No.	Description
38.5057	115mm (4.5") Metal Cutting Disc - Single
38.5042	125mm (5") Metal Cutting Disc - Single

### METAL GRINDING DISCS



Part No.	Description
38.5040	115mm (4.5") Metal Grinding Disc - Single, minimum order of 10

### FLAP DISCS



Part No.	Description
38.5044	100mm (4") Flap Disc - Medium
38.5056	Flap Disc 115mm x 22mm Course 60 Grit - Single

### HACKSAW



Part No.	Description
38.5085	Hacksaw - High Tension
38.5045	12" Hacksaw Blade - Pack of 20

### HEAVY DUTY WIRE BRUSH

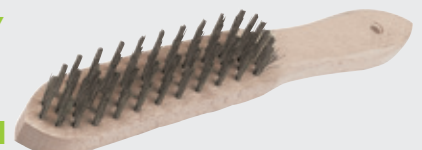

Part No.	Description
38.5084	Heavy Duty Wire Brush

## TAP AND DIE EXPERT SET

40  
PIECES



Part No.	Description
38.5087	Tap & Die Expert Set Tap and die sizes: M3 x 0.5, M3 x 0.6, M4 x 0.7, M4 x 0.75, M5 x 0.8, M5 x 0.9, M6 x 0.75, M7 x 0.75, M6 x 1.0, M7 x 1.0, M8 x 1.0, M8 x 1.25, M10 x 1.25, M10 x 1.5, M12 x 1.5, M12 x 1.75mm, 1/8" NPT die and 1/8" NPT tap

## HICKORY BALL PEIN HAMMER 16OZ



Part No.	Description
38.5071	Hickory Ball Pein Hammer 16Oz

## COMBINATION SPANNER SET

12  
PIECES



Part No.	Description
38.5074	Includes sizes: 6, 7, 8, 9, 10, 11, 12, 13, 14, 17, 19 and 22mm

## HSS GROUND TWIST DRILL SET

25  
PIECES

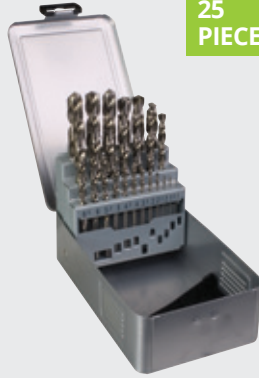

Part No.	Description
38.5012	25Pcs Hss Ground Twist Drill Set

## EXPERT ADJUSTABLE WRENCHES



Part No.	Description
38.5076	Length 150mm, Jaw 17mm
38.5077	Length 200mm, Jaw 22mm
38.5078	Length 250mm, Jaw 27mm
38.5079	Length 300mm, Jaw 32mm

## HICKORY LUMP HAMMER 2.5LB



Part No.	Description
38.5072	Hickory Lump Hammer 2.5Lb

## LAZY TONG RIVETER

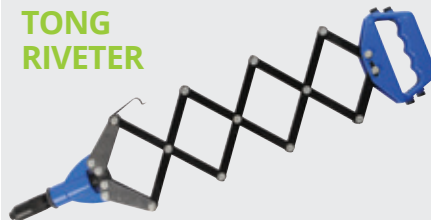

Part No.	Description
38.5088	Lazy Tong Riveter Complete with 5 nozzles: 3.2mm (1/8"), 4.0mm (5/32"), 4.8mm (3/16"), 6.0mm (15/64") and 6.4mm (1/4")

## INSULATED SOFT-GRIP SCREWDRIVER SET

11  
PIECES



Part No.	Description
38.5068	Insulated Soft-Grip Screwdriver Set Contains: slotted 2.5 x 75mm, 3 x 100mm, 4 x 100mm, 5 x 125mm, 6 x 150mm, 8 x 175mm, Phillips PH0 x 60, PH0 x 75, PH1 x 80, PH1 x 100 and PH2 x 100mm

## EXPERT PLIERS SET

4  
PIECES



Part No.	Description
38.5069	Expert Pliers Set Contains: 180mm combination pliers, 150mm long nose pliers, 150mm side-cutting pliers and 250mm gland pliers

## COMBINATION SPANNER SET

25  
PIECES



Part No.	Description
38.5075	Includes sizes: 6, 7, 8, 9, 10, 11, 12, 13, 14, 15, 16, 17, 18, 19, 20, 21, 22, 23, 24, 25, 26, 27, 28, 30 and 32mm



## RATCHET CRIMPING TOOL



**Part No.** Description  
**38.5001** Ratchet Crimping Tool (0.5mm-2.5mm)

## RATCHET CRIMPING TOOL



**Part No.** Description  
**38.5002** Ratchet Crimping Tool (0.25mm-6.0mm)

## CABLE STRIPPING TOOL (0.5MM-6.0MM)



**Part No.** Description  
**38.5003** Cable Stripping Tool (0.5mm-6.0mm)

## CABLE CUTTER (6.0MM-70.0MM)



**Part No.** Description  
**38.5004** Cable Cutter (6.0mm-70.0mm)

## CROSS WRENCH

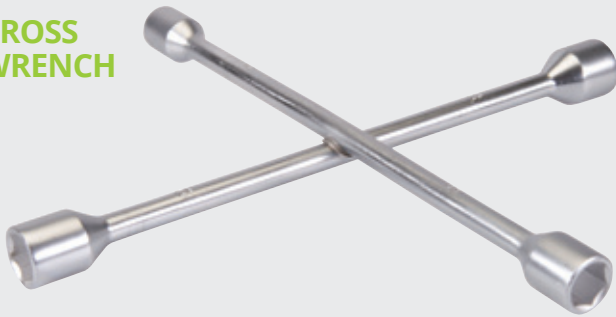

**Part No.** Description  
**38.5097** Cross Wrench for 17, 19, 21 and 23mm wheel nuts

## TORQUE WRENCH 1/2" DRIVE



**Part No.** Description  
**38.5080** Includes 125mm extension bar, adaptor (202Nm max) and storage case

## SOCKET WRENCH SETS AND SPARES



**Part No.** Description  
**38.5082** 21pcs Socket Wrench Set 1/2" Drive Metric. 14 x sockets: 10, 11, 12, 13, 14, 15, 16, 17, 19, 22, 24, 27, 30 and 32mm. Quick release, polished ratchet handle. Complete with 2 x extension bars (125 and 50mm), 2 x spark plug sockets (13/16" and 5/8")

## PRY BAR SET

5  
PIECES



**Part No.** Description  
**38.5073** Pry Bar Set. Contains 4 x heavy duty pry bars and 1 x roll bar. Lengths: 200, 300, 450 and 600mm

## FLEXIBLE HANDLE



**Part No.** Description  
**38.5081** Flexible Handle. Hardened, tempered, chrome vanadium steel bar. Hinged joint head with spring loaded ball bearing.

## DIGITAL VERNIER CALIPER



**Part No.** Description  
**38.5083** Digital Vernier Caliper 200mm

### 5L MEASURING JUG



Part No.	Description
38.5046	5L Measuring Jug with Flexible Spout

### ANTI-FREEZE TESTING HYDROMETER



Part No.	Description
38.4003	Anti-Freeze Testing Hydrometer

### PLASTIC FUNNEL WITH SPOUT



Part No.	Description
38.5092	Plastic Funnel with Spout 160mm

### PENCIL TYRE PRESSURE GAUGE

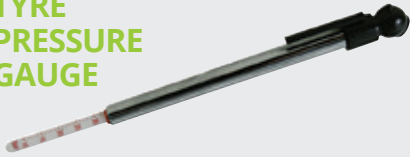

Part No.	Description
38.5095	Pencil Tyre Pressure Gauge

### DIGITAL TYRE PRESSURE GAUGE



Part No.	Description
38.5096	Digital Tyre Pressure Gauge

### TYRE TREAD GAUGE



Part No.	Description
38.5093	Tyre Tread Gauge

### 3T AXLE STANDS

2  
PIECES



Part No.	Description
38.5090	2Pcs 3T Axle Stands
38.5091	2Pcs 6T Axle Stands

### 2T HYDRAULIC TROLLEY JACK



Part No.	Description
38.5089	2T Hydraulic Trolley Jack

### 12V HANDHELD ANALOGUE COMPRESSOR

NEW



Part No.	Description
38.5146	12v Handheld Analogue Compressor With Led Light

### DIGITAL DEPTH GAUGE



Part No.	Description
38.5094	Digital Depth Gauge

### 12V HI SPEED COMPRESSOR



Part No.	Description
38.5011	12V Hi Speed Compressor (85L/Min)

### 12V AUTOMATIC DIGITAL COMPRESSOR

NEW



Part No.	Description
38.5145	12v Automatic Digital Compressor With Led Light

SCAN TO WATCH  
OUR YouTube



**PROLINE**

# THE PORTABLE TRAILER LIFT



Scan here  
to find out  
more!



**DEPENDABLE**  
**DURABLE**  
**VERSATILE**

The Portable Trailer Lift is brought to you by Proline and is ideal for the servicing of trailers, small vehicles and plant. Being totally portable and with the ability to lift 2.8 tonnes, this useful piece of equipment is a must for a busy workshop or service bay and can be collapsed and stored away when not in use.



SKU: 38.5107  
SKU: 38.4116

## TORCHES AND LAMPS

### LED PROFESSIONAL RUBBER HANDLAMP (RECHARGEABLE)



Part No.	Description
38.0023	12V LED Professional Rubber Handlamp with 230V Charging Cradle & Hook.

### LED HEAD LIGHTS/LAMPS



Part No.	Description
38.0027	LED Krypton Head Light
38.0029	LED Headlamp, with 4 modes: 4 LED (powersaver), 8 LED, 12 LED and 12 LED flashing

## ENVIRONMENTAL PROTECTION PRODUCTS

### GENERAL PURPOSE ABSORBENT PADS

PACK OF 20



Part No.	Description
38.8017	General Purpose Absorbent Pads for Oil, Coolant, Water, Paint, Solvents, Antifreeze (400mm x 500mm)

### GENERAL PURPOSE ABSORBENT PADS

PACK OF 100



Part No.	Description
38.8004	General Purpose Absorbent Pads (400mm x 500mm)

### OIL AND FUEL ABSORBENT PADS

PACK OF 100

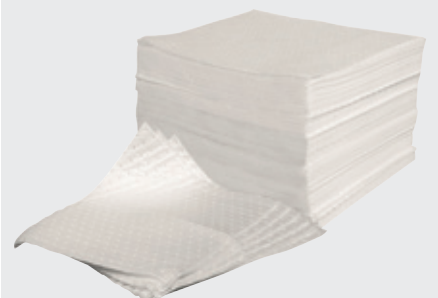

Part No.	Description
38.8006	Oil and Fuel Absorbent Pads (400mm x 500mm)

### PREMIUM OIL AND FUEL ABSORBENT PADS

PACK OF 100



Part No.	Description
38.8005	Premium Oil and Fuel Absorbent Pads (400mm x 500mm)

### OIL AND FUEL ABSORBENT PADS

PACK OF 100



Part No.	Description
38.8022	Oil and Fuel Absorbent Pads for Oil, Diesel and Solvents (400mm x 500mm)

### OIL AND FUEL ABSORBENT ROLL



Part No.	Description
38.8023	Oil and Fuel Absorbent Roll (Each Roll is 380mm x 400mm)

## 20L GENERAL PURPOSE SPILL KIT



Part No.	Description
38.8027	20L General Purpose Spill Kit

## 20L OIL AND FUEL SPILL KIT



Part No.	Description
38.8001	20L Oil and Fuel Spill Kit

## 50L OIL SPILL KIT IN SHOULDER BAG



Part No.	Description
38.8002	50L Oil Spill Kit In Yellow Shoulder Bag

## DRUM TOPPERS FOR OIL, DIESEL AND SOLVENTS



PACK OF 5

Part No.	Description
38.8026	Drum Toppers for Oil, Diesel and Solvents

## GENERAL PURPOSE ABSORBENT SOCKS



PACK OF 20

Part No.	Description
38.8007	Standard General Purpose Absorbent Socks (80mm x 1200mm)

## DRIP TRAY



Part No.	Description
38.8010	40L Drip Tray (1000mm x 550mm x 150mm)

## DEEP DRIP PAN WITH MOULDED-IN POURING LIP

NEW



Part No.	Description
38.8040	Deep Drip Pan With Moulded-In Pouring Lip - 16 Litre Capacity - 530 x 400 x 95mm

## 60L/200KG SMALL CONTAINER BUNDED STORAGE



Part No.	Description
38.8014	Small Container Bundled Storage (1000mm x 550mm x 150mm)

## TYRE PRESSURE/WHEEL NUT TORQUE PLATE



Part No.	Description
38.5110	Universal Tyre Pressure/Wheel Nut Torque Plate

**STAY**  
CONNECTED



ATEUKLTD



@ATEGROUPLTD



ATE UK



ate\_uk

# INDEX

## A

Absorbent Socks.....	245
Adhesive.....	236
Adjustable Height Couplings.....	13-14
AFC Module.....	16
Alko Couplings.....	26-35
Alko Brakes and Cables.....	84-85, 88
Alko Brake Drums.....	94-95
Alko Braked T-Pole Chassis Couplings.....	31-33
Aluminium Marker Board.....	153-155
Amber Marker Lamps.....	205-207
Ancillary Parts.....	18-22, 174-175
Anderson Type Connectors.....	176
Anti-Freeze Testing Hydrometer.....	242
Anti-Slip Tape.....	167
Avonride Couplings.....	52-61
Avonride Brake Drums.....	96-97
Avonride Unbraked T-Pole Couplings.....	58
Axle Nuts.....	112
Axle Stands.....	148,242
Axle Washers.....	112
Axles and Spares.....	124-129

## B

Backplate Assemblies.....	88
Barrel Lock - Bradley.....	66
Batteries.....	237-238
Battery Booster Cables.....	238
Battery Jump Start Power Pack.....	220, 238
Battery Maintenance.....	220, 238-239
Battery Testing Hydrometer.....	220, 238
Beacon Spares.....	217-218
Beacon Brackets.....	217
Beacon Extension Cable.....	218
Bearings.....	107
Blade Fuse Multipack.....	20,176
Body Fittings.....	156-160, 162-166
Bolts.....	11, 110, 158-160
Booster Cable.....	220,238
Bowden Cables.....	91
Bowser Parts.....	169
Boxes and Storage.....	161
BPW Brakes.....	86
BPW Brake Drums.....	97-99
BPW Brake Spares.....	86
BPW Couplings.....	36-45
Brackets & Spares.....	78-79
Bradley Couplings.....	46-51
Brake Cables.....	88-90
Brake Drums & Hubs.....	83, 94-106
Brake Linkage Parts.....	82-83
Brake Rods.....	82
Brake Rod Clevis.....	83
Brake Rod Joiner.....	83
Brake Spares.....	84-88
Braked Axles.....	127
Braked Rubber Suspension Units.....	131
Breakaway Cables & Secondary Couplings.....	68
Bulbs.....	182
Bullet Connectors.....	21,178
Bumper Protectors.....	12
Bungy Straps.....	24
Butt Connectors.....	21, 178

## C

Cable Cutter.....	180, 241
Cable Stripper.....	180, 241
Cable Tie Bases.....	22, 179
Cable Ties.....	22, 179

Cables - Electrical.....	180
Car Recovery Straps.....	225
Cargo Tracking.....	228
Caravan Accessories.....	170
Caravan Electrical.....	169
Castle Nuts.....	112
Chains - Security.....	233
Chocks.....	170
Circlips.....	159, 160
Compensators.....	82-83
Compressors.....	242
Conspicuity Tape.....	153
Consumables - Workshop.....	235-245
Continental Fuse Multipack.....	20, 176
Connectors - Electrical.....	176-179
Converters 7/13 Pin.....	185
Convex Mirrors.....	24, 170
Convoluted Tubing.....	22, 179
Copper Grease.....	236
Copper Tube Terminals.....	22, 179
Corner Steadies.....	77
Cotters.....	165
Cotter Pins.....	165, 166
Couplings.....	9-10,13-14, 25-68
Coupling Locks.....	230-231
Coupling Skid.....	68
Crocodile Clips.....	220, 238
Cross Wrench.....	148, 241
Curly Extension Lead.....	184
Cutting Discs.....	239

## D

D-Shackles.....	159
De-Ionised Water.....	238
Diaphragm Pumps.....	168
Digital Depth Gauge.....	148, 242
Digital Tyre Pressure Gauge.....	148, 242
Disc Horn.....	24
Document Tube.....	161
Door Lock - Van.....	232
Double Eye Leaf Springs.....	132-133
Double Step.....	170
Drip Pan/Tray.....	245
Drop Plate.....	14
Dropside Fittings.....	164-166
Drum Storage.....	245

## E

Electric Kits - Towbar.....	16
Electric Pump.....	168
Electric Winches.....	222
Electrical Ancillary Parts.....	18-19, 174-175
Electrical Cables.....	180
Electrical Terminal Multipacks.....	21-22, 178-179
Electrical Testers.....	183
Emergency Stop Button.....	181
Environmental Protection Products.....	244-245
Extension Leads & Converters.....	169, 184-185
Eye Locks.....	231

## F

Festoon Bulbs.....	182
Flashing Beacons.....	214-216
Flettner Ventilators.....	162
Flood Lamps.....	218
Flooring.....	167
Fog & Reverse Lamps.....	207-208
Forked Terminals.....	21, 178
Front Combination Lamps.....	198

Front Marker Lamps.....	198-201
Fuse Holders.....	19, 177
Fuse Multipacks.....	20, 176
Fuses.....	19-20, 176-177

## G

Gas Struts.....	163
Gaskets - Socket.....	19, 173
Glue.....	236-237
Gloves.....	239
Gravely Fastener.....	156
Grease.....	236
Grease Caps.....	108-109
Grease Guns.....	236
Grease Nipples.....	160
Grinding Discs.....	239

## H

Hacksaws & Blades.....	239
Halogen Bulbs.....	182
Hammers.....	240
Hand Pump.....	168
Hand Winches.....	223
Handy Wipes.....	239
Harnesses and Connectors.....	185-186
Hasp and Staple.....	232
Hazard Tape.....	155
Hazchem Boards & Holders.....	155
Headlamps For Helmets.....	219
Headlamp & Indicator Units.....	198
Heat Shrinkable Crimp Terminals.....	22, 179
HGV Wheel Sentry Kits.....	114-122
Hi-Vis Green Breakaway Cable.....	68
Hitchlocks.....	230-231
Hook Up Adaptor.....	169
Horn.....	24
Hydraulic Fuel Pumps and Spares.....	168
Hydraulic Trolley Jack.....	148, 242
Hydrometers.....	220, 238, 242

## I

Ifor Williams Brake Drums.....	99
Indespension Brake Drums.....	100-101
Indespension Couplings.....	62-65
Inlet Socket.....	169
Inner Tubes.....	147
Inspection Lamps.....	219, 244
Insulation Tape.....	22,175
Interior Lamps/Lighting.....	219
Inverters.....	220

## J

Jacks.....	76-77
Jaws.....	10
Jockey Wheels and Spares.....	70-79
Junction Boxes.....	181

## K

Knott Brake Cables.....	89-91, 103-105
Knott Brake Drums.....	101-102
Knott Brakes and Spares.....	87-91
Knott-Avonride Couplings.....	52-61

## L

Lazy Tong Riveter.....	240
Leaf Springs and Spares.....	132-136
LED Beacons.....	214-215
LED Light Bars.....	215
LED Load Resistors.....	16

# INDEX

LED Surface Mounted Beacons .....	216	Regulation 48 .....	152	Tools.....	148, 180, 239-242
LGV Wheel Sentry Kits.....	114-122	Relays.....	16	Torches and Lamps .....	244
Light Boards .....	211-213	Reverse Alarms.....	23	Torque Settings .....	111
Lynch Pins.....	165	Reversing Cameras.....	23	Torque Wrench.....	148, 241
Loadbinders & Chains.....	228	Reversing Lamps .....	207	Towing Pins .....	11
Lock for Hitches.....	230	Rims .....	146	Towball Covers .....	12
Long Breakaway Cable.....	68	Ring Terminals .....	21, 178	Towball Drop Plates.....	14
Lubrication.....	236	Roll Pins.....	160	Towball Fixing Bolts/Kits .....	11
Luggage Straps .....	226	Rope Hooks.....	156	Towball Spacers.....	12
Lynch Pins & Shackles.....	159-160	Rubber Bonnet Pull .....	165	Towballs .....	7
		Rubber Suspension Axles.....	124-127	Towbars.....	6
<b>M</b>				Towing Jaws.....	10
Maintenance Sprays.....	236-237	<b>S</b>		Towing Pintles.....	11
Magnetic Light Sets.....	213	S & D Values .....	8	Trailer Coupling Skid.....	68
Marker Boards.....	153-155	Sandhopper Wheel.....	145	Trailer Flooring and Fittings .....	167
Meredith & Eyre Brake Drums .....	102-103	Sealed for Life Bearings (SFL).....	107	Tyre Load Index Guide.....	139
Mirrors.....	24	Seat Belt Indicators.....	216-217	Tyre Pressure Gauge.....	242
Mounting Plates For Suspension Units .....	129	Seat Cover Set.....	24	Tyre Speed Symbols .....	139
Mudguards and Accessories .....	149-150	Secondary Couplings & Loop .....	68	Tyre Tread Gauge.....	148, 242
		Self Drilling Screws.....	167	Tyres.....	147
<b>N</b>		Self-Adhesive Anti-Slip Tape.....	163		
Noseweight Indicator Gauge.....	170	Shackles.....	159	<b>U</b>	
Number Plate Holders and Clips .....	155	Shrouded Padlock.....	233	U Bolts .....	136, 159
Number Plate Lamps .....	208-210	Side Light Bulbs .....	182	U-Bolt Plates .....	136, 159
Nuts.....	19, 83, 110-112, 158, 160, 175	Side Marker Lamps.....	205-207	Unbraked Axles .....	126
		Single Step .....	170	Unbraked Couplings & Eyes .....	66
<b>O</b>		Site Extension Lead.....	169	Unbraked Hubs .....	105-106
Oil & Fuel Absorbent Pads, Rolls and Socks.....	244-245	Slipper End Springs.....	134-136	Unbraked Rubber Suspension Units .....	130-131
Oil Seals.....	107	Smart Load Relays .....	16	Universal Coupling Lock .....	230
One Shot Nuts .....	112	Socket Converters.....	185	Universal Couplings.....	9-10
Outline Marker Lamps .....	201-203	Socket Mounting Plates .....	18-19, 175	Universal Plug .....	218
Overcentre Catches.....	164	Socket Testers.....	183	Universal Tow Pins.....	11
		Socket Wrench.....	148, 241		
<b>P</b>		Sockets .....	17-18, 173-175	<b>V</b>	
Pads & Handles .....	78-79	Solid Beam Axles .....	126	Valves & Tubes.....	147
Padlocks.....	233	Spade Connectors.....	20,177	Vehicle Chevron Kits .....	154
Paint - Aerosol.....	237	Spill Control .....	245	Vehicle Locks .....	232
PCD Measurements .....	138	Split Pins.....	112	Ventilation .....	162
Peak Brake Drums .....	103-105	Spray Grease.....	236		
Pendant Reflector .....	211	Spray Paints.....	237	<b>W</b>	
Piggyback Connectors.....	21, 178	Spring Bolts .....	166	Washers .....	158, 160
Pintles .....	11	Spring Damped Couplings .....	67	Weld-on Eye.....	66
Pipe Lynch Pins.....	159	Standard Blade Fuse Multipack .....	20, 176	Wheel & Tyre Assemblies .....	140-145
Plastic Tool Boxes.....	161	Standard Breakaway Cable.....	68	Wheel Bolts.....	110
Plug Holder .....	18, 174	Steps .....	170	Wheel Chocks.....	170
Plugs.....	17-18, 173-174	Straight Hinges .....	165	Wheel Clamp.....	232
Pop Rivets .....	158	Straight Shank Towballs .....	7	Wheel Clamp.....	232
Propstand Brackets .....	78-79	Stronghold Hitchlock.....	230	Wheel Nut Indicators and Retainers.....	122
Propstands .....	75-77	Stronghold Wheel Clamps .....	232	Wheel Nuts.....	110
Pull Handles.....	157	Surface Mounted LED Beacons .....	216	Wheel Sentry.....	114-122
Pumps .....	168	Suspension Unit Mounting Plates .....	129	Wheelclamps.....	232
		Suspension Units .....	130-131	Wheel Studs .....	110
<b>Q</b>		Switches .....	181	Wheels, Rims and Tyres.....	138-147
Quick Fit Plugs.....	186-187	Swivelling Eye .....	66	Whipblock Cable.....	68
		Swivelling Telescopic Jacks .....	77	White Sound Reverse Alarms .....	23
		Sword Pins.....	160	Winches - Electric.....	222
<b>R</b>				Winches - Hand .....	223
R Clips .....	159	<b>T</b>		Winch Spares .....	224
Rain Flap.....	150	Tab Terminals .....	20, 177	Wipes .....	239
Ratchet Strap Assemblies.....	224-226	Tailgate Fasteners .....	164-165	Wiring Kits.....	16
Rear Combination Lamps .....	187-198	Tandem Mudguards.....	150	Wiring Codes .....	15, 172
Rear Fog Lamps.....	207-208	Tap & Die.....	240	Wiring Harnesses .....	185-186
Rear Marker Lamps.....	204-205	Taper Roller Bearings.....	107	Work Lamps .....	218
Rear Number Plate Lamps.....	208-210	Telescopic Jacks .....	77	Workshop Consumables .....	235-245
Recovery Straps.....	225	Temporary Lighting Boards .....	211-213	Wrenches.....	240
Reflective Hazchem Boards .....	155	Terminals .....	176-179		
Reflective Marker Boards.....	153-155	Testers - Electrical.....	183		
Reflective Rear Triangle .....	211	Tie Down Hooks .....	156		
Reflective Tape.....	153	Tool Boxes .....	161		
Reflectors.....	210-211				

**RIGHT PART,  
ON TIME,  
EVERY TIME.**



**T:** 01206 795949

**E:** sales@ate-uk.com

**w:** ate-uk.com

**ATE (UK) Ltd**

Anglia House, Haven Road,  
Colchester, Essex, CO2 8HT



**SCAN FOR OUR  
WEBSITE!**

